ESDAY. MAY 28. 1913.

MUSICAL INSTRUMENTS.

THE ADAM SCHAAF PLAYER PIANO IS one of the few completely high class instruments sold direct from maker to user on small payments that will not burden the lowest income.

True bargains this week in used uprights:

Upright Piano, for ..... $ 85
6 Upright Pianos, each ..... $45 to 60
4 Upright Pianos, each ..... $60 to 85
Emerson Upright 90
1 Weber oak case 90
1 Bhoninger, Upright 95
1 Vose & Sons, fine order 125
1 Everett Upright 150
1 Adam Schaaf, fine tone 180
1 Steinway, rosewood 250
1 A. B. Chase, mahog. 275
1 Julius Bauer 170

PLAYER PIANOS.

$850 STANDARD MAKE 88 NOTE $475
$750 STANDARD MAKE 88 NOTE $425
$650 STANDARD MAKE 88 NOTE $375
$600 STANDARD MAKE 88 NOTE $295
Other Player Pianos as low as $285

ADAM SCHAAF,
321 S. Wabash-av.
Bet. Jackson-blvd. and Van Buren-st.

MOVING SEASON SALE OF PIANOS.

May 1st, moving time and the close of the musical season, has brought to our salesrooms a very large number of high grade piano bargains. Every instrument has been thoroughly overhauled and has no hidden defects. The partial list below will convey some idea of the extraordinary values offered in this sale:

Marshall & Smith, rosewood ..... $ 65
Newby & Evans, ebony 75
Fischer, ebonized 100
Kimball, golden oak 85
Kimball, walnut 90
Hallet & Davis, rosewood 125
Jewett, walnut 100
Cornish & Co., walnut 115
Chickering, rosewood 125
Washburn, mahogany 165
Conover, fancy walnut 175
Krakauer, ebonized 235
Washburn, new scale 245
Lyon & Healy, Cote model 260
Steinway, rare value 375
and numerous other bargains.
Confidential terms at cash prices.
LYON & HEALY, WABASH AND ADAMS.

SEE OUR BEAUTIFUL NEW 88 NOTE MAHOG. any player piano for $290.

Also many bargains in used pianos.

$45 buys Weber upright.
$75 buys ebony Story & Clark.
$80 buys mahogany Meister [almost new].
$100 buys rosewood Chickering.
$110 buys rosewood Emerson.
$120 buys rosewood Kimball.
$175 buys rosewood Knabe.
$175 buys oak Sohmer.
$200 buys rosewood Steinway.
$200 buys ebony Weber.
$250 buys rosewood Knabe [dull finish].
$260 buys mahogany Steinway.
$300 buys walnut Knabe [as good as new; choice piece].
$350 buys ebony Sohmer Grand [refinished].

EASY PAYMENTS.
J. O. TWICHELL, 254 S. Wabash-av.

RENT'S BARGAINS IN USED PIANOS:
1 Harvard, ebony ..... $ 80
1 Lyon & Sons, oak 110
1 Victor, mahogany 150
1 Ivers & Pond, mahogany 235
1 Lyon & Bros., walnut 235
1 Buss & Gerts, mahogany 225
1 J. & C. Fischer, mahogany 275
1 Crown, mahogany 175
1 Crown, walnut 200
1 Crown, rosewood 165
1 Crown, walnut, new 250
1 Lyon & Healy 125
1 Emerson, oak 250
1 Steinway, beautiful new 385

USED GRANDS.
1 Steinway, ebony $600
Several Boston grands used in concert work at a big reduction in price.
GEO. P. BENT COMPANY,
214 S. Wabash-av.

BAUER UPRIGHT PIANO, ALMOST NEW, $70. Steinway used upright; sale price $145. Terms $5 per month; no payment down.
HEALY PIANO CO., 158 S. Wabash-av.

$55 BUYS MAHOG. UPRIGHT BRYANT PIANO; $90 buys a Kimball little used upright piano. Terms as low as $1 per week.
P. A. STARK PIANO CO., 210-212 Wabash-av.

PIANO TUNING, $2.00; REPAIRING, REBUILDING; HIGHEST CITY REFERENCES. CHICAGO PIANO REPAIR CO. Ken. 2951, Auto 72-132.

APOLLO PIANO PLAYER, $850 STYLE, LESS than year old; must be sold; will exchange. Address "Apollo," 3168 S. Ashland-blvd. Monroe 6048.

$100 BUYS NEARLY NEW FISCHER UPRIGHT. $200 buys a fine Kimball left on sale.
KING PIANO CO., 336-338 S. Wabash-av.

BEST OFFER TAKES ELEGANT DOMESTIC chromatic action harp. 3249 Lawrence. Tel. Irving 628.

WANTED—OLD MARTIN OR OTHER FIRST class make guitar. Miss A. M. SMITH, 227 W. Randolph-av., Oak Park, Ill.

BEST OFFER TAKES ALMOST NEW BEAUTIful colonial mahogany piano. Address A 347, Tribune.

BAUER USED PIANO GOOD FOR BEGINNER, $60. Emerson used upright, almost new, $165.
HEALY PIANO CO., 158 S. Wabash-av.

VICTROLA XVI; EXCEPTIONAL BARGAIN. Call Ravenswood 6078.

FOR SALE—UPRIGHT PIANO, CHEAP. APPLY 70 SAYDERSON, 3500 N. California-av.

INSTRUCTION.

ALPHA INSTITUTE OF LANGUAGES—
1925-29 Republic Bldg. Phone Harr. 4581.

A Chicago studio exclusively conducted by its owners. No hired help to teach SPECIALTIES. Conn. Spanish on an original and practical plan. Convers't instruction in GERMAN—FRENCH—SPANISH—ITALIAN.

RAGTIME PIANO PLAYING TAUGHT IN 10-20 lessons; free booklet. Latona Schools, 662 S. Bell. Tompkins Conservatory, 4523 Evanston-av. [Ravenswood 6200]; 6217 S. Halsted-st. [Stewart 2500]; 3157 Logan-blvd. [Belmont 7046].

LEARN TO MAKE $20 TO $40 WEEKLY. ARTISTS EARN $25 to $50 weekly; day, evening classes; tuition 1 year. MANHATTAN ART INST., R. 526, 431 Dearborn-st.

SITUATION WANTED—NORMAL GRADUATE, many years' exp. tutor backward children, eve. in primary and intermediate grades; ref. Midway 807. Call S 9, m.

GRADUATE MADRID UNIVERSITY, PRACticed Spanish in Spain, Argentina and Mexico City; Spanish lessons $6 monthly. J. J. RUCHA, 1104 Monroe-st.

FOR CIVIL SERVICE COURSES—
THE BALCH & JOHNSON SCHOOL,
1017 Schiller Bldg., 64 W. Randolph-st., Chicago.

BOOKKEEPING—PRIVATE LESSONS; COMplete in 4 weeks. Unique method; no failures. Investigate. Address A 295 Tribune.

TO FORGET TROUBLE, LONESOMENESS, take up lessons; wonderful teacher. Address A 296, Tribune.

ENGLISH, MATHEMATICS, HIGH SCHOOL COURSE by most ORIGINAL, HELPFUL tutor; address S 44 Tribune.

INSTRUCTION GIVEN IN FRENCH AND GERman. For particulars address B 335 Tribune.

MUSICAL AND DRAMATIC.

WANTED—SINGERS WHO ARE TIRED OF "Hurry-up" methods. I offer my new ballads, entitled: "Mother Dear," "Army Chaplain," "In the Bark of the Old Maple Tree," "Let Stars Forget to Shine," "Tell Her to Come," "Your Loving Hand," H. L. PALMER, 1944 Diversey-pkwy. Sold by Lyon & Healy, Wabash-av. and Adams-st.

SINGING, ACTING, PIANO, VIOLIN, SUMMER rates. Engagements open. Hinshaw Conservatory, Kimball Hall.

I REVISE, ARRANGE AND COMPOSE; TERMS reasonable. Write or call
R. G. GRADY, 705 Schiller Bldg.

DANCING SCHOOLS.

M. EILEEN LONG—
All correct styles of dancing taught privately. Waltz 2 lessons. MASON, Supr. Dancing-Teachers' courses a specialty. Ballroom and Studios, Suite 1301, Powers Bldg.

ST. REGIS, 3 W. Randolph-st. Cor. Monroe-st.
LARGEST PRIVATE SCHOOL IN THE WORLD. WALTZ TWO-STEP, ETC., STAGE DANCING. Write for illustrated prospectus. See Prof. Roach first. THE ONLY RELIABLE, FIRST CLASS SCHOOL IN CHICAGO. 670 W. Madison-st. Tel. Union 4[illegible].

DANCING SAT. EVES. AT "THE FORUM," 43d and Calumet-av. Private lessons. TERESA DOLAN, 5417 Cottage Grove. Hyde Park 4852.

STOVES.

GLENWOOD COMBINATION COAL AND GAS Ranges. New Method Gas Ranges. Ask your dealer. Wholesale, J. Retterer, 161 W. Lake-st.

STEAMSHIP LINES.

Ocean Navigation.

SYDNEY SHORT LINE—SAN FRANCISCO TO Australia, 19 days, via Honolulu and Samoa, the attractive and pleasant route, winter or summer. Inflexed 10,000 ton steamers. Classed by British Lloyds 100 A1.
$110 Honolulu—First class round trip—Sydney $300. $325. GRAND TOUR SOUTH SEAS—$325. Honolulu, Samoa, Australia, N. Zealand, Tahiti. Seagoing Cruise Around the World; 24 ports—$350. Visiting 5 continents and world's greatest cities [stopovers]. Sailings: Honolulu—May 20, June 3, 17, etc. Sydney via Honolulu, every 28 days. May 6, June 3, July 1, etc. Send for folder.
Oceanic S. S. Co., 673 Market-st., San Francisco.

CLARK'S EUROPEAN TOURS.
April to July. Frequently.
Get program. C. C. CLARK, Times Bldg., N. Y.
F. D. CLEARY, 58 W. Adams-st.

COOK'S TOURS TO EUROPE.
All expenses included. Booklets.
THOS. COOK & SON, 15 E. Jackson-blvd.

ALL ABOARD TO EUROPE! TAKE THE Donaldson Line and be thoroughly satisfied.
H. E. LIDMAN, 185 N. Dearborn-st., Chicago, Ill.

Lake Navigation.

NORTHERN MICHIGAN TRANSPORTATION Co.—Steamers leave Tuesdays and Saturdays 1 p. m. for Mackinac Island and intermediate ports; Thursday 7 p. m. for Harbor Springs and intermediate ports. Summer schedule, with special weekly cruises, in effect June 25. First sailing S. S. MANITOU 2 p. m. June 25. Ticket offices 407 Rush-st. and 138 S. Clark-st. Dock north end Rush-st. bridge. Phone Randolph 60.

GOODRICH STEAMSHIP LINES—
Grand Rapids, Muskegon, Grand Haven, daily 7:45 p. m. Milwaukee, daily, 8:15 p. m. Great Lakes and Georgian Bay Cruises, commencing June 25th. Docks foot Michigan-av. Loop ticket office, 58 W. Adams-st. Phone Randolph 4076.

GRAHAM & MORTON LINE—GRAND RAPIDS, Holland, Saugatuck, daily 8:30 p. m., ex Sun. 10 p. m.; St. Joseph-Benton Harbor, daily 9:30 p. m., ex Sun., 10 a. m.; daily 11:30 p. m. foot Wabash-av. Cent. 2162. Auto 488648.

SOUTH HAVEN STEAMERS—MON., 9 A. M.; Tues. and Thurs., 9 a. m.
Tel. Franklin 614. Docks a. w. end Clark-st. bridge.

SECTION ONE

The Chicago Daily Tribune.

THE WORLD'S GREATEST NEWSPAPER

SECTION ONE

VOLUME LXXII.—NO. 128. C THURSDAY, MAY 29, 1913.—TWENTY-SIX PAGES. * PRICE ONE CENT IN CHICAGO AND SUBURBS. ELSEWHERE TWO CENTS.

MEXICAN REVOLT OFFERS PAGE OF GUILE AND GREED

Madero's Downfall and Death Accomplished by Treacherous Army Leaders.

HUERTA RUTHLESS OF LIFE

Conferences at American Embassy Known to Have Attended Close of Bloody Conspiracy.

CIVILIANS TARGETS FOR SOLDIERS

BY OBSERVER.

Mexico City, May 18.—It was no sooner apparent that the Madero revolution had actually succeeded than conspiracies were started against Madero. The old Cientifico party, which had governed the country under Porfirio Diaz, and the army were at the bottom of these conspiracies. The Cientifico party had no intention of yielding the special privileges which they had enjoyed under Diaz.

The army, which had no sympathy with Madero, was disgusted at having been even nominally defeated by the rebels and was particularly incensed because Madero had put quite a number of his own officers in its various commissioned grades. Immediately everything possible was done to discredit Madero and his administration and to prevent their settling the existing difficulties. The newspapers being mostly in the hands of Madero's enemies were particularly useful instruments.

The active leaders were Generals Huerta, Blanquet, and Mondragon, though none of them appeared openly as opposed to Madero. Huerta, who is practically a full blooded Indian, has played the most prominent part.

Zapata and Orozco Lead Plots.

The two chief outward disturbers of the peace were Zapata in the south and Orozco in the north.

Zapata had come in once, receiving $80,000 for his arms, but had gone out again. A second time he was paid $140,000, but refused to come in. There can be little doubt now that Madero wished to keep him in the field so that he would have some one to fall back on in case of trouble such as happened later and during which Zapata extended no help to him. However, he had gone to Cuernavaca to hold a conference with him. While holding it Huerta's troops, who were in the field against Zapata, broke the armistice by attempting to surround Zapata's troops and firing into them.

Orozco, originally a Madero supporter, had gone out against Madero because disappointed in the reward he had received and because backed financially by the Terrazas family and others of the old Cientifico party. Before Huerta could be persuaded to take the field against Orozco, Madero had to pay him a considerable sum.

Huerta Betrays Madero's Trust.

While in the north, Huerta made no real attempt to suppress Orozco, but collected as much graft as possible. Finally, Madero recalled him and sent out Gen. Rabago, in whom he stated he had implicit confidence. How well this confidence was deserved will be seen later.

While Huerta, Blanquet, and Mondragon were ready enough to overthrow Madero, they did not possess either among the people or the army the requisite popularity. Gen. Reyes was extremely popular with the army as well as the people, while Felix Diaz, who had been chief of police, was a popular idol, but to nothing like the extent of Reyes.

While steadily working to discredit Madero and his administration both at home and abroad, the first active step in the plot was taken. Felix Diaz was to appear at Vera Cruz, take possession of the city, and declare himself to be for Gen. Reyes. Diaz had been promised the necessary backing. However, when he started the revolt as planned, instead of all the troops which were sent against him by the government joining him, as he had been led to believe they would, they proceeded to capture and confine him in the castle of San Juan de Uloa, in Vera Cruz harbor.

Reyes and Diaz Are Tricked.

Gen. Reyes was imprisoned in Santiago prison in the City of Mexico. Thus the two popular generals were both prisoners of the Madero government and therefore where the conspiring generals could compel them to agree to their plans.

The next step was to bring Diaz to Mexico City. Huerta and Blanquet claimed that the castle of San Juan de Ulca was not a safe place and therefore Diaz should be moved to the penitentiary in Mexico City. It would be hard to imagine a place more difficult to escape from than this castle, situated as it is on the outer edge of Vera Cruz harbor and connected with the mainland by a breakwater only. Madero opposed the movement. The two generals, how-

(Continued on page 8, column 1.)

SUMMARY OF THE NEWS.

THURSDAY, MAY 29, 1913.

WEATHER FORECAST.

For Chicago and vicinity: Unsettled but generally fair weather Thursday and Friday, rising temperature, winds mostly moderate, southerly.
For Illinois: Fair Thursday, warmer near Lake Michigan, Friday probably fair, moderate variable winds, becoming southeast and south.
Sunrise, 4:17. Sunset, 7:18. Moonrise, 1:09 a. m.

TEMPERATURE IN CHICAGO
[Last 24 hours.]

Maximum, 10:30 a. m. Wednesday..76
Minimum, 2 a. m. Thursday.....55

8 a. m.	62	11 a. m.	75
4 a. m.	62	Noon	70
5 a. m.	63	1 p. m.	67
6 a. m.	64	2 p. m.	66
7 a. m.	65	3 p. m.	67
8 a. m.	69	4 p. m.	67
9 a. m.	72	5 p. m.	68
10 a. m.	74	6 p. m.	64
10:30 a. m.	76		
7 p. m.	60
8 p. m.	60
9 p. m.	59
10 p. m.	57
11 p. m.	57
Midnight	57
1 a. m.	56
2 a. m.	55

Mean temperature, 66.5; normal for the day, 61.
Excess since Jan. 1, 305.
Precipitation for 24 hours to 7 p. m., .02. Excess since Jan. 1, .67 inch.
Wind, S. W.; max., 17 miles an hour at 1:45 a. m.
Relative humidity, 7 a. m., 77%; 7 p. m., 67%.
Barometer, sea level, 7 a. m., 29.92; 7 p. m., 29.95.
For general government weather report see page 21.

SHOPS YOU OUGHT TO KNOW—PAGE 13.

FOREIGN.

Overthrow of Madero due to treachery of Mexican army leaders. Page 1

DOMESTIC.

Friends and associates of Roosevelt testify he never drank to excess. Page 1
Publicity given $10,000 slush fund story balks Gary lid prying plan. Page 3
Gary public school pupils enabled to pay way by work in classes. Page 3

LOCAL.

Superintendent of schools names those who sought to influence her to indorse speller. Page 1
Girl elopes with her sister's bridal bouquet. Page 1
Two widows begin search of safety vaults for money left by Homer E. Morrison. Page 3
Prof. Gebhardt will bury divorced wife who committed suicide. Page 3
Judge today will rule on vote grand jury dispute. Page 3
Brokers' former manager reveals pit losses of Mrs. Mattie W. Barnard. Page 7
Board of assessors plans bill which may result in lower taxes. Page 7
Minority stockholders in Walsh banks hold C. R. G. Billings liable for loss. Page 18

TRACTION.

Councilmen vote for extension of elevated platforms in loop. Page 1
Need of Chicago in rail terminals explained by expert. Page 16
West siders attack Chicago plan as a "dream." Page 15

STATE.

Kleeman Calumet harbor bill sent to governor for signature. Page 4
Puts and calls bill passed by house; up to governor. Page 4
Illinois legislature likely to adjourn June 18. Page 5

WASHINGTON.

Lewis elected assistant Democratic leader of the United States senate. Page 5
Wilson opposes limitation on tenure of the presidency. Page 15
Senate Democrats may defeat plan for inquiry on tariff lobby. Page 18

POLITICAL.

Progressives reject proposition to amalgamate with Republicans. Page 5

TRADE AND INDUSTRY.

Gary declares steel corporation tries to foster competition. Page 15
Real estate. Page 18
Local financial. Page 19
New York financial. Page 19
Commercial. Page 20
Live stock. Page 20

SPORTING.

Fourteen additional cars qualify for 500 mile race at Indianapolis tomorrow. Page 16
National Interscholastic Athletic association planned in east. Page 16
Cubs win from St. Louis, 8 to 7, in seventeen innings. Page 17
Sox drop two games to Cleveland, 2 to 1 and 5 to 3. Page 17

MOVEMENTS OF OCEAN STEAMSHIPS.

Arrived.	Port.
FRIEDRICH DER GROSSE	New York.
URANIUM	New York.
PRESIDENT GRANT	New York.
CYMRIC	Queenstown.
HERAKLES	Punta Arenas.
CARPATHIA	Trieste.
KAISER W. DER GROSSE	Bremen.
ZEELAND	Antwerp.
C. F. TIETGEN	Copenhagen.
VERONA	Genoa.
NIAGARA	Victoria.
POTSDAM	New York.
TEUTONIC	Montreal.
PRETORIAN	Montreal.
SICILIAN	Quebec.
Sailed.	**Port.**
TAHITI	San Francisco.
OCEANIC	Southampton.
KRONPRINZESSIN CECILIE	Southampton.
CANDIDATE	Teneriffe.
SAXONIA	Gibraltar.
AUSONIA	London.
MANCHESTER CITIZEN	Manila.
PRETORIA	New York.
ARGENTINA	New York.
PANNONIA	Trieste.
HAVERFORD	Liverpool.

WIRELESS REPORTS.

MAJESTIC	Out 320 miles	Due at New York Thursday a. m.
HANOVER	Out 500 miles	Friday a. m.
LA PROVENCE	Out 150 miles	Due at Havre Thursday a. m.
MADONNA	Out 420 miles	Due at Providence Thursday p. m.
ARABIC	Out 845 miles	Due at Portland, Me., Thursday p. m.

Going Away Over Decoration Day Week End?

Leave your Tribune want ad on the job while you're gone.

Issues of this Friday, Saturday and Sunday may bring a rich haul of the offers, inquiries, *business*, that you're after.

Don't miss them. Make a point of starting your classified ad in The Tribune before you leave.

PHONE IT TODAY TO CENTRAL 100

MRS. YOUNG NAMES CAREY AND KENNA BOOK 'INFLUENCES'

School Superintendent Says They Tried to Force Her to Favor New Spelling Book.

MENTIONS HUTTMANN, TOO

Tells Board of Pressure Put on Her by Agent Plunkett "From the Mayor's Office."

RESULT: HALF DEFEAT; HALF VICTORY

Mrs. Ella Flagg Young, superintendent of schools, told the Board of Education yesterday afternoon of pressure brought to bear on her to endorse a spelling book for the Chicago schools.

She named two prominent Democratic politicians of the Harrison following—"Tom" Carey, chairman of the county central committee, and "Hinky Dink" Kenna, First ward alderman.

She also said School Trustees Henry W. Huttmann and John C. Harding tried to force her to the same action. It was made plain that Mr. Harding's motive was to benefit Chicago printers. He is a union printer.

Mrs. Young also said James Plunkett, agent for Eaton's speller, and of "de luxe" book fame, threatened to "get her scalp" if she withstood the pressure. Ald. Kenna at night denied he had concerned himself in any way in the text book matter.

Partial Defeat; Partial Victory.

The school board spent two hours, from 4 to 6, fighting out the text book question. Mrs. Young failed to secure definite action restoring to her the power—taken from her a week ago—to select school books. But at the same time the board refused to indorse the Eaton spelling book, which has caused the row. To this extent she was victorious.

Before Mrs. Young told her story a resolution dropping the speller now in use and arranging for a committee to consider the advisability of compiling a board of education speller was passed by a vote of 12 to 5.

Bitter Words Exchanged.

Later in the proceedings Charles S. Peterson, most recent appointee on the board, began a verbal attack on Trustee William A. Vincent. Referring to him as "this man Vincent," Peterson accused him of ulterior motives in befriending the American Book company, called him the "prototype of the blackhand," an dasserted he was fighting out his case in the newspapers. He said he would ask redress from the courts for the alleged attack on his motives in voting in the school management committee to take from Mrs. Young the power of textbook selection.

Mr. Vincent replied by referring to the new member of the board as a "venomous little snake," by saying that he had asserted he believed no member of the board could be implicated in any graft, but that if he were to make the statement again he would say "no member but one"; that he welcomed most heartily any court action. He called the statement of Mr. Peterson "unkind, ungenerous, wicked, shameful, and malicious."

Mrs. Young's Speech.

Mrs. Young asked to be allowed to speak after Mr. Harding and Mrs. John McMahon had said that newspaper articles had influenced their votes on the resolution looking to a board of education speller.

"I suppose that has reference to my statement that there was something behind my recommendation that the board take over the selection of spelling books," she said. "I made the statement. I'll tell the board what was behind it if it wants to know."

Trustee Vincent here asked that she make a statement, and she took the floor.

"Since early in the fall the question of a change in spellers has been talked about among the board members and among a good many teachers," Mrs. Young said, "and again and again I was asked if there was going to be a change of spellers, and I have had brought to my attention always in connection with that question the question as to whether I was going to recommend a certain speller, or else the statement that I ought to recommend one.

No Fault with Present Book.

"I have never heard a word of complaint from any teacher or principal in this city about the spelling book now in use since I was superintendnent.

"We changed readers last year, and it is my firm conviction that two years should elapse between the changes made in any two books in the elementary schools. In the first part of my superintendency I did recommend a geography one year and an arithmetic the next year, and I should not make such a recommendation again. I think to change books in two consecutive years (not the same books) is too severe a tax on the parents of the city.

"Besides, we have to consider the teachers. They cannot work satisfactorily if the books are changed yearly, even though it be only one book that is changed each year.

"Yet this question kept coming before me. I was urged to see how desirable it was for the school system to have peace, and be befriended by the agent of the book that was to be introduced, but I didn't think that was a matter for me to take under consideration.

Agent, Friend, and Alderman.

"So far as I could see, if we were to introduce one speller to pacify one agent whose set of readers had not been adopted, then it was our duty to find as many books for the elementary schools as there were publishers that tried to get their readers in, so as to give each and every house a chance. Why should we select one particular book just because three men were anxious to have

(Continued on page 4, column 3.)

HEARSAY EVIDENCE.

[Copyright: 1913: By John T. McCutcheon.]

GEORGE TO JIM.
"Just heard the colonel make a great speech. I met him afterward and spoke a few words with him. He's in fine spirits."

JIM TO BILL.
"Just met George down the street. He says the colonel is in fine spirits. He had a few words with him."

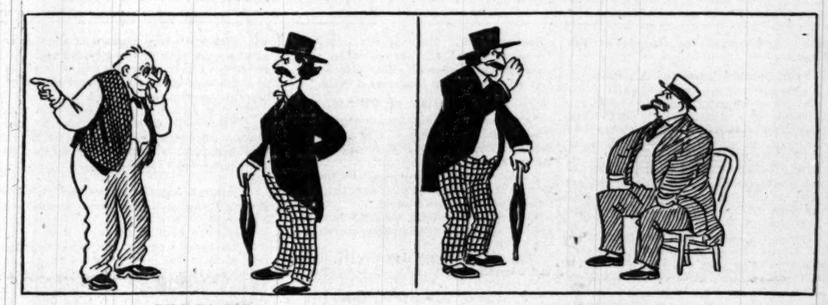

BILL TO JOE.
"Jim tells me the colonel is dallying with the spirits. He says George saw him today and had a few with him."

JOE TO TOM.
"I guess the colonel is hitting it up pretty hard these days. Bill tells me George had a few drinks with him today."

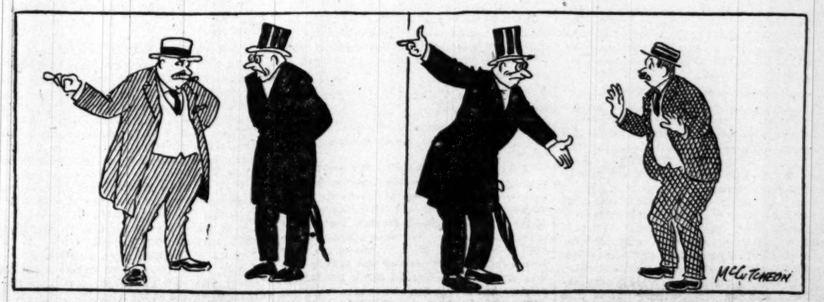

TOM TO DICK.
"I just got a tip from a pretty reliable source that Roosevelt is drinking very hard. Some friends of mine saw him taking several today after his speech."

DICK TO HARRY.
"I have it absolutely straight that Roosevelt was drinking hard today. I'm not at liberty to say who told me, but it comes right from headquarters."

VOTE EXTENSIONS OF 'L' PLATFORMS

Aldermen Expect Thus to Load Two Trains at Each Loop Station.

LIKE NEW "ISLAND" IDEA

Plans for through routing elevated trains progressed yesterday with more rapidity than has been shown by any traction improvement scheme in many months.

What was thought to be the Gordian knot of the situation—the lengthening of the loop station platforms—was cut with a sharp decision in favor of this step. The council committee on local transportation voted to authorize the extension of these platforms to accommodate two six car trains simultaneously. The aldermen agreed the protests of a few downtown property owners should not interfere with obtaining the greatest possible increase in loop capacity.

Hear New Plan.

The committee also listened to a new plan of operation that would increase this capacity above the maximum set for any previous system outlined. George Weston, city representative on the board of supervising engineers, urged that transfers be made by means of island platforms, instead of over bridges crossing from one side of the loop to the other.

The aldermen liked the idea, and representatives of the Chicago elevated railways said if the estimates of the results obtainable were verified by their engineers and the suggestion is found feasible, they will include it in their through route plan.

Able to Handle More Cars.

Mr. Weston said the island platforms would give the loop a capacity of 1,288 cars an hour, as contrasted with the present capacity of 700 cars an hour, or the capacity of 1,220 cars if the overhead bridges were used.

Mr. Weston proposed the island platforms be built at Clark and Lake streets, Wabash avenue and Adams street, State and Van Buren streets, and Randolph street and Fifth avenue. He said their installation would reduce the length of the transfer station stop to the lowest possible duration. The committee will wait to hear from the company on this point.

Meantime the ordinance for through routing will be redrafted by John W. Beckwith, first assistant corporation counsel, in conformity with his recommendations for protecting the city.

Angered by Loop League Counsel.

The vote to approve the lengthening of station platforms was taken after Morgan Davies, an attorney for the Loop Protective association, had aroused the resentment of the committee by intimating he had not been given a chance to present arguments against these extensions. W. G. Beale, attorney for the roads, suggested Davies' conduct led to a belief he was paving the way for an injunction suit to prevent the platform extensions. The committee voted to send the property owners' association a formal invitation to present its case against the plan.

GARRETT BIBLICAL INSTITUTE SEAL AND TABLETS STOLEN?

Properties Disappear from Desk of Prof. E. C. Eiselen During Commencement Exercises—Student Joke Scented.

The seal of Garrett Biblical institute and two Babylonian tablets were stolen yesterday from the desk of Prof. F. C. Eiselen.

Evanston police look upon the disappearance of the tablets and the seal as a prank played by students.

Prof. Eiselen discovered the property was missing when he opened his desk after the conclusion of the commencement exercises of the institute. He reported the loss to members of the faculty and a search was made at the institute without success. When told by the police they suspected the seal and tablets were taken as a joke Prof. Eiselen said:

"I sincerely hope the seal and tablets were taken as a joke and will be returned."

At the commencement exercises in Memorial hall, twenty-one students received the degree of bachelor of divinity and one student, Rudolph Erickson, the faculty certificate.

W. A. Fouts and Toich Hanada were each awarded the Kadder prize of $25 by the trustees of the institute.

The Witherell scholarship of $50 was awarded to Jesse W. Bunch, the Luke Hitchcock scholarship of $100 to Roy L. Smith and the Slocum prize of $100 to George L. Long.

KICKS 'BO INTO MATRIMONY.

Saloonkeeper Ousts "Hobo Jack" Burzik—Then Gives Him Job and Later His Daughter.

Several years ago "Hobo Jack" Burzik rambled into the saloon of Jacob Heinz near Church street and the drainage canal, west of Evanston. Heinz threw "Jack" out.

Burzik came back meekly and asked for a job. Eventually he became assistant barkeeper, then chief barkeeper, and finally bought out Heinz, who retired to truck gardening. Last night the former hobo married Heinz's eldest daughter, Margaret, and the couple started east for a long tour. Burzik is worth about $20,000.

"I guess I made a mistake in treating him that way at first," said Heinz over his cabbages. "He's a bright feller."

WANTS BREWERY TO EXPLAIN.

Abstemious Baltimore Woman Objects to Use of Her Picture to Advertise Beer.

Baltimore, Md., May 28.—[Special.]—Miss Bessie Springer, better known to the public as wife No. 1 of William H. Spilcker, has demanded from a brewing company of Milwaukee an explanation why her picture is used in a newspaper advertisement of one of the brewery's favorite brands. She says she never uses beer.

MERCURY ERROR KILLS WOMAN.

Another Death from Bichloride, Taken by Mistake, Occurs in Quaker City.

Philadelphia, Pa., May 28.—Another death from bichloride of mercury, taken by mistake for headache tablets, occurred here today. The victim, Mrs. Louise Zimmerman, aged 25, took the poison eleven days ago.

FRIENDS TESTIFY THAT ROOSEVELT NEVER WAS DRUNK

Say Liquor Was Forbidden on Private Cars During Campaign Trips of Colonel.

BAR ON HEARSAY EVIDENCE

Judge Rules Any Person Who Has Seen Plaintiff Only Once Cannot Be Witness.

DEFENSE INDICATES ITS COURSE

[BY ASSOCIATED PRESS.]

Marquette, Mich., May 28.—Men who have been associated with Col. Roosevelt in public life, who met him on the Nile and who accompanied him on various political campaigns, today testified that he is extremely temperate in the use of intoxicants.

It would have been impossible, the witnesses said, for Col. Roosevelt to have been under the influence of liquor without the fact becoming known to his associates. It would have been equally impossible, they testified, for him to have drunk liquor with any regularity without the smell of it on his breath being apparent, to the friends who testified.

The witnesses were Robert Bacon, formerly secretary of state, Truman H. Newberry, formerly secretary of the navy, John Callan O'Laughlin, Washington correspondent of THE CHICAGO TRIBUNE, Lucius F. Curtis, a New York newspaper man, and Gilson Gardner, a newspaper man, who after having testified the day before, was recalled.

Excludes Hearsay Evidence.

The day's proceedings were marked by an important ruling by Judge Richard C. Flanagan, which will have the effect of excluding certain kinds of hearsay testimony.

The effect of the ruling was that Col. Roosevelt's general reputation is an issue in the case, and testimony bearing on that issue may be introduced, but that rumors or reports about his reputation coming from persons not qualified by experience to judge, shall not be admitted.

It was explained that a person who has traveled extensively with the former president or who has been associated with him with any degree of constancy may testify as to his reputation, but a man who heard the colonel deliver a political speech, or who saw him for only a few moments in a crowd may not testify as to his general reputation, although he may tell how the colonel acted or appeared at that particular time.

Questions put to the witnesses by counsel today indicated that the defense will endeavor to justify the editorials in the Iron Ore by showing that similar charges have been made in other publication. In regard to this Judge Flannigan made the following statement:

"Publications of similar matters by other newspapers are not accepted in mitigation of damages."

Cover Whole Public Life.

Almost every phase of Col. Roosevelt's public life was touched upon by the witnesses today. All of them spoke with emphasis when they expressed personal knowledge in denying, as the editorial charges, that the colonel "gets drunk and that not infrequently, and that all his intimate friends know it."

It was asserted that whenever Col. Roosevelt drank champagne or wine or mint juleps it was out of courtesy to his host at some public function; that he often only took a mouthful from a wine glass and that on one occasion he ordered a railroad company not to place in his special car the supply of liquors usually placed in such cars.

In varied phrases the same question was put to each witness.

"Have you ever known Mr. Roosevelt to be under the influence of liquor?" or "Have you ever smelt liquor on Mr. Roosevelt's breath?" and the answer invariably was negative.

Calls Drinking Rumors "Silly."

Mr. O'Laughlin, who said he knew Col. Roosevelt for many years and who went to a point on the Nile to meet the colonel on the latter's return from the interior of Africa, put a degree of positiveness to his answers by saying:

"I not only never knew of the colonel's having been under the influence of liquor, but any suggestion that he ever was, appeared to me, on account of my intimate acquaintance with him, to be absolutely silly."

It was a question put to Mr. O'Laughlin that brought about the argument of attorneys over the admissibility of certain testimony. Mr. O'Laughlin was asked whether he had heard a general report circulated among newspaper men that the colonel was in the habit of getting drunk. After the court's ruling, he was permitted to answer. His answer was that he had heard such rumors, but that he regarded them as wholly unfounded and not worthy of notice.

Testimony Given by O'Laughlin.

Mr. O'Laughlin was the first witness called today. When he took the stand he said he had been associated with Col. Roosevelt for twenty years.

"During your twenty years experience with Col. Roosevelt have you ever seen him in the slightest degree under the influence of liquor?" he was asked.

"I not only never saw him under the influence of liquor but it seems absolutely silly to me to have anyone suggest the fact that he ever was," replied O'Laughlin.

"At banquets have you ever seen him drink any liquor?"

"At banquets he sometimes took a glass of white wine. I never saw him drink more than one glass of champagne."

Mr. O'Laughlin described the various dinners, official and otherwise, given at Washington, including dinners at the Gridiron club.

"Will you tell this jury whether Mr. Roosevelt mixed his drinks at all or not?"

SISTER'S BOUQUET USED BY ELOPERS

Marie Lautenschlager Carries Pauline's Bridal Flowers in Own Hidden Wedding.

SECRET HELD TWO WEEKS

This is the story of a bride's bouquet that was used twice. A younger sister stole a march on her elder.

Pauline Nanette Lautenschlager, eldest daughter of Mr. and Mrs. C. G. Lautenschlager, 4114 Paulina street, and Hugh W. Hartman were married on May 10 at the residence of the bride's parents.

On the morning of the wedding day Miss Marie Charlotte Lautenschlager, the younger sister of the bride, looked with envious eyes on the preparations making for the marriage. She was silent as she thought of John C. Hays Jr., to whom she was engaged. The young sister is 21 years old and her parents objected to her marriage so young.

She Goes to the Florist's.

"I am going down town to get your bouquet," the younger sister announced petulantly to the older sister. "The florist might not send it out in time and delay everything."

She went down town.

One hour later the young sister and her fiancé who is a bond salesman, stood in a loop flower shop, admiring a large bouquet of orange blossoms.

"They are beautiful," said the girl. "I wish they were for me."

Hays had an inspiration, right there in the florist's shop they had a whispered conversation. Then—

"We'll just have time," said the young man as he looked at his watch in the taxi.

Then Something Happens!

With her sister's bridal bouquet in her arms, the girl and the man were married twenty minutes later in the parish house at the Holy Name church. Father Dunne smiled a "God bless you" with a kindly twinkle in his eye.

The girl with her sister's bridal bouquet was Mrs. John C. Hays Jr. when she alighted from the taxi at her parents' house shortly afterward.

"Not a word now," she cautioned, as she squeezed the arm of the young bridegroom walking beside her.

As bridesmaid, Mrs. Hay accompanied her elder sister to the altar. At that part of the ceremony where the couple joined hands, the bridal bouquet was handed back to the young sister. She buried her face in it and smiled through the blossoms at her secret husband.

Break the News to "Papa."

"Mamma" and "Papa" were told of the secret wedding last Sunday. Mr. Hays returned to his work "on the road" after the marriage of the elder sister and the young sister remained at home. Two weeks was as long as the secret would hold.

Mr. and Mrs. Hays confessed to having used the bridal bouquet first. They were forgiven by "mamma" and "papa" and after some persuading by sister and brother-in-law, now Mr. and Mrs. Hartman.

"If he took champagne he never took anything else."

A question involving the custom of former presidents in regard to liquor at banquets caused objection by counsel for the defense. The court held it competent for the plaintiff to show whether Col. Roosevelt followed custom in the use of liquor in the White House.

Mr. O'Laughlin said his first experience with presidents began with the second Cleveland administration, and that Col. Roosevelt followed the precedent of Presidents Cleveland and McKinley in serving wines at public dinners.

"Are you not in charge of some work of the Progressive party?" Mr. O'Laughlin was asked on cross examination.

"I am not," he answered.

Tells Mission to Japan.

Mr. O'Laughlin said Col. Roosevelt had appointed him assistant secretary of state and that he had gone on a mission to Japan for the Roosevelt administration. He said he went to Japan the same year that Col. Roosevelt ordered the Atlantic fleet to the Pacific.

"Now, you mention that Col. Roosevelt sent the fleet to the Pacific. Was that a measure taken because of the relations between this country and Japan? Was it to prevent war?"

"Well, yes, it was perfectly evident that Japan would not go to war with this country if it was apparent that this country was more powerful. It was one of the measures taken by Col. Roosevelt to prevent war. It was a measure of peace."

One reference was brought out in Mr. O'Laughlin's testimony to the incident of Col. Roosevelt's visit to Rome with regard to the pope.

Acted as Colonel's Secretary.

Mr. O'Laughlin explained he had been acting as the colonel's secretary after the colonel left Egypt for the tour of the continental capitals, and he communicated with Ambassador Leishman at Rome to arrange for the reception of Col. Roosevelt by the King of Italy and the pope.

"You wrote to Ambassador Leishman to arrange for Mr. Roosevelt's reception by the king and the pope, was that your purpose?"

"Yes, it was to arrange those receptions."

Here objection was entered by Col. Roosevelt's attorney on the ground that this line of questioning was immaterial.

"I regret that this subject came up," said the court. "I suggest that it stop right where it is."

The inquiry along this line accordingly was dropped.

Answer Stirs Up Counsel.

"I will ask you if in 1912 and for some time prior there was not a general report among newspaper men that Col. Roosevelt drank to excess?" asked Attorney Belden.

Mr. O'Laughlin, shaking his finger at the lawyer, replied:

"There was not a reputable correspondent in Washington but who thought the report was silly—too absurd to be regarded or repeated."

Counsel on both sides were on their feet, and the jury was excluded.

Attorney Pound said he found the answer "embarrassing," and Attorney Belden explained that he proposed to show what other newspapers had to say on the subject.

The answer was stricken out by order of the court. The lawyers then suggested, in the absence of the jury, that the legal question of the admissibility of testimony touching on "general" reports that Col. Roosevelt uses liquor to excess be settled.

Tells Defense's Intentions.

Attorney Belden stated it was the intention of the defense to question future witnesses in an attempt to show the position of the defense, "that there was in existence a general report, amounting to a general reputation, that Col. Roosevelt does use liquors and sometimes to excess; that these reports were published in newspapers and that Col. Roosevelt read these reports and this charge never had been contradicted by him; the defendant published the report of the former president's reputed excessive use of intoxicants, believing it to be true and not with any malice."

Mr. Belden maintained that such testimony was required to show the good faith, the absence of malice in the publication of the defendant's editorial. It could not be, in the presence of widespread comment by the public and in important newspapers, the lawyer said, that Mr. Roosevelt had been greatly damaged by the repetition of charges of intoxication in a remote weekly with a circulation of about 3,000 copies.

"We intend to show," continued the lawyer, "that such charges as were made in the Iron Ore were by no means confined to this region. The plaintiff during 1912 was the most talked of man in the United States, and we expect to introduce testimony to show that adverse comment as to his habits was made in many other parts of the country. This point bears strongly in showing the absence of malice on the part of the defendant.

"Question of Reputation."

"In the declaration to this suit the plaintiff not only included the question of his use or nonuse of liquors but also that of his general reputation." Mr. Belden continued.

The attorney read from the declaration, quoting that Col. Roosevelt never "had been suspected of drinking alcoholic liquors to excess." On this basis, he said, the defense would claim the right to bring out testimony on Col. Roosevelt's reputation as it existed in various parts of the country. The purpose of the defense, as pointed out by Col. Roosevelt's attorneys, was to prevent the exclusion by the court of what is called "hearsay" testimony throughout the trial.

The court asked Mr. Belden whether the defense would combat the position of the plaintiff that malice in the publication of the article was a basis for damages. Mr. Belden answered proof of malice undoubtedly would increase the basis for damages, and the defense would combat the attitude of the plaintiff.

Jury That Is Trying Roosevelt Libel Case.

Top row—Joseph Robear, William Fassbender, Robert Bruce, William Garrow, William Pryor, Thomas Howard.
Lower row—J. A. Johnson, W. H. Mathews, William Sharpe, Gustav Paulson, A. P. Johnson, John Fredrickson.

Says Colonel Lessened Amount.

Attorney Pound here rose and said:

"At first I wanted to sue for $50,000, but Col. Roosevelt insisted that the amount asked for should be nominal. He did not want to be vindictive, but wanted merely damages for the publication of a falsehood."

It was stated by Mr. Belden that the pecuniary damages in this case under the law might be any sum from 6 cents to $50,000, regardless of the amount asked for in the suit.

Whether the alleged libel was true or not, Mr. Belden argued, the defendant believed the article to be true, and did not publish it out of malice.

Attorney W. H. Van Benschoten, for Col. Roosevelt, said he would not oppose the attitude of the defense that the admission of so-called hearsay evidence, bearing upon the colonel's reputation as to liquor, was merely to mitigate damages. He contended, however, that such evidence should not be admitted unless it first should be proved that the defendant knew of the reports before he published the article, and believed them to be true, and based his article on them, believing them to be true.

Calls Defense Inconsistent.

"Under the position of the defense," argued Mr. Pound, "a man may be as pure as St. Paul and his reputation may be ruined in a moment by a lot of gossip mongers. The two points attempted by the defense are incompatible. You cannot mitigate and deny at the same time."

Various libel suit decisions were cited by Mr. Pound. In one case a man merely had said "he stole my horse." Another case was that of a woman who sued for libel because an editor had said she stole a pocketbook which she found on the street.

"The defense has said this case is unprecedented," shouted Mr. Pound. "It is true that there has been a revulsion on the part of presidents to come into court, but I can cite you a recent case where the king of England prosecuted a newspaper for charging him with being a bigamist in marrying a woman while he was a sailor and before he married the present queen. Would it have been a defense for the editor to have come into court and say, 'O, I only knew what I heard and I publish what I hear'?"

Ruling Made by Court.

After hearing the arguments, Judge Flannigan ruled as follows:

"The Michigan rule is well settled that the general reputation of the plaintiff is a matter that the defendant may dispute—that is, his general reputation previous to the publication of the alleged libelous article, and evidence of that nature will be received.

"The other question is as to whether or not the defendant may show that other newspapers published similar charges, and may show that it was reported among men that the plaintiff was guilty of similar offenses.

"The court is well satisfied that the defendant is not entitled to that testimony, and no testimony of that nature will be received.

"Gilson Gardner, a witness yesterday, testified under direct examination to the opinion of certain correspondents in Washington. That testimony will have to be considered drawn out by the plaintiff. I think the defendant will have the right to rebutt that statement if he is able to do so.

"Whether or not the defendant will be entitled to show the source of his information for the purpose of establishing good faith on his part and belief in the truth of the article, must turn, it seems to me, on the other question of whether or not the damages may be increased by reason of actual malice in the publication, and the court will not pass upon that question now. That question may be properly raised and argued when that testimony is offered. That disposes of all the pending questions, I think."

No Mitigation of Offense.

"May we not ask newspaper men like Mr. O'Laughlin in reference to this charge published in large papers in the country?" Mr. Belden asked.

"Publications of similar matters by other newspapers are not accepted in mitigation of damages," the judge replied.

Recalled to the stand, with the jury present, Mr. O'Laughlin was further examined by the plaintiff's counsel.

"Did you ever smell liquor on Mr. Roosevelt's breath?"

"Never."

"What do you say as to his language; was it clean or profane?"

"Col. Roosevelt has one of the cleanest minds of any man I ever knew."

"Was he ever profane?"

"Never profane."

Gilson Gardner, another Washington newspaper man, who testified yesterday, was recalled and examined by the defense. His brief testimony was a repetition of what he previously had given.

Describes Colonel as "Clean."

Robert Bacon, former secretary of state and former ambassador to France, next testified. He described his own life and continued:

"I have known Theodore Roosevelt intimately for about thirty-six years, having been a classmate of his at Harvard, where we graduated in 1880. At college he was one of the cleanest minded, fearless boys that I ever have known. He was always in the best of training physically, one of his chief recreations being wrestling and boxing. He was a good fighter and I think the fairest fighter that I ever have known.

"During the four years that I was in the state department, under Mr. Roosevelt's administration, I saw him constantly, almost every day, at all times of the day and night, officially and unofficially, and frequently lunched or dined at the White House. The president always was in the best of physical training, reserving several hours every day for different kinds of hard exercise—long walks or rides, boxing, and in other ways. Some of us who were his most intimate friends in the government always accompanied him.

Were Constant Companions.

"On his return from Africa Mr. Roosevelt spent a week at my house in Paris, where I was with him every moment of the day or night except when he was sleeping and since my return I have often seen him either at his own house or mine, for we lived near each other in the country on Long Island.

"During all my lifelong association with Mr. Roosevelt, and especially in the four years of my closest personal daily contact in Washington, it was impossible for him to have been a drinking man without my knowledge.

"He is not, and never has been. I know few men who have been so abstemious and temperate. His whole life, both public and private, has been clean and decent, in thought, speech, action, and any suggestion or statement that he has ever been anything but abstemious and temperate to the highest degree is unqualifiedly false. Of this all his friends and intimates are absolutely sure, and I have never heard from any one of them the least suspicion to the contrary."

Only one question was put to Mr. Bacon by the defense.

"You were with Mr. Roosevelt on his trips around the country?"

"Never."

Says Colonel Didn't Indulge.

Lucius F. Curtis, a New York newspaper man, said he was with Col. Roosevelt at various times during the period from June, 1910, until after the election last year, going with the colonel on campaign trips.

"From your first acquaintance with Col. Roosevelt until after the election of 1912, what can you say as to his drinking liquor of any kind?"

"I never knew of his drinking anything except as a courtesy when he was a guest."

"During the time you were with him would it have been possible for him to have been drunk without your knowing it?"

"It would not have been possible."

"You have been often at his home at Oyster Bay—did you observe that he ever drank to excess at his home?"

He did not."

"When you traveled on trains with him on campaign trips, did you ever see him indulge in liquor?"

"He did not indulge in it."

No Liquor on Car.

Mr. Belden, counsel for the defense, cross-examined Curtis.

"Do you know whether a supply of liquor was carried on Col. Roosevelt's private car?"

"I know Col. Roosevelt gave orders that the railroad company should not stock his private car with the supply of liquor as is usually done."

"Did you ever see Col. Roosevelt drink wine or liquor on any campaign trips?"

"Not on the train, but sometimes elsewhere. At the St. Louis Country club I saw him drink about two swallows of mint julep. At Senator Warren's ranch in Wyoming I saw him drink a glass of wine."

"Perfectly Sober," Says Newberry.

Truman H. Newberry, former secretary of the navy, told of his relations with the plaintiff since 1896, when they first met, and through the period when witness was assistant secretary of the navy and secretary of that department.

"Were you at Mr. Cannon's reception in honor of his seventieth birthday?" asked Mr. Pound.

"I was."

"Did you see the plaintiff there?"

"Yes."

At this point Mr. Andrews objected, but the court ruled that inasmuch as the alleged libel charged the plaintiff with drunkenness, the latter was entitled to open up his whole life for the purpose of refutation.

Mr. Pound's next question was to ask if, at the reception, Mr. Roosevelt drank any liquor.

"Not that I saw," was the response.

"What did you see as to whether he was, or was not, under influence of liquor?" pursued the lawyer.

"He was perfectly sober."

Mr. Andrews, on cross examination, asked, "How far were you from Col. Roosevelt when he greeted the host of the evening?"

"About ten feet."

Asks Arrest of Witness.

Frank Harper, secretary to Col. Roosevelt, said today he had received a telegram asking him to cause the arrest of James Martin Miller if he should appear in Marquette. The telegram said Miller was wanted in New York on a charge of grand larceny, and was signed "J. P. Reynolds."

Miller was one of forty persons who signed depositions for the defendant, George A. Newett, in the Roosevelt libel suit.

Attorney Horace Andrews of the defense said that Miller could not be brought here as a witness, as he was beyond the jurisdiction of Judge Flannigan's court, and that the defense had by no means settled on what depositions would be introduced in evidence.

Reynolds Confirms Report.

New York, May 28.—Assistant District Attorney James B. Reynolds today confirmed the report that he had asked for the arrest of J. Martin Miller, formerly consul at Aix-la-Chapelle, if he appeared at Marquette as a witness in the Roosevelt libel suit. Miller is under indictment here on a charge of grand larceny in connection with a check transaction. Mr. Reynolds sent a dispatch to Frank Harper, secretary to Col. Roosevelt, requesting that word be sent here if Miller appeared in Marquette.

BELLS TO TOLL FIVE MINUTES AT NOON ON MEMORIAL DAY.

Weather Man Gives Fair Prospects for Tomorrow's Parade—Gov. Dunne and Mayor Harrison to Lead Marchers.

Civil war veterans who will form the van of tomorrow's annual Memorial day parade have a fair prospect of marching in comfortable weather. The forecast says weather today and tomorrow will be unsettled, but generally fair.

Aside from the various gatherings in the cemeteries the veterans' day will begin at noon with a response to a general request, dating from the recent convention in Rochester, N. Y., that all bells be tolled for five minutes as a feature of the memorial.

The parade north in Michigan avenue will start from Twenty-sixth street at 3 p. m. Gov. Dunne, Mayor Harrison, Col. Hoyle, commanding the department of the lakes; Chief Marshal William P. Wright, and their staffs will leave the ranks at Van Buren street to review the veterans.

STATE'S OLDEST CITIZEN 108.

Five Foot Cake Cut at Celebration of Anniversary of Dr. James Lynn.

Pana, Ill., May 28.—[Special.]—The oldest citizen of Illinois, Dr. James Lynn of near Oconee, ten miles south of Pana, today entertained 108 guests, including relatives and friends, in celebration of his 108th anniversary. A cake, the diameter of which was almost five feet, was cut by the aged physician.

ESTABLISHED 1875 BY E. J. LEHMANN

THE FAIR

STATE, ADAMS AND DEARBORN STS. TELEPHONE PRIVATE EX. 3

The Store of Today and Tomorrow

Men's "Cadet" Shoes

IN this popular line of popular shoes we are showing everything in the new lasts which are in such great demand this spring. We have all leathers in both high shoes and oxfords. Any man in need of new spring shoes should see this exceptional line we have priced at, pair, $3

One of the new things that we are showing in our Men's Department is a flat last, full rubber sole and heel in best grade Russia calf in oxfords, a pair, $4

High shoes, same leather and last, at 4.50

New "Lenox" Straws

EVERY good combination of crown and brim shown in split, sennit, satin and Yeddo yachts, Milan, Mackinaw and Porto Rican soft braids, 98c to $4, with the "Lenox" special at 1.95

Genuine Ecuadorian Panama Hats, hand woven and one piece, beautiful white bleach, blocked, Optimo, telescope, pencil curl and racquet shapes; really remarkable values in panamas, 4.95

Others priced to $75

We are headquarters for outing hats, caps of all descriptions, golfing, yachting, motoring, in fact for all outdoor sports; cassimeres, tweeds, homespuns, gabardine, whipcords, silk, Roseberry duck and Blazer cloth, in a splendid assortment of styles, priced from 49c to 3.45, with a special for today at 95c

FIRST FLOOR

Bronze Colonial

For Women

One of this season's best styles. Made with light welt sole and wood heel. Suitable for dress or street wear.

$6.00

Hanan & Son

THREE CHICAGO STORES

24 So. Dearborn St. New Hamilton Club Bldg. Men's Exclusively

27 No. State St. Men's, Women's and Children's

74 E. Jackson Blvd. Railway Exchange Men's Exclusively

"A Find"

We have found and have ready for sale some 1,100 Norfolk suits for men and young men who like the "live wire" styles in Norfolks. $25, $22, and $20 values at $15 4th floor

THIS is a very timely offering of Norfolk suits; M-L-R special made Hart Schaffner & Marx goods; stylish, snappy models, colorings, patterns, weaves. All fabrics all-wool, cold-water shrunk. An unusual offer. Tweeds, worsteds, serges, feather weight, medium weight; the right things for town or country wear. Chalklines, club checks and many other good things.

Note:—All sizes, 34 to 46; good fit and good style for long, short, stout, thin, or regular figures, $25, $22 and $20 Norfolks at $15

Copyright Hart Schaffner & Marx

Here is fifty per cent more value in our M-L-R special Hart Schaffner & Marx suits at $25 than in any other clothes

The latest and cleverest creations representing the highest clothes-making art; the best clothes that can be produced. Large showing of the world's most famous weaves with the best tailoring known. Suits for all tastes and occasions, for men and young men. Varsity suits, English sacks, 2, 3 or 4 button sacks, tailored to stay in shape and to keep their style. The best value ever offered in fine suits at $25.

Men's fancy weaves, 2d floor. Men's blue and black, 3d floor. Young men's, 4th floor.

Maurice L. Rothschild

The world's best specialty clothing institution

Southwest Corner Jackson and State

Chicago Minneapolis St. Paul

Money cheerfully refunded.

TWO reasons for our selling these $25 $30 $35 suits at $21

1st—We don't want to move any clothing when we go across the street June 1st.

2nd—We want you to know the kind of clothes we sell, so you'll remember us *after* June 1st.

BEACHEY & LAWLOR

Clothiers Hatters Furnishers

DEARBORN AND MONROE

REVELL & CO.

Factory's Surplus Stock High Grade

Office Chairs

ONE OF THE BARGAINS

7.50

These massive Desk Chairs are made of selected quarter-sawed golden oak, with saddle wood seats. They are equipped with casters and patent device for regulating height. A high grade Chair at a very low price.

ALEXANDER H. REVELL & CO.

Wabash Av. and Adams St.

HAYES

TEETH

FIXED RIGHT

Absolutely Painlessly

With My Own Tried & True Time Proven Methods

I have hundreds of names, SOME FRIENDS OF YOURS, who are very thankful that they came to ME, and who will back up what I say.

COME IN and let me look at the tooth which bothers you, and I will tell you just how I will fix it and the exact cost.

My Prices Are the Lowest

Silver fillings	50c	Painless extracting	$1
Plating fillings	$1.00	Wisdom teeth	$3
Gold fil. as low as	$1.00	$5 Teeth	$2.50
Re-enamel as low as	$1.00	22 Karat gold crown	$3.50
Extra weight crown	$4 and $5		

DENTIST HAYES

EXAMINATION FREE

Positively Painless Extraction

20 YEAR GUARANTY IN WRITING

This is my 20th year and I am here to stay. 21 E. Van Buren St., bet. Siegel-Cooper's and Wabash Ave., Isabella Building.

Until 9 P. M. Daily. Sunday 4 P. M.

Next Door to Siegel-Cooper's

ANOTHER FIA... NAMES MOR...

Miss Elnora Ostrand... Marry Much Wed... Man Yesterda...

KNEW HIM FOR SI...

Prostrated by Disco... Widows Seek $25,... Heved Hidden in ...

Another woman—the fourth... night in the strange case of t... Edward Morrison, "man of m... She is Miss Elnora Ostrander ... avenue, who was to have bee... ing the day to Morrison as "... son." The police believe th... other women in the country w... ing Morrison as husband or be...

Two Widows, Two Flan...

As the case now stands, M... widows and two financées in ... are:

Mrs. R. W. Thompson, w... ried seven years ago. She liv... North avenue.

Mrs. Homer E. Morrison, ... Winchester avenue, who was ... years ago.

Miss Pearl McDivitt, 2901 ... nue, who was to have been m... rison this summer.

Miss Elnora Ostrander, ... avenue, who was to have be... terday.

Miss Ostrander is prostrated ... widows and other fiancée of ... has been ill in bed since sh... identity of the man she was ... is 27 years old and has know... years.

"Believed He Love...

"I met him on Oct. 23, ... He wanted to take me hom... tracted by his polite manner, ... he loved me. For six years h... to parks and theaters and ... costly presents. He never ... a man afraid to be seen out ... during those six years we ... places together. He told ... widower. He said his wife d... he never told me her name. ...

"He has been sick for a mo... urday morning, May 17, he ca... said he wanted to come to ... him I was going out and he ... visit. He said he would come ... ing Wednesday and make the ... ments for the wedding, which ... taken place today. I heard ... until I saw his picture in THE ... told me his name was W. E... that his folks had a jewelry st... Neb.

Agent for Rooming ...

"He told me he was in the r... ness and was an agent for s... houses. I had no cause to d... cause I thought he had been ... the time I have known him, ... believe a man could deceive ... that man has.

"I can hardly believe the w... the picture in THE TRIBUNE ... stances have convinced me ... given him a cent, and I w... greatly surprised had he ask... thing. He appeared to love ... kind and considerate. When ... from him at the appointed ti... thing was wrong. I have a ... ture which appeared in THE ... hardly know what to do. I ... never would have believed h... double life."

Miss Ostrander wept while ... experience with Morrison. ... maker. The two widows and ... say the circle has been co... sum it up as follows: Fro... cepted money; he gave co... Miss Ostrander.

Widows Seek Hidden ...

Search for a fortune, thot... Chicago safety deposit vault... ing the day by the two wido... Detectives will ask the aid ... authorities. It is believed ... more than $25,000.

Mrs. Thompson believes h... a small fortune investe' in ... Illinois.

Mrs. Morrison believes her ... money in cash and thinks it ... safety vault.

Mrs. McDivitt, who gave h... a business partner of Morris... A man known as Harry Pa... the police. Palmer, accord... rison, was told in a specia... written by Morrison, to tak... leave the city.

Bids Palmer to ...

A letter was written b... days before he died at ... hospital. It was addresse... Palmer by Mrs. Morrison. I...

Clean out everything and ... we are getting in bad. It ... but I am not sure.

"I believe my husband w... end of his rope," said Mrs. ... the time he wrote the letter ... he was the kind of a ma... himself to be. I think he ... Palmer were in collusion ... to skip with all the mo... husband had been ill four ... the woman he married as ... begin an investigation which ... undoing, and wrote Palme... thing and skip."

MRS. ZERO MARX SU... FOR SEPARATE M...

Also Asks Injunction ... Painter from Dispo... ness.

The troubles of Zero Mar... works of that name, and m... eight years, were resume... Mrs. Amelia Marx filed ... maintenance and for an in... ing her husband from disp... erty.

In October the husband le... at criticisms by her and oth... directed at his newly deve... ligion and literature. The f... a readjustment of the busi... the founder eventually wa... favor of his sons. The fami... trol of the residence at 94... way.

Marx also gave his wa... of the sign company, but s... says, this was of no value.

Mrs. Ethel M. Douglas ... Evanston, has obtained ... ert J. Douglas Jr., mana... Cold Storage company. Cr...

Judge McKinley refused t... Harry H. Folgar, an attor... La Salle street, who charge... court read a statement fro... counter accusations.

BY E. J. LEHMANN
FAIR
STS. TELEPHONE PRIVATE EX. 3
ay and Tomorrow
det" Shoes
opular shoes we are show-
ew lasts which are in such
We have all leathers in
s. Any man in need
see this exceptional $3
ave priced at, pair,
f the new things that we
ving in our Men's Depart-
ment is a flat last, full
rubber sole and heel in
best grade
Russia calf
in ox-
fords, $4
a pair,
High shoes,
same leather
and last, at
4.50
ox" Straws
n of crown and brim shown
d Yeddo yachts,
orto Rican soft 1.95
Lenox" special at
anama Hats, hand woven
outing hats, caps of all de-
g, motoring, in fact for all
tweeds, homespuns, gabar-
seberry duck and Blazer
nt of styles, priced
ecial for today at 95c
FLOOR
& Son
AGO STORES
State St. 74 E. Jackson Blvd.
Women's Railway Exchange
ildren's Men's Exclusively
HAYES
TEETH
FIXED RIGHT
Absolutely Painlessly
With My Own Tried & True Time Proven Methods
I have hundreds of names, SOME NEIGHBORS OF YOURS, who are very thankful that they came to ME, and who will back up what I say.
COME IN and let me look at the tooth which bothers you, and I will tell you just how I will fix it and the exact cost.
My Prices Are the Lowest
Silver fillings 50c
Platino fillings .. $1.00
Gold fil. as low as $1.00
Re-enamel as low as $1.00
Painless extracting .50c
Whalebone teeth .$2.50
$8 Teeth $4.00
22 Karat gold crown $2.50
Extra weight crown ..... $4 and $6
DENTIST HAYES
EXAMINATION FREE
Positively Painless Extraction
10 YEAR GUARANTY IN WRITING
This is my 20th year and I am here to stay.
21 E. Van Buren St., bet. Siegel-Cooper's and Wabash Ave., Isabella Building.
Until 9 P. M. Daily. Sunday 4 P. M.
Next Door to Siegel-Cooper's

ANOTHER FIANCEE NAMES MORRISON

Miss Elnora Ostrander Was to Marry Much Wed Realty Man Yesterday.

KNEW HIM FOR SIX YEARS.

Prostrated by Discovery; Two Widows Seek $25,000 Believed Hidden in Vault.

Another woman—the fourth—appeared last night in the strange case of the late Homer Edward Morrison, "man of many widows." She is Miss Elnora Ostrander of 4548 Indiana avenue, who was to have been married during the day to Morrison as "W. E. Morrison." The police believe there are many other women in the country who are mourning Morrison as husband or betrothed.

Two Widows, Two Fiancees Now.

As the case now stands, Morrison left two widows and two financées in Chicago. They are:

Mrs. R. W. Thompson, who was married seven years ago. She lives at 4247 West North avenue.

Mrs. Homer E. Morrison, 4919 North Winchester avenue, who was married four years ago.

Miss Pearl McDivitt, 2901 Belmont avenue, who was to have been married to Morrison this summer.

Miss Elnora Ostrander, 4548 Indiana avenue, who was to have been married yesterday.

Miss Ostrander is prostrated. Like the two widows and other fiancée of Morrison, she has been ill in bed since she learned the identity of the man she was to marry. She is 27 years old and has known Morrison six years.

"Believed He Loved Me."

"I met him on Oct. 23, 1907," she said. He wanted to take me home. I was attracted by his polite manner, and I believed he loved me. For six years he has taken me to parks and theaters and has given me costly presents. He never appeared to be a man afraid to be seen out in public and during those six years we went to many places together. He told me he was a widower. He said his wife died in 1904, but he never told me her name.

"He has been sick for a month and on Saturday morning, May 17, he called me up and said he wanted to come to see me. I told him I was going out and he postponed his visit. He said he would come on the following Wednesday and make the final arrangements for the wedding, which was to have taken place today. I heard no more of him until I saw his picture in THE TRIBUNE. He told me his name was W. E. Morrison and that his folks had a jewelry store in Lincoln, Neb.

Agent for Rooming Houses.

"He told me he was in the real estate business and was an agent for several rooming houses. I had no cause to distrust him, because I thought he had been true to me all the time I have known him. I can hardly believe a man could deceive a woman like that man has.

"I can hardly believe the whole thing, but the picture in THE TRIBUNE and the circumstances have convinced me. I never have given him a cent, and I would have been greatly surprised had he asked me for anything. He appeared to love me and he was kind and considerate. When I did not hear from him at the appointed time I felt something was wrong. I have a copy of the picture which appeared in THE TRIBUNE. I hardly know what to do. I loved him and never would have believed he was leading a double life."

Miss Ostrander wept while telling of her experience with Morrison. She is a dressmaker. The two widows and Miss McDivitt say the circle has been completed. They sum it up as follows: From them he accepted money; he gave costly presents to Miss Ostrander.

Widows Seek Hidden $25,000.

Search for a fortune, thought hidden in a Chicago safety deposit vault, was begun during the day by the two widows of Morrison. Detectives will ask the aid of United States authorities. It is believed Morrison had more than $25,000.

Mrs. Thompson believes her husband had a small fortune invested in lands in southern Illinois.

Mrs. Morrison believes her husband had the money in cash and thinks it is concealed in a safety vault.

Mrs. McDivitt, who gave him $1,000, thinks a business partner of Morrison has the money.

A man known as Harry Palmer is hunted by the police. Palmer, according to Mrs. Morrison, was told in a special delivery letter, written by Morrison, to take the money and leave the city.

Bids Palmer to Skip.

A letter was written by Morrison two days before he died at the Ravenswood hospital. It was addressed and mailed to Palmer by Mrs. Morrison. It read:

Clean out everything and skip. I think we are getting in bad. It may blow over, but I am not sure. H. E. M.

"I believe my husband was getting at the end of his rope," said Mrs. Morrison. "At the time he wrote the letter I had no thought he was the kind of a man he has proven himself to be. I think he and this Harry Palmer were in collusion and had planned to skip with all the money. After my husband had been ill four days he knew the woman he married as Thompson would begin an investigation which would mean his undoing, and wrote Palmer to take everything and skip."

Manager of Gary Trade School Bank.

MISS ROSE MATTHEWS

GARY PUPILS PAID FOR SCHOOL WORK

Girl's Credit Bank Enables Vocational Students to Make Own Way by Marks.

LAGGARDS SHOVE AHEAD.

Paint City Buildings, Run Lunch Counters, and Design Steel for the Mills.

Pay in school currency has been adopted in Gary's public vocational school as a substitute for the usual school "credits." Instead of getting a percentage mark, the students get a check on the "vocational credit bank" and deposit it. When they have saved up $80 in checks they are entitled to one full course credit.

The plan was devised by Prof. G. E. Wulfing, vocational director, as a part of the schools' business management and as an incentive to further work. The success of the experiment is indicated by the fact that the slower students rapidly are pulling out of the 30 cents an hour class into the 60 cent class, the highest awarded. They want the "maximum wage scale."

Girl Directs Bank.

Miss Rose Matthews is director of the bank and makes up her daily report for the bank examiner. She has her deposits verified by the student timekeeper. All the officials are students.

The branches of the school teach practical work. The cooking class conducts the school café, managed by Miss Ethel Horner, and turns out 1 cent meals. The paint class decorates the schools of the city. The printing class supplies the board's stationery. The drafting class prepares plans and blueprints for the school additions. Some of the iron and steel details were used by the American Bridge company in fabricating steel for the board's uses.

For Immediate Self-Support.

The schools' vocational work is designed chiefly to fit the students for immediate self-support. Instead of delaying work of this sort until the child reaches high school age, the courses include study which may be started in the fourth and fifth grades. One of the principal aims is that of supplying fairly skilled labor for the big mills in the steel town of Indiana. There are special courses in business training and qualifying boys and girls for office work at the steel plant.

In addition to the bank which deals entirely in vocational credit as currency, there is a students' savings bank. This is under the management of a boy, Grant Wilson, whose work is checked up by the school authorities. All work of this sort is under direction of Walter Behn.

TRIES TO AVOID STREET CAR; RUNS AUTO INTO PEDESTRIAN.

Samuel W. McClune Steers Machine On to Sidewalk at Lake Avenue and 43d Street—Hits Eron Kosovski.

Samuel W. McClune, 6612 Lafayette avenue, drove his car to the sidewalk at Lake avenue and East Forty-third street yesterday to avoid a street car and ran down Eron Kosovski, 3609 Wentworth avenue.

"Jack" Johnson was arrested yesterday for driving in the loop with his automobile muffler open. He will be tried today.

GARY LID LIFTING BALKED

Story of $10,000 Slush Fund in "Tribune" Delays Plan.

WOMEN RETURN TO 'PATCH.'

Mayor Knotts Denies All Knowledge of Reopening Project.

[BY A STAFF CORRESPONDENT.]

Gary, Ind., May 28.—[Special.]—Early today more than sixty women, driven out of Gary's "patch" by Mayor Knotts' order of last week, crept back to the resorts. A few hours later copies of THE TRIBUNE arrived here containing news of the $10,000 "slush fund" Mrs. Gertrude Howe Britton of the Juvenile Protective association, says has been collected to pay for the prying up of the lid.

The sixty women stayed in their quarters, but under cover, and the houses continue closed. Local authorities believe the publication of the slush fund program has delayed the reopening for some time.

Mayor Professes Ignorance.

Mayor Knotts professed to know nothing about the affair, and declared his order was given to stay. J. A. Patterson, the prosecuting attorney, complains because Mrs. Britton did not send her information to him instead of withholding it for presentation to Gov. Ralston.

"It isn't right," he said. "They ought to let me take care of it. I don't know of any such condition."

"Mike de Pike" Hides.

"Mike de Pike" Heitler, who has an interest in one of the houses here, is supposed to be in town, but has not shown his nose on the street. If he does, and if a policeman can see him, Mike is in danger of arrest on the mayor's order. There is no explanation offered. Mike and the mayor were supposed to be friendly. No warrant is out.

Esteem for the mayor was expressed by "Emma," known as Mike's wife, who runs the resort at Tenth avenue and Jefferson street, now dark.

"He's a fine man," said Emma. "He never took a dishonest dollar in his life."

DEATH OF STUDENT NURSE BARES HER SECRET MARRIAGE.

Miss Marie Dickey, Believed to Have Died from Sleeping Potion Effects, Wife of Lawyer R. H. Grunewald.

The romance of Miss Marie Dickey, a student nurse at St. Luke's hospital, was revealed yesterday at her funeral at Rockford, Ill. She died on Monday night, supposedly from an overdose of sleeping powder.

J. C. Dickey, her father, announced a few minutes before the casket was lowered into the ground that his daughter was married at St. Joseph, Mich., last August to Attorney Reuel H. Grunewald of 4118 North Robey street. They had kept their wedding secret from all save Mr. Grunewald's aunt, Mrs. Marie Hart, at whose house the lawyer lives.

"They were very happy," said the aunt. "They thought best to keep the marriage a secret until her graduation from the school, due to occur next month."

FREED FROM FORMER TYPIST.

George Miller Obtains Decree from Woman After Two Years of Marriage.

The romantic marriage of Oscar Miller of 802 Independence boulevard to his stenographer two years ago ended in a closed hearing yesterday. Following it Miller was granted a divorce.

COOPER TO MAKE VOTE JURY RULING

Judge Will Decide Jurisdiction Issue with Kersten-Hoyne Body Today.

CUNNEA AND AYERS BALK

Appear Before Special State's Attorney Day, but Withhold Fraud Testimony.

Special State's Attorney Clyde L. Day and his special grand jury yesterday broke its own record and got two witnesses before it. The witnesses—William A. Cunnea and Frank D. Ayers—refused to testify until the question of jurisdiction between Judges Cooper and Kersten has been settled. Judge Cooper is expected to give his decision today.

Cunnea and Ayers both agreed to return on Tuesday and to testify if Judge Cooper decides to allow Judge Kersten's jury to have jurisdiction. Day announced himself as satisfied with this arrangement.

New Conflict of Authority.

The special grand jury has caused another conflict of authority in its efforts to investigate the alleged election frauds. Mr. Day announced he would ask Judge Owens to allow the grand jurors to look at alleged fraudulent ballots found during the recount. Judges Owens and Baldwin indicated they would allow this.

Charles H. Mitchell, attorney for the election board, who has given a decision that the commissioners would commit a misdemeanor if they permitted the ballot boxes to be reopened except for a recount, announced he would stand by his opinion.

"The Appellate court opinion is plain," said Mitchell, "and if the commissioners ignore the law I will resign and will file informations against them myself."

"The election board will not stoop to quibble and try to block the grand jury investigation," said Chief Clerk Stewart. "We will give every assistance possible."

Commissioner Czarnecki said if Judge Owens issued the order for the opening of the ballot boxes he would do it himself and take the brunt of any possible prosecution.

All Ward Committeemen Called.

Subpœnas were issued last night for all the ward committeemen of the Republican the Democratic parties to appear before the board and testify in the fraud investigation.

Ald. Kenna and Senator Frank P. Brady will be the first to appear. They will testify this morning or this afternoon.

Judges and clerks from the Forty-eighth precinct of the Twenty-first ward will be called today to explain conditions in what Commissioner Czarnecki characterized as the "worst precinct in the city." The recount has shown a discrepancy of fifty-two votes and Dennis Maloney, a Democratic clerk, admitted he had allowed a policeman to do the tallying on election night and that there had been many examples of carelessness in the precinct.

Police Get Milwaukee Elopers.

The elopement of Robert Baker and 16 year old Margaret Burgess of Milwaukee, both clad in cow punching costume, came to grief yesterday when they were arrested. Baker was locked up awaiting the girl's return to Milwaukee to get her mother's consent to the marriage.

DEATH UNITES AGED COUPLE

William H. Lyberg and Wife Die Twenty Hours Apart.

BECAME ILL AT SAME TIME.

Neither Knew That the Other Was Dangerously Ill.

That an aged couple died twenty hours apart without either knowing the other was dangerously ill became known yesterday.

Several months ago William H. Lyberg, a civil war veteran, was taken to a sanitarium, suffering from the effects of a sunstroke received years ago. His home was broken up. Mrs. Lyberg went to live with a family in North Seeley avenue. There she did her knitting and waited for the news of the return to health of her husband.

Both became seriously ill almost simultaneously. Mr. Lyberg died on Monday. The information was kept from his widow for fear it would prove fatal to her. The next morning Mrs. Lyberg died.

Double funeral services will be held at 2 p. m. tomorrow at the First Swedish Methodist church, Orleans and Oak streets. They are survived by three married daughters.

VON KLEIN BELIEVED ON WAY BACK TO PACIFIC COAST TOWN.

Following Denial of Habeas Corpus, Detectives Disappear with Prisoner Without Announcing Destination.

E. E. C. von Klein, Minneapolis diamond broker, former Evanston horseman, and the principal in an arrest in the Blackstone hotel several weeks ago, is believed to be on the way to Portland, Ore., in care of Detective Joseph Day, there to stand trial for "skipping" with the jewelry of his supposed wife, Ethel Newcomb.

Von Klein's habeas corpus plea was denied by Judge Kersten in the morning, and while his attorney, Charles E. Epstein, was planning another appeal for a writ, the detectives drove up to the county jail in an automobile, assisted Von Klein aboard, and moved out of sight without announcing where they were going.

300 GARMENT WORKERS QUIT.

Union Officials Report Strike On at Plant of Ederheimer, Stein & Co.

More of the clothing industry difficulties which appeared at the Hart, Schaffner & Marx factories a few weeks ago have developed at the Ederheimer, Stein & Co. plants. According to leaders of the garment workers' union, 300 men quit work yesterday in two of the factories at South Kedzie avenue and West Twenty-first street.

GEBHARDT TO BURY SUICIDE

Sends Agent to St. Paul to Claim Divorced Wife's Body.

SHE PLUNGES INTO LAKE.

Woman Takes Life Following Talk with Intended Husband.

The body of Mrs. George F. Gebhardt, who committed suicide by leaping into Lake Como, near St. Paul, yesterday, will be buried in Chicago by her divorced husband, Prof. George F. Gebhardt of the Armour institute. Prof. Gebhardt sent a representative to St. Paul to claim the body.

Mrs. Gebhardt was divorced from her husband in 1910. They had been friendly since, but there was never an attempt at reconciliation. A daughter, Mildred, 14 years old, is in school at Godfrey, Ill.

Mrs. Gebhardt had been living with her parents, the Rev. and Mrs. James A. Adams, 8316 Calumet avenue. She left home on Friday and said she would be gone for several days. She went to a hotel in St. Paul and registered as "Mrs. D. S. Dearhart, Chicago."

She was seen talking to a man until late Tuesday night. The next morning she left the hotel and hired a boat and rowed out on Lake Como. She was seen to take off her hat and coat and leap into the water. The body was recovered. Friends say her mind was disordered at the time of the suicide.

The man to whom she was talking was Robert Burnham, formerly a close friend of Prof. Gebhardt. Burnham told the St. Paul police he had intended to marry Mrs. Gebhardt.

GUILTY OF MURDERING CHILD.

Jury Sentences Charles Rose to Twenty-five Years for Smothering 3 Year Old Daughter.

Charles Rose, 703 Sibley street, member of the campaign committee of the Socialist party at the last election, was found guilty of the murder of his 3 year old daughter, Patricia, by a jury in Judge Baldwin's court yesterday.

Rose smothered the girl with bed clothing in his home on Nov. 11, 1912, following a quarrel with his wife over her associations with a woman neighbor.

The defense was one of insanity. The jury found him sane and fixed his punishment at twenty-five years in the penitentiary.

Do You Want to Save?

Call at Harris Trust & Savings Bank, 115 W. Monroe street, and get free of charge a pocket coin container. Carry it with you all the time and save at least one coin every day. Register the amount saved, and before you know it you will have money in the bank. —Advertisement.

MRS. ZERO MARX SUES HUSBAND FOR SEPARATE MAINTENANCE.

Also Asks Injunction Restraining Sign Painter from Disposing of His Business.

The troubles of Zero Marx, head of the sign works of that name, and married for thirty-eight years, were resumed yesterday when Mrs. Amelia Marx filed suit for separate maintenance and for an injunction restraining her husband from disposing of his property.

In October the husband left in a huff, angry at criticisms by her and others of the family, directed at his newly developed ideas on religion and literature. The family split forced a readjustment of the business, from which the founder eventually was squeezed out in favor of his sons. The family was left in control of the residence at 942 Fullerton parkway.

Marx also gave his wife the capital stock of the sign company, but she discovered, she says, this was of no value.

Mrs. Ethel M. Douglas, 809 Sherman street, Evanston, has obtained a divorce from Robert J. Douglas Jr., manager of the Booth Cold Storage company. Cruelty was charged.

Judge McKinley refused to grant a decree to Harry H. Folgar, an attorney at 106 North La Salle street, who charged desertion. The court read a statement from the wife making counter accusations.

Those who judge
card and filing equipment
by the finer points of efficiency
will do well to investigate our
goods.
They will find new high points
in economy, adaptability and
simplicity.
WITHOUT THE FANCY PRICES.
Telephone, Central 3838.
SHAW-WALKER
109 So. Wabash Ave.

Artistic Hampers
Arranged With
Flowers and Fruit
as Low as $5
Delivered on All
Ocean Steamers

ROSES
Fleischman
Jackson and Michigan Blvds.
(Railway Exchange Building)
CHICAGO NEW YORK

—A NATIONAL INSTITUTION—
Browning, King & Co.
For Young Men on Decoration Day
OUR own Browning-King Norfolk suits are the height of easy, smart outing attire. Nothing handsomer is produced anywhere than the English models and exclusive fabrics we have ready for your choice. Full yokes and pleats, half belt or full belt as you please. Same sterling worth and wear in all of them at
$15 $20 $25

By all means come here for your furnishings. You'll find a rarely beautiful array of latest effects in outing shirts and neckwear.
We are absolutely right as usual on the Straw Hat question. It won't take you long to choose here the one best Straw for your money. Because we have every type of brim, crown, braid and ribbon that should be worn this season.
Browning, King & Co.
131 SOUTH STATE STREET
JUST NORTH OF ADAMS ST.

A MAN'S whole life is regulated by the watch he carries. He eats by it, sleeps by it, works and plays by it. It's quite important, then, that the watch be a good one. The ELGIN is, and always has been, the standard of watch reliability.

ELGIN 14k. gold, open face case, plain or engine turned, thin model ..... $20 to $100
ELGIN gold filled case, same movement as solid gold.. $10 to $70
Some Things a Man Needs
Green Tourmaline Scarf Pins, gold mounted, $3 to $35.
Special $5 Cuff Buttons, solid gold set with genuine cut diamond, plain or fancy.
Diamond Set Platinum Scarf Pins, $15 up.
Diamond Set Gold Scarf Pins, $5 up.

Solid Gold Scarf Pins, set with genuine semi-precious stones, $2.50 to $25.
Platinum Mounted Scarf Pins, set with semi-precious stones, $6.50 to $35.
Cuff Buttons for soft shirts, mother-of-pearl, gold mounted, $5 up.
Monogram set of Cuff Buttons and Scarf Pin, solid gold, engraving done without charge, $5.00.
Cuff Buttons in combination of platinum and gold, plain and engine turned, $10 to $30.

Pearl Dress Studs, solid gold, patent back, set, $4.50.
Fancy Cuff Buttons, colored gold or bright finish, $3 up.
Loose Link Cuff Buttons, $5 to $30.
Evening Dress Sets, consisting of cuff buttons, studs and vest buttons, $16.25 and up.
Gold and Silver Monocles, $1.50 up.
C. D. PEACOCK
Chicago—established 1837.

FOREMAN'S
3d Floor North American Bldg.
TAKE ELEVATOR AND SAVE MONEY
WOMEN'S
"English Flats"
RUBBER SOLE
Oxfords & Shoes
Tan, Black and White,
$3.00 and $3.50
A Saving of $1.50 a Pair.

"The Tango"
8 Strap Sandals, gunmetal, satin, velvet and white canvas.
$3
A $5.00 value.
Women's Special—2,500 prs. $3.50 & $4 Oxfords, $2.45
Men's Special — 1,500 prs. $3.50 & $4 Oxfords, $2.45
Men's Rubber Sole Oxfords, a $4 shoe..... $3.00
Foreman's
3d Floor North American Bldg.
36 S. State St., N. W. Cor. Monroe

Well introduced is HALF SOLD—a Tribune ad is the best introduction

CALUMET HARBOR PUT UP TO DUNNE

Kleeman Bill Passed by House and Is Sent Over for Signature.

CHANGE O'CONNOR PLAN.

One Amendment Retains Present Powers for Sanitary District Board.

[BY A STAFF CORRESPONDENT.]

Springfield, Ill., May 28.—[Special.]—The Kleeman Calumet harbor bill, as amended in the senate, was passed by the house tonight by a vote of 103 to 14. It now goes to the governor for his signature.

Representatives of the Calumet district are asserting that Gov. Dunne in his primary campaign and in his preelection speeches in South Chicago promised he would sign such a bill as the Kleeman act if he got a chance and they expect his signature at the proper time.

Governor May Ask Hearings.

It is understood, however, that Gov. Dunne approaches the Calumet harbor proposition with an open mind, as one of his close lieutenants said tonight, and that it is possible there will be a complete hearing on all interests before the bill is acted upon by him.

Gov. Deneen refused to sign a similar bill during the last session of his administration, although it had been passed through both houses.

Change Outer Harbor Bill.

The O'Connor outer harbor bill was called up on second reading in the house by Representative Kleeman immediately after the senate amendments to the Kleeman bill had been agreed to. Amendments inserted by the committee of which Representative Kleeman is the chairman, were adopted. They provide that the sanitary district shall retain its original privilege of building wharves and docks within the city of Chicago irrespective of any action which the city may take in building the outer harbor under the terms of the O'Connor bill.

Corrects Former Measure.

Representative Kleeman says this was a provision of the outer harbor bill passed two years ago and omitted by mistake from the O'Connor bill. He says that it is a protection to the Calumet harbor measure as a matter of fact.

The O'Connor bill is scheduled for passage tomorrow if it can get to a roll call, although Representative Shanahan, chairman of the appropriation committee, served notice that he would not give way longer to measures of general interest and defer the appropriation bills.

LAST RITES FOR "TOM" HANTON.

Four Carriage Loads of Floral Offerings Sent to Funeral by Theatrical and Sporting Friends.

Four carriage loads of flowers from theatrical and sporting celebrities and a host of friends in business life followed the body of "Tom" Hanton from St. Mary's church in Evanston to Calvary cemetery yesterday. The pallbearers were Charles A. Comiskey, "Smiley" Corbett, Judge McDonald, Harry Gibbons, John T. Connery, David Brothers, Patrick Martin, and John Corcoran. Father Perry of St. Mary's preached the funeral sermon.

PRESIDENT'S BROTHER GETS JOB

Joseph R. Wilson Leaves Newspaper Work for Position with Baltimore Bonding Company.

Baltimore, Md., May 28.—Joseph R. Wilson, brother of the president, has accepted a position with a leading bonding company with headquarters here, it was announced today. His title, it was said, would be assistant manager of the New York office and manager of the promotion and development department of Baltimore.

ANGOSTURA BITTERS, the celebrated tonic for your comfort in the spring.—Advertisement.

PUTS AND CALLS BILL WINS

Chicago Board of Trade Measure Passes in Illinois House.

NOW UP TO THE GOVERNOR.

Fight of John Hill Jr. Against the Proposition Ineffectual.

[BY A STAFF CORRESPONDENT.]

Springfield, Ill., May 28.—[Special.]—The "puts and calls" bill, a trouble maker in every session of the legislature for the last eight years, was passed by the house tonight and goes now to the governor for his action.

The bill legalizes puts and calls on the board of trade declared illegal by the act of the legislators several years ago. It is the bill offered by Senator A. C. Clark, over which John Hill Jr. stirred up the trouble which resulted in his summons before the bar of the senate.

Hill Warned by Senate.

The result of this hearing was the warning from the senate that Mr. Hill should not again intimate that questionable tactics had been employed in pushing the passage of the bill.

Mr. Hill wanted to know, he said, why board of trade men had raised a fund to enhance the trip of the measure through the legislature. The evidence was that a fund was collected, but it was not shown that any of it had been used improperly at Springfield. Mr. Hill, only last week, reiterated his questions as to the why and wherefore of the fund, but the senate took no action.

Opposed by Downstate Men.

The bill was passed by the house without a whimper, although twenty-four negative votes were cast against it. Most of these came from downstate members, who were in the last house and stood with Speaker Adkins in his winning fight against the passage of the bill. It is a matter of legislative history that Speaker Adkins "sat in" on the bill, and, holding the gavel, refused to let it come to a final vote in the house.

Friends of the bill say it will be signed by the governor. Representative Frank McNichols handled the bill in the house, backed up by Representative Harry L. Shaver.

DEATH TAKES LORD AVEBURY.

Prominent as a Banker, but Better Known Under Former Title as Sir John Lubbock, Scientist.

LONDON, May 28.—Lord Avebury died today of heart disease after a short illness at the age of 79 years.

Lord Avebury, formerly Sir John Lubbock, was prominent as a banker, famous as a scientist, and popular as an author of nature studies.

He was president of the corporation of foreign bondholders, lord rector of St. Andrews' university, president of the Society of Antiquaries, president of the Central Association of Bankers, and officer of nearly a score of other organizations having to do with finance, education, and natural science.

OBITUARY.

MRS. MARGARET STENCE, widow of William Stence, died at her residence, 1134 Sacramento boulevard, yesterday, after an illness of several weeks. She is survived by a daughter, Mrs. J. P. Murphy. She was a member of the W. C. O. F., Isabella court, and the Married Ladies' Sodality of the Holy Family parish. The funeral will be held tomorrow.

JAMES D. KLINE, a retired lumber merchant, and a resident of Chicago for the last sixty-two years, died Wednesday morning at the residence of his son, Mr. Charles Kline, at 3635 Maple Square avenue, after an illness of several months. For many years Mr. Kline was a member of the lumber firm of George E. White & Co. The funeral will be held at Rosehill tomorrow afternoon.

MRS. BRIDGET O'CONNOR, wife of ex-Ald. Maurice M. O'Connor of the Seventeenth ward, died yesterday at her residence, 3220 West Jackson boulevard. She is survived by her husband and one daughter. Funeral services will be held Saturday morning. Interment will be at Calvary.

MRS. ADA E. McGILL, wife of Dr. J. E. McGill, died yesterday at her residence, 4553 Forrestville avenue. She was the mother of Graham S. McGill and sister of Dr. W. B. Graham.

MRS. YOUNG NAMES CAREY AND KENNA

Superintendent Says They Tried to Influence Her on Spelling Book.

HUTTMANN'S PART IN IT.

She Tells Board of Pressure on Her by Agent Plunkett "from Mayor's Office."

(Continued from first page.)

it done, the agent, a friend, and an alderman?"

Mrs. Young was asked to give the name of these three men. She said James Plunkett was the agent, Thomas Carey the friend, and Mr. Kenna of the First ward the alderman.

"I stood out against recommending the Eaton speller," Mrs. Young continued, "because, so far as the list of words was concerned, it was not as good as the book we have. I was asked by two members why I didn't recommend the Eaton book. I said it had never been customary to introduce any book without furnishing an opportunity to every firm that published a book of that kind and wished to enter into competition to send in books. Then the books could be examined and the best one recommended. These gentlemen agreed to that, but as I understood it then, and I have not changed my mind, the intention was to adopt and recommend the Eaton book.

Takes Vote of Teachers.

"I sent out a questionnaire to the teachers and received from 600 teachers replies opposing the present speller, 1,100 were indifferent, 1,300 preferred the one we have, and 600 didn't want any speller at all.

"After considering these replies, I thought, in view of the fact that the board had reported poor spelling—which I believe is no poorer today than it was in our schooldays—I would accept the opinion of the board and the Association of Commerce that the spelling is poor today. So I recommended a new book on the possibility that the spelling of the children might be improved.

"I knew that if I did not recommend the speller desired I should go through all I went through last July and September about the readers. I knew that, because Mr. Plunkett, who told me he would get my scalp—told me that in the rooms of the board of education—was a man who had been listened to by board members and who had induced them to urge the adoption of his speller.

Said He Was in the Mayor's Office.

"Plunkett had an appointment with me, and called up, saying he was in the mayor's office, and asked me to postpone it for half an hour. He called up twice after, and I then instructed my clerk not to put him on my wire again.

"I didn't intend to stand for such maneuvers. He said his friend Carey was going to see the mayor, and he said the mayor wanted me to put in my report on the readers earlier. After much abusive language and such talk as that man used in my office and then up and down the streets with regard to the rejection of his book, I do object to being told that we ought to put his book in in order to have peace."

"What abusive language did he use?" asked Mr. Smietanka.

"Well, he said that he would 'get my scalp,'" replied Mrs. Young, "and he said one other thing that I don't understand. He said I had 'double crossed' him."

President Reinberg then asked Mrs. Young if she really thought Plunkett was in the mayor's office at the time.

"No, I don't think so," she said. "I don't believe the mayor keeps any man in his office an hour."

Trustee Smietanka asked Mrs. Young who the two members of the board were who had asked her to recommend Plunkett's book.

"They were Mr. Huttmann and Mr. Harding," she said. "Mr. Huttmann asked that Plunkett's book be recommended in order to have peace. We all know Mr. Harding's devotion to the cause of labor. He said he would like the book in order to have a book printed by union printers in Chicago."

Peterson-Vincent Clash.

The clash between Trustees Peterson and Vincent followed Mrs. Young's remarks.

"The superintendent's report was opposed by Vincent, who is known to be friendly to the company whose book is being dropped," said Peterson. "I attached little importance to this person when he first opposed it, and I attach still less importance to him now.

"Irreparable injury has been done by this Vincent to the reputations of the members of the board by his statements in the newspapers. I for one shall seek from this man such redress as the courts will give. I don't suppose I will get much, for, like his prototypes of the Black Hand, he fires from ambush.

"I have the greatest respect for Mrs. Young and the other members of this board. For this person I have not a trace of respect."

Reply by Mr. Vincent.

"I would like to answer the false, spiteful and contemptible remarks just made," said Mr. Vincent.

"I am in my third year as a member of this board. I have tried to be frank and open always. I admit that Mr. Helmar, agent of the American Book company, is a friend of mine, but not in a business way. I have opposed the change in spellers because I am opposed to changing any school books. I believe any competent teacher can teach from any competent book. In regard to the gentleman's (Mr. Peterson's) suggestion that he will seek redress in the courts I will welcome him with bloody hands to a hospitable grave.

"Now the newspaper men are assembled here and I am very glad of an opportunity to say to everybody, except Peterson, that I have never used the word graft in any interview, that I have never charged any member of this board with graft.

What He Said to "The Tribune."

"Last Sunday I consented to give an interview with THE TRIBUNE, which was written out, and in which I said distinctly that I didn't believe there was a single member of this board who could be influenced by money. If I knew then what I do now I probably would have made one exception.

"We are discussing personal matters—let me say something else. I did not know that this resolution last week would come up in the absence of Dean Sumner. I asked that it be postponed two weeks because of the absence of Dean Sumner, who had to come here at his own expense—$60 railroad fare, which is no small item to him. I did not receive the courtesy of a second to that motion. It is an unfortunate thing that for the first time in my life, at my age in public affairs, it rests in the mouth of a man who has not long been a member of this board to insinuate, directly or indirectly, that I have been dishonest.

"Mr. Chairman, I insist that I am the wronged man. I insist that the people who were at that meeting have treated me discourteously—those people with whom I have tried so hard to be patient. I have told the truth, and you can verify it. I say it is unkind, it is wicked, it is shameful, it is malicious."

For Mandatory Spelling.

There was trouble in the meeting when the resolution of Robert J. Roulston, that spelling be made mandatory in the schools, was brought up. Roulston asserted that newspaper statements that he had not read the resolution when he presented it, were untrue, and that he was no one's "rubber stamp."

Alfred R. Urion asserted that the adoption of the resolution would publish to the world that Chicago was far behind all other large cities in educational development. He read from the school course of study showing that spelling was mandatory in all the grades. He said it was calling down unjust criticism on the school system.

Dean Sumner asked that the resolution be sent back to the school management committee.

Vote on Loeb Resolution.

Trustee Loeb introduced the resolution providing for an inquiry into whether the board shall issue its own school speller. The resolution was adopted. Alfred R. Urion, Dean Sumner, Mr. Vincent, Mr. Smietanka, and Thomas Kelly voted against it. Those who voted for it were Peter Reinberg, Mr. Harding, C. O. Sethness, Harry Lipsky, Mrs. MacMahon, Mr. Loeb, Mr. Huttmann, William Rothmann, Dr. O. F. Warning, Mr. Roulston, M. J. Collins, and Mr. Peterson.

Afterward Mr. Urion said:

"When school book agents, labor agitators, and would be politicians select the course of study, the text books, and the firm that shall manufacture them it will be a sorry day for people who have children in school. If the resolution is effective all these things will be made possible. Indeed, it is made mandatory on the superintendent of schools to do the bidding of them all."

The vacation schools to be opened are as follows: Agassiz, Burnside, Burr, Copernicus, Dante, Gladstone, Graham, Green, Hamline, Holden, Jackson, Jenner, Jungman, Marquette, McCormick, Raymond, Smyth, Talcott, J. N. Thorp, Von Humboldt, and Washington.

Mild, full flavored and decidedly individual.

25c in U. S. A.
Plain or Cork Tip

At your club and all dealers

The Surbrug Co.
New York

The Man who put the EEs in FEET.

Look for this Trade-Mark Picture on the Label when buying

Trade-Mark.

ALLEN'S FOOT-EASE

The Antiseptic Powder to be shaken into the shoes for Tender, Aching, Swollen Feet. The standard remedy for the feet for a Quarter Century. 30,000 testimonials. Sold everywhere, 25c. Sample FREE. Address, ALLEN S. OLMSTED, Le Roy, N. Y.

Only a few days more and the great Cowan Clearance will end forever.

Next week is the last week of the greatest sale Chicago ever has known. We then will close our doors finally and thereafter will be manufacturers and wholesalers only.

It will be impossible from now on to list prices to any extent as we are taxed to the utmost to handle our daily business. Such prices as these are typical, however.

Wall Papers

in bundles sufficient to paper average room

Value $250.00, Lot price $25.00
Value 120.00, Lot price 14.00
Value 97.50, Lot price 10.00
Value 75.00, Lot price 5.00

Remaining stock in rolls of

Velvet Flocks, $10.00 per roll, reduced to 50c per roll.

Grass Cloth, $9.00 per roll, reduced to $1.50 per roll.

Such prices will clear our floors.

Do not delay if you want to take advantage of the most sensational offerings ever made in fine furniture, rugs, silver and Sheffield, paintings, antique jewelry, art objects, decorative wares, leather goods, etc.

W. K. Cowan & Co.
318 Michigan Avenue

How'd You Like to be Cantering In the Rocky Mountains this Morning?

Think of a ride at daybreak through the fragrant Pine forests. Imagine yourself on the summit of a hill from which a hundred miles of glorious landscapes are disclosed.

That's living! You're back again to real things—your blood tingling—your eyes flashing—all the vital forces in you surging, body and mind. A draught of Rocky Mountain air is more exhilarating than the vintage of vineyards. One week in Colorado will put more strength into your town-jaded body than a month's vacation in any other state of the union. The

Rock Island Lines

will take you to Colorado in one night. The very trip is a relaxation—splendid roadbed—luxurious ventilated sleepers—big berths and premier hotel cuisine.

The Rocky Mountain Limited from Chicago and **The Colorado Flyer** from St. Louis are the first word in speed and the last word in safety and comfort. If you can afford to go anywhere, you can afford to spend the little bit of time and money necessary for this wonderful and stimulating experience. Other fast trains on convenient schedules direct to Denver, Colorado Springs and Pueblo every day from Chicago, St. Louis, Memphis, Kansas City, St. Joseph and Omaha.

Low Fares Daily, June 1 to September 30

Write or call for vacation booklets.

Rock Island

Adams and Dearborn Streets, and at Stations
Central 4446 / Wabash 3210 Phones Automatic 62-368 / Automatic 53-495
L. H. McCORMICK, General Agent, Pass'r. Department

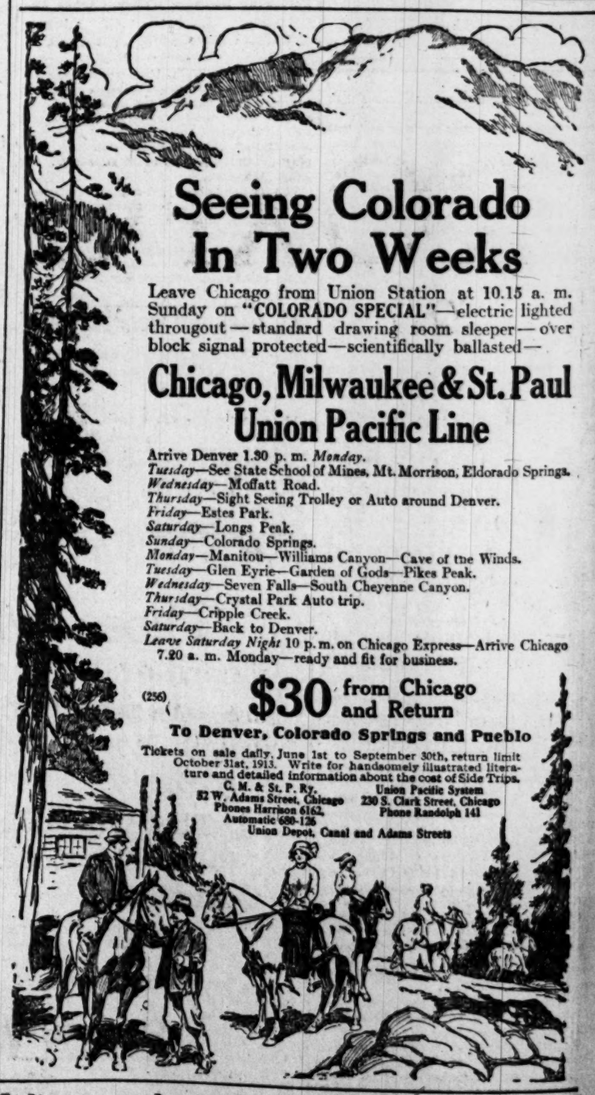

Seeing Colorado In Two Weeks

Leave Chicago from Union Station at 10.15 a. m. Sunday on "COLORADO SPECIAL"—electric lighted througout—standard drawing room sleeper—over block signal protected—scientifically ballasted—

Chicago, Milwaukee & St. Paul
Union Pacific Line

Arrive Denver 1.30 p. m. *Monday.*
Tuesday—See State School of Mines, Mt. Morrison, Eldorado Springs.
Wednesday—Moffatt Road.
Thursday—Sight Seeing Trolley or Auto around Denver.
Friday—Estes Park.
Saturday—Longs Peak.
Sunday—Colorado Springs.
Monday—Manitou—Williams Canyon—Cave of the Winds.
Tuesday—Glen Eyrie—Garden of Gods—Pikes Peak.
Wednesday—Seven Falls—South Cheyenne Canyon.
Thursday—Crystal Park Auto trip.
Friday—Cripple Creek.
Saturday—Back to Denver.
Leave Saturday Night 10 p. m. on Chicago Express—Arrive Chicago 7.20 a. m. Monday—ready and fit for business.

(256) $30 from Chicago and Return
To Denver, Colorado Springs and Pueblo

Tickets on sale daily, June 1st to September 30th, return limit October 31st, 1913. Write for handsomely illustrated literature and detailed information about the cost of Side Trips.

C. M. & St. P. Ry. 82 W. Adams Street, Chicago Phones Harrison 6162, Automatic 620-126
Union Pacific System 230 S. Clark Street, Chicago Phone Randolph 141
Union Depot, Canal and Adams Streets

Job wanted? One want ad in The Tribune is worth half a thousand car fares.

...ew days
...the great
...Clearance
...forever.

...he last week
...t sale Chica-
...nown. We
...e our doors
...ereafter will
...turers and
...nly.

...rom now on to list
...as we are taxed to
...our daily business.
...e typical, however.

...Papers

...paper average room
...ot price $25.00
...ot price 14.00
...ot price 10.00
...ot price 5.00
...k in rolls of
...per roll, reduced
...r roll.
...r roll, reduced to
...r roll.
...lear our floors.

...u want to take
...most sensational
...le in fine furni-
... and Sheffield,
... jewelry, art ob-
...wares, leather

...van & Co.
...an Avenue

...Colorado
...o Weeks

... Union Station at 10.15 a. m.
...DO SPECIAL"—electric lighted
... drawing room sleeper—over
...d—scientifically ballasted—

...waukee & St. Paul
...Pacific Line

...Monday.
...f Mines, Mt. Morrison, Eldorado Springs.
...lley or Auto around Denver.
...ns Canyon—Cave of the Winds.
...den of Gods—Pikes Peak.
...South Cheyenne Canyon.
...uto trip.
...m. on Chicago Express—Arrive Chicago
...dy and fit for business.

...0 from Chicago and Return
...rado Springs and Pueblo
...1st to September 30th, return limit
...e for handsomely illustrated litera-
...rmation about the cost of Side Trips.
...Chicago — Union Pacific System
...62 — 230 S. Clark Street, Chicago
... — Phone Randolph 141
...Canal and Adams Streets

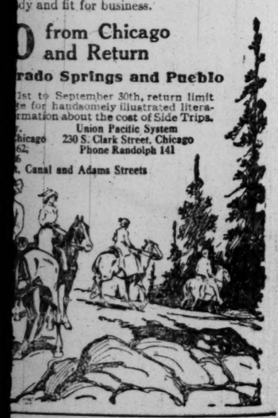

...nt ad in The Trib-
...thousand car fares.

L. AND R. BILL DEAD BEYOND REVIVAL

Death Warrant Signed When Republicans Fail to Attend Caucus.

SESSION TO END JUNE 18.

Satisfactory Compromise Agreed To Regarding Teachers' Pension Bill.

[BY A STAFF CORRESPONDENT.]

Springfield, Ill., May 28.—[Special.]—The initiative and referendum resolution is past revival, in the judgment of nearly everybody, including the governor and his advisers. The last hope went glimmering when the Republicans failed to get more than twenty-five members to caucus tonight on the compromise proposition coming from the governor's office. There was also a postponement of the Progressive caucus called for tonight for the same purpose.

The Republican caucus went over until Tuesday and the disposition is to do nothing. The Progressives will not act until the Republicans have played their hole card.

The Democrats are split wide open and cannot be lined up solidly while the legislative calendar is in its present state.

Session May End June 18.

The sine die resolution for adjournment on June 18 was introduced in the senate by Senator Jones this morning and probably will be adopted. It provides for the last roll call on the passage of bills on June 18 and a recess until the last day of the month, while the governor has the ten days for acting on bills before him. All bills not passed by June 18 would die automatically.

June 18 falls on Wednesday. This means that all bills to pass must be put through second reading not later than Tuesday, June 17, and means, in substance, that all bills which do not get out of committee this week in the house in which they originated are dead without further ado.

This was the feeling evidenced tonight, and the last effort to push bills out of committee will be made tomorrow. The banks and banking committee of the senate has been called for 9 o'clock tomorrow morning and probably will report out the Waage private banks bill, amended so as to be substantially satisfactory.

Teachers' Pension Agreed On.

The teachers' pension fund came out of the education committee on both sides, amended so as to be satisfactory as a compromise to all conflicting interests. It provides for an executive commission of nine, six teachers and three members of the board of education, with the chairman of the finance committee of the board chairman of the commission. This closes one of the tightest fights of the session.

The registered nurses bill, which had encountered strong opposition in certain quarters, went to third reading in the house after friendly amendments curing the objections of those who had raised substantial points, and is likely now to be passed without great difficulty.

The senate passed the house bill appropriating $10,000 for the expenses of the Butts investigating committee to open up the conditions surrounding the voting machine proposition in Chicago. The committee may be named tomorrow. The senate members will be named by the executive committee and the house membership by Chairman Watson of the elections committee.

The senate appropriations committee today went on record in favor of the $200,000 item for the maintenance of the College of Physicians and Surgeons in Chicago as a part of the University of Illinois.

The senate election committee voted to seat Senator Kent E. Keller of Ava, whose seat was contested from the Murphysboro district.

Chicago Election Bill.

Agreement has been reached—which means, probably, the passage of a nonpartisan election bill applicable only to aldermen in Chicago. The final draft of the bill will come down from Chicago on Tuesday.

The Pennsylvania-Burlington union depot bill, authorizing the incorporation of a $50,000,000 company to build a passenger station, was signed by the governor today.

The administration fish and game bill, amended in many particulars and hardly recognizable as the original bill, was passed in the senate this morning. A much amended bill was reported out of the house committee.

A much amended county civil service bill went to third reading in the senate today after an hour of wrangling debate. Its real test comes on its passage.

Senator O'Connor presented a bill for $339,000 agreed upon by the appropriations committee as proper for the rebuilding of the levees at Claro, Shawneetown, and Mound City.

The twin Butts bills abolishing capital punishment were made a special order on third reading for Tuesday in the house. Following this nothing will be considered but appropriation bills.

The Barr text book bill was amended on second reading in the senate today by inserting the Ettelson amendment fixing a maximum scale of prices, after a fierce fight and a series of close votes.

To Wed Son of Cabinet Member.

PHOTO. BY UNDERWOOD & UNDERWOOD N.Y.

MISS ETHEL MCCORMICK

Miss Ethel McCormick of Baltimore, Md., is to be married on June 21 to Francis H. McAdoo, son of the secretary of the treasury.

PUBLIC TO SEE MORGAN ART.

Collection of 4,100 Objects Will Be Shown in 1914 at New York Museum.

New York, May 28.—The art treasures collected by the late J. Pierpont Morgan are to be placed on view for the American public as soon as arrangements can be completed, it was announced today at the Metropolitan Museum of Art in this city.

The art objects, numbering about 4,100, will be exhibited temporarily in one of the museum's new wings, now nearly ready for occupancy, early in 1914, according to present plans.

Eventually it is expected the exhibit in its entirety will find a home in another and larger wing of the museum now building.

COL. LEWIS MADE WHIP OF SENATE

Upsets Traditions of "the Greatest Deliberative Body in the World."

CHOICE OF PARTY CAUCUS.

Unanimously Elected Assistant Democratic Leader of the Upper Branch.

[BY A STAFF CORRESPONDENT.]

Washington, D. C., May 28.—[Special.]—Senator James Hamilton Lewis of Illinois was elected assistant Democratic leader of the senate today, with the duties of a parliamentary whip. He was the unanimous choice of the caucus of Democratic senators.

Long ago it was prophesied that the advent of him of the lambent whiskers would upset senatorial traditions and cause a number of the oldest inhabitants of the "greatest deliberative body in the world" to tingle with new sensations.

Well, so it has, so it has.

The senate never had a whip before in all the 124 years of its history and never before was a fledgling senator elected to anything.

Points Out Grave Symptoms.

Col. Lewis had not been in the senate six weeks before he discovered all was not well with the state of the nation, that the Democratic party in the senate did not appear to be getting anywhere. It was encountering opposition, was slipping down hill on its legislative program, and was failing to get confirmation of sundry appointments of lifelong Democrats.

The senator declared the whole Democratic machine antiquated and urged the adoption of up to date methods. He proposed more team work, particularly on the confirmations, and suggested the creation of a whip to take charge of the operations.

Senator Thomas of Colorado carried the suggestion to President Wilson, by whom it was approved. Then in the Democratic caucus Senator Lewis outlined more fully his plan of solidifying the majority forces and bowling over Republican obstruction of legislation and confirmations.

Declines Honor from Lewis.

Springfield, Ill., May 28.—[Special.]—Senator Walter Clyde Jones tonight respectfully declined the federal job which United States Senator James Hamilton Lewis, apparently, was about to offer to him.

Washington dispatches indicated that Senator Lewis had taken cognizance of the services of Senator Jones and Senator Hugh S. Magill in settling the late Illinois senatorial deadlock and had initiated arrangements to have them appointed by the president as members of the Mississippi waterways committee.

Senator Jones sent to Senator Lewis this telegram:

"Thank you for your kindness in suggesting my name in connection with the Mississippi improvement committee, but would be unable to accept that or any other appointment."

SAYS "NO" TO REPUBLICANS

Progressive Party in National House Spurns Amalgamation.

INTENDS TO KEEP UP FIGHT.

Extends Welcome Hand to All Those Who Favor Social Justice.

[BY A STAFF CORRESPONDENT.]

Washington, D. C., May 28.—[Special.]—The Progressive party in the house of representatives went on record today in opposition to the amalgamation with the Republicans proposed in the recent Chicago and Washington conferences of leaders of the Republican party.

At a meeting presided over by Progressive Leader Murdock it was asserted that the party is growing phenomenally and that it offers the only refuge for progressive Republicans and Democrats.

The resolutions adopted recited that "at the several recent so-called Republican harmony meetings a few of the many abuses committed by the reactionary leaders of the Republican party were openly confessed and the fundamental reasons for the formation of the new party made doubly apparent."

Progressives Call for Recruits.

It was pointed out that the Progressives have a distinct program of legislation for social betterment. The resolution concluded:

The Progressives of the Sixty-third congress, in open conference, moved by the deep conviction of the permanency of the Progressive party, hereby extend to the progressive men and women of all parties a sincere invitation to join the Progressive party, which, unallied now and for all time with anything reactionary, stands for social and industrial justice for every man, woman, and child in this great nation, and as a living protest against the evil influence of special privilege.

Plan of Fusion Spurned.

"All the old party is about to do now is hold a post-mortem," observed Representative Murdock. "I for one will never go back to the Republican party, and I believe the rank and file of Republicans will come to us."

"There can be no amalgamation of the Progressive and Republican parties at the top," said Representative Hinebaugh of Illinois, who offered the resolution. "Murdock, Payne, and Cummins never could get together. The only amalgamation possible would be at the bottom. But there are no signs of amlagmation being desired by the rank and file of the Pregressives."

GOOD ROADS BILL ADVANCED TO THIRD READING IN HOUSE.

Amendments Made to Meet Objections to Some Features Likely to Insure Passage of Measure.

Springfield, Ill., May 28.—The state aid good roads bill under which the state automobile license funds will be distributed to the counties for the construction of main highways was advanced to third reading in the house today after second reading consideration lasting several hours, during which several important amendments were adopted.

The bill was made a special order on the house calendar for next Thursday and indications are that the measure will pass.

As finally advanced the bill retains the chief feature of state aid on the main highways which shall be constructed under the approval of the state highway commission.

The counties are to put dollar for dollar toward the construction of the state aid roads, which are to be turned over to the state for perpetual maintenance after they are once improved.

Representative Tice offered an amendment by which the three highway commissioner system as it now obtains in the townships of the state was left unchanged, but the people of a township have the right to vote to reduce the number to one if they choose.

One of the big fights of the day was on an amendment offered by Representatives F. B. Roos and J. J. O'Rourke from the country towns around Chicago guaranteeing that Cook county would get at least 50 per cent of the money it pays for automobile licenses and toward the general state tax for good roads. The opposing forces agreed upon a compromise by which Cook county is guaranteed 25 per cent of its donation to the state aid fund.

SAVED HER HUSBAND IN THREE DAYS

"My husband isn't loaded with whisky any more—he doesn't want it and won't look at it. I cannot express my gratitude ——." From a genuine letter among the scores we can show you, proving absolutely that the

DRINK HABIT

can be overcome by the NEAL 3-DAY TREATMENT.

Call, write, wire or phone the NEAL INSTITUTE, Chicago, Ill., No. 81, E. 40th St., phone Oakland 439 or Auto. 72-009, or Springfield, Ill., Laurel Ave. and Country Club Road, phone Main 6868.

DEATHS.

[For other death notices see page 20.]

STENCE—Margaret Stence, beloved wife of the late Wm., mother of Mrs. J. F. Murphy, 1134 S. Sacramento-blvd. Member of Isabella Court No. 8, W. C. O. F., and Married Ladies' Sodality, Holy Family parish. Funeral Friday, May 30, at 9:30 a. m., from residence to St. Agatha's church; thence by carriages to Calvary.

FOR DECORATION DAY

Bay Trees
Box Trees
Bedding Plants
Geraniums
Pansies, Salvias,
GRAND TROPICAL **Cannas**

Vaughan's Seeds 31 & 33 W. Randolph Street. Catalogue Free

The "Sun Dodger" A New Model

Brothers Straws

They Are Brothers Handmade—
Definitive in Style and Design

$2 and $3

Genuine Panamas, $3.45
Genuine Bangkoks, $3.95

12 North Clark St. — 4 West Van Buren St.
28 West Monroe St. — 34 West Washington St.
1224 Milwaukee Ave.
ALL OF 'EM OPEN EVENINGS

BROTHERS & CO.

ROXFORD

THE GOOD UNDER

LAST summer you let the hot weather stampede you into buying your light underwear hit or miss.

You got skimpy underwear—tight, sticky, hot.

Get ROXFORD this summer—*Comfort* and *Value*.

Its models are fuller-fitting, easier, more generous. It is finer in make and finish. And the downright honest *value* is there.

Look Roxford over in any good men's wear or department store of this city. Ask for the Balbriggan kind or Muslin kind. You can get ROXFORD in either kind. Every style and weight for every season of the year. Marked with the *Roxford Label*—your sure guide to underwear comfort and value.

50c.—$1.00 and up.

Roxford Knitting Company
Philadelphia

Rothschild & Company

THE STORE FOR ALL THE PEOPLE

State Street, Jackson to Van Buren Street

"S. & H." Green Stamps FREE with Every Purchase

In "The Men's Store" Today

A Thousand Suits at $12.50

Values from $17.50 to $20.00

One of those occasions when men and young men secure the best bargains this store has to offer.

WE have made this assemblage of suits an even thousand so that the selection will be adequate, and the only thing to prevent your securing a handsome summer suit at a bargain would be your failure to come to "The Men's Store" today. Don't wait until almost evening, for it doesn't take long in "The Men's Store" to dispose of 1,000 suits when terms are so favorable.

$12.50

Suits for young men of 16 to 20 in the most desirable colors and fabrics, Norfolk, 2 or 3 button coat effects, and the soft roll English style. For men of conservative tastes are suits in sizes 36 to 44—neat stripes, checks, gray and tan cassimeres & worsteds—sold at $17.50 & $20, all $12.50.

ONCE MORE FOR A MINUTE!

25 DOLLARS INGENUITIES 45 DOLLARS

INNOVATION — WARDROBE TRUNKS SIMPLIFIED — INCORPORATED

65 DOLLARS 75 DOLLARS

INNOVATION TRADE MARK

Home of Innovation Ingenuities
624 S. Michigan Avenue

See Our New Sporting Goods Department, Subway Floor

THE HUB
Henry C. Lytton & Sons

Now in Our NEW HOME, Just Across from Our Old Location

DECORATION DAY haberdashery needs—special values for today. Silk shirts in white and white satin stripes, fancy patterns as well, $6 and $7 qualities, $4.85. Picardy cloth shirts, fancy mercerized effects, soft cuffs, $1.50 qualities, $1.15. New ideas in silk neckwear, shaded and polka dot effects, extra full shapes, at 50c.

GMC TRUCKS

Five tons can be unloaded in 15 seconds by this *GMC* automatic dumping truck. The movable body is operated by the truck motor and controlled from the driver's seat.

The vehicle is adaptable to the efficient handling of sand, gravel, crushed stone, asphalt, coal and other bulk materials.

This, however, is only one example of the many profitable uses of *GMC* trucks.

Why not investigate their adaptability to *your* business?

GENERAL MOTORS TRUCK COMPANY
Makers of Gasoline and Electric Trucks of All Capacities
Chicago Branch—2241 Wabash Ave.

V. V.'s Eyes

A NEW NOVEL BY THE AUTHOR OF "QUEED" IS NOW READY AT ALL BOOKSTORES.

ADVERTISE IN THE TRIBUNE.

Tribune ads and results are twin brothers.

The Chicago Tribune.

THE WORLD'S GREATEST NEWSPAPER.

FOUNDED JUNE 10, 1847.

ENTERED AS SECOND CLASS MATTER JUNE 8, 1906, AT THE POSTOFFICE AT CHICAGO, ILL., UNDER ACT OF MARCH 3, 1870.

All unsolicited articles, manuscripts, letters, and pictures sent to "The Tribune" are sent at the owner's risk and The Tribune company expressly repudiates any liability or responsibility for their safe custody or return.

SWORN CIRCULATION.

Net paid circulation of The Chicago Tribune, as reported under oath to the United States government under section 4677½ of the postal laws and regulations, being the average from Oct. 1, 1912, to March 31, 1913:

Daily 245,449

Sunday 363,119

The above figures are exclusive of all papers which have been wasted, spoiled, returned, duplicated; delivered as complimentary, in exchange, as samples; which were missed or lost, or were late in arriving at their destination, or that remain unsold. They also are exclusive of papers paid for, but on which money so paid has been refunded.

THURSDAY, MAY 29, 1913.

"OBSERVER" ON HUERTA'S COUP.

In today's TRIBUNE appears an article by "Observer" on Mexico. The article describes the course of the Huerta coup d'etat and the astonishing plot leading up to the overthrow of Madero and his murder. It interprets the otherwise mysterious events of the "revolution" of Felix Diaz and his subsequent obscuration. It also points significantly to the American embassy as a factor in events tempting further inquiry.

AT EACH OTHER'S WEASANDS.

The Balkan confederacy, for other than the military necessities of a campaign against the enemy of all four nations, was an unstable thing in the beginning, cemented with gunpowder. It was fortunate further in finding that strategy mapped out four theaters of war and gave each nation its separate part.

Bulgarian, Servian, and Greek have fought each the other two for years over territory which now is free of the Turk and up for delimitation. Men who know the difficulties have thought that hostilities would be avoided for the present, owing more to the necessity for recuperation than to anything else, but were confident they could not be in the future when granaries were full again, wounds healed, and the war chest heavy once more.

The fact that armies face each other in the territories in dispute is the worst circumstance. An act of aggression in the field may defeat the aims of considerate statesmanship in the capitals.

PROTECT THE MURDERED ALSO.

Without dogmatically asserting that the repeal of the death penalty will remove a powerful deterrent to the crime of murder, we cannot help noticing the strength that accrues to sentimental measures of doubtful value compared to the movement for undoubted constructive reform.

If the bill to save murderers from the fate which they maliciously brought to others does not pass the general assembly, it will not be for lack of enthusiastic supporters.

These supporters, so anxious to preserve the lives of murderers, extend little or no effort to make murders less common and less safe. They do not labor to increase the efficiency of the police in the eradication of crime or to increase the swiftness and certainty of the course of justice.

It is timely to remind the American people that in their very excellent sentimentality they ignore to a dangerous degree the practical administration of public affairs, and that it is to this lack of common sense that a large part of our evils is due.

THE REGISTERED NURSE.

There are, according to the best obtainable statistics, 20,000 trained nurses practicing in the United States who have obtained a thorough preparation for their work in hospitals. There are, on the other hand, from five to ten times as many other women practicing as trained nurses whose education and training are limited to a correspondence school course or something equally unsatisfactory.

At present there is no standard by which the really trained nurse can be distinguished offhand from the nurse of mediocre or no training. In smaller communities the family in need of the services of a nurse can, through personal inquiry, distinguish between the capable nurse and the one who is only half prepared. In a city like Chicago, where each person, not to speak of each family, is a world unto itself, this is much more difficult.

For the protection of the sick who wish and are able to employ the best and nothing but the best nursing a bill has been introduced in the state legislature which, if it becomes a law, will standardize nursing and will make it extremely easy to distinguish the highest grade in the nursing profession. The bill is senate No. 312 and house No. 499. By the terms of the bill a state board of nurse examiners is created and is given power to examine and inspect the various hospitals where nurses are trained. The board is also empowered to "outline and establish a course of instruction to be followed by accredited schools for nurses." Graduates from these schools, and all others who can show satisfactory evidence that they have received a training equivalent to the standard prescribed by this board, will then come up for examination before the board. Upon satisfactorily passing this examination a certificate as a "*registered* nurse" will be issued to each candidate and will entitle him or her to append the letters R. N. to his or her name.

The state board of examiners by the provisions of this bill are not to interfere with "any person nursing the sick for hire who does not in any way assume or pretend to be a *registered* nurse." Those persons who either cannot afford or are not in need of the services of a registered nurse will not suffer by this standardizing of the nursing profession, as they will be free to employ nurses of partial training. The person, on the other hand, who is able to employ the best and most scientific service will know where to find it. All he will need to do to make sure that the nurse he engages is of high standing in her profession is to ask her to produce her certificate as a registered nurse, her R. N. degree.

The bill is eminently fair to both the nursing profession and the public. It gives the highest credit where the highest credit is due. The nurse who has spent three arduous years preparing for her work is given due recognition, while the partly trained nurse, for whom there is a great demand and a large field of usefulness, is not prevented from earning a livelihood.

WAIT.

Chicago has waited many years for railroad terminals of decent appearance and adequate capacity. Now, it will do the railroads no harm to wait a few months. To ask the city council, with the little knowledge the aldermen have, to accept plans is to ask the city, blindfolded, to buy something on the glib professions of a plausible salesman. If the city were to decide now it would be by chance alone that it would satisfy its interests.

LIGHT IN THE SOUTHWEST.

THE TRIBUNE has expressed its views in opposition to the full crew bill pending in the Illinois legislature, a measure obnoxious to right principles of public utilities regulation, injurious to the public, and bound to react upon railroad employés themselves in the long run.

In this view the governor of Oklahoma concurs. He has just vetoed a full crew bill passed in that state, and in his veto message said some sensible things respecting legislation of this kind which should be pondered prayerfully by many legislators who think they are protecting public interest by ill considered measures. Here they are:

> Another thing I have learned to believe is that those who have made a lifetime study of railroad operations are better judges of the proper method of operating them than I am, and I believe that this is equally true when applied to a majority of the members of any legislative body. The trouble in Oklahoma is, and has ever been, that in dealing with public service corporations we have assumed to know more about how properly to operate them than those who have given the matter careful study. Public service corporations need to be regulated and need to be controlled. Oklahoma has undertaken to do this by the creation of a corporation commission, and has clothed that commission with unusual authority in dealing with such matters. That commission, after having studied this question, is better able to place suitable regulations upon the railroads than is the governor or the legislature.

Too many politicians, even some of the most sincere, have assumed that any anti-corporation law is propublic. That has often been a blunder costly to the public. The full crew bill is not in the public interest and should be defeated. It is an example of how not to regulate public service in the public interest.

A LESSON FROM CALIFORNIA.

In an adjoining column is published today the report of an observer of the California anti-Japanese legislation who was "on the ground" during the whole proceeding and who had given some previous study to conditions in that state. This report strongly corroborates other evidence tending to show—if, in fact, it does not prove conclusively—that the legislation finally permitted to pass left the economic position of the great majority of the Japanese virtually as it was before and the material interests of California in Japanese industry uninjured. He reiterates the fact, insisted upon in other well informed quarters, that the Japanese are not increasing nor the nature of their holdings changing, that there was no crisis to be met, and no unusual pressure of public opinion impelling immediate restrictive legislation. There was, indeed, a latent opposition and even dislike to the Japanese among the people at large, the always present hostility of organized labor in fear of competition, and that of the Asiatic Exclusion party. But these forces were either inactive or no more active than at any other time and nothing had occurred to precipitate the spectacular action which has taken place.

If these reports are true, as there is good reason to believe, we have to reflect that a piece of political tactics has raised prematurely and unnecessarily a question of the greatest national and international delicacy and gravity. That question is named and discussed frankly in the London Times. It involves principles of national sovereignty and international right. It involves policies political, military, economic, and social affecting many nations and hundreds of millions of men. It raises, in their most embarrassing forms and at a most inopportune time, issues profoundly affecting our future as to our foreign commerce—which more and more must be considered in our national polity—and our international relations with the Pacific powers.

That all this should be brought about by a piece of very cheap partisan tactics and without any apparent consideration of the situation to be created is a matter for deep concern and humiliation. It discloses a very grave defect of the federal system and a very serious need for measures to prevent any future precipitation of dangerous and far-reaching complications by small groups, cliques, or interests operating upon the too responsive powers of a state. That California has acted within her constitutional rights emphasizes the unpleasant potentialities of this situation.

LANDSLIDES in the Culebra cut, however, are believed to have no political significance.

THIS episode in northern Michigan may be the means of spreading abroad more widely the information that in "Ishpeming" the accent is on the "Ish."

WHEN the fact becomes generally known that Denver has on its tourist circuit "the largest railroad tunnel on the North American continent," honeymoon trips by any other route will be a rarity.—Omaha Bee.

Honeymoonstruck couples care little for the size of a tunnel. Can you tell them that it is the longest tunnel?

How to Keep Well, By Dr. W. A. Evans.

Questions pertinent to hygiene, sanitation, and prevention of disease, if matters of general interest, will be answered in this column. Where space will not permit or the subject is not suitable, letters will be personally answered, subject to proper limitations and where a stamped addressed envelope is inclosed. Dr. Evans will not make diagnoses or prescribe for individual diseases. Requests for such service cannot be answered.

BUYING MEAT.

WE are great meat eaters in this part of the world. In spite of everything that will be said, in spite of the prices that will prevail, we shall continue to be heavy meat eaters. However, we should take the trouble to be discriminating meat eaters, and that we are not now.

About one-third of the cost of food for an American family is spent for meat, and yet we blindly order one of a small number of cuts and leave the balance of the animal in little demand.

Hall and Emmett of the University of Illinois (Illinois state bulletin No. 158) say that one-quarter of the weight of the carcass (loins and ribs) sells for one-half of the total selling price of the carcass. In other words, the failure of the people to buy other parts just about doubles the price of porterhouse and sirloin.

The "tastier" portions of the meat are those in the neighborhood of bones. The great health need is for greater consumption of fiber, skin, and tendon, and yet the premium is put upon muscle fiber—the portion which is only "tasty" and individual in flavor when a skillful cook seasons it with substances to give it savor.

Hall and Emmett had a set of animals slaughtered under their eyes. They then cut the carcasses according to the approved lines of division. They next determined the amount of lean, fat, and waste per pound in every cut.

From this, using the retail market price of the different cuts, they estimated the cost per pound of nutritious elements in each cut. They found that when a woman buys porterhouse hip bone at 25 cents she pays 29 cents for the usable food purchased. At the other end of the line was hind shank, middle cut (soup bone), selling at 5 cents and worth 6.3 cents. In between came porterhouse, regular price 25 cents, cost 27.2 cents; sirloin (round bone), 20 cents, cost 21.1 cents; round steak (first cut), 15 cents, cost 15.3 cents; roast beef (rump), 12 cents, cost 12.8 cents, and round pot roast, 10 cents, cost 10.1 cents.

On the whole, the data clearly show that the cheaper cuts of beef are by far the most economical sources both of lean and of lean and fat. Not only did they find that the food value is not in relation to price but there is no relation between flavor and cost. Furthermore, cooking tests showed that waste and shrinkage are not necessarily greater in the cheaper cuts.

In buying for the lean, the neck, shanks, and clods head the list, and rump, rib, and loin bring up in the rear from the standpoint of fuel value. The flank, plate, neck, and shank are cheapest at the price, and rib, loin, and roast are the most expensive. From the standpoint of all combined, clod, chuck, and plate hold the head of the list.

It would be worth a good deal to farmer and consumer to have this bulletin in everybody's hands.

LINSEED TEA NOT INJURIOUS.

"Miss Anxious" writes: "Will the continued use of linseed tea with lemon be in any way injurious? I have found it a relief for indigestion."

REPLY.

No.

GOOD GENERAL EFFECT.

O. P. writes: "Is a reasonable treatment of the surface of the heart and chest in a daily morning and evening self-massage all over the body (by a long handled fibre brush in the back) conducive to a regular activity of that organ, and apt to be a protection against heart failure or paralysis? I am 76 years old."

REPLY.

To massage your skin in the way indicated will have a good stimulating general effect. In cold weather be careful not to carry the exposure to cold water and cold air beyond your reacting capacity. If you do not come out of it in a glow the massage is doing you no good. It will have no special effect in preventing paralysis or heart failure.

CURE FOR CANKER.

J. N. writes: "Would it not be well enough to add to your acid prescription for canker for the use of children, and especially sensitive people, listerine? I do not know whether all cankers are of the same breed or whether listerine would help all. But in my own case I put on listerine probably ten times, and the canker is subdued. I do this as soon as a canker appears, and do not allow it to get troublesome."

REPLY.

Cankers get well of themselves. Cure after ten applications of listerine is scarcely prompt action. A canker is a weather vane, an index, a measure. It means that one is eating indiscreetly—too much of something or too little of something. The proper cure for canker is to change the eating habits.

LITTLE KNOWN OF RAYNAUD'S.

J. M. T. writes: "Will you more fully explain Raynaud's disease? I arise, eat breakfast, and depart for work hurriedly. For about two hours my fingers are white and numb, although the circulation seems all right when I get up and eat breakfast. I work in a warm building and wear canvas gloves. Could this be a form of anaemia or heart disease? This condition developed last fall."

REPLY.

Little is known about Raynaud's disease. It is supposed to be due to a spasm of the circular muscle fibers in the small blood vessels of the affected part. It is generally worse in winter. It affects the fingers or the toes or the ear or the nose—exposed locations.

There is nothing that you can do except to keep your hands, feet, ears, and nose warm, unless you wish your physician to experiment on you with some of the ductless gland secretions. It does not especially endanger life.

So much for the more typical forms. Osler thinks some of the milder disturbances of sensation—unexplainably cold feet, hands, toes, and fingers—are mild manifestations of Raynaud's.

DOCTOR BETTER THAN PAMPHLET.

G. B. F. writes: "I inclose herewith a pamphlet describing a compound called 'Aphro,' which is guaranteed to do wonders in building up the human system. Could you give me any information as to its reliability, etc.? I have a friend in a badly run down condition who is thinking of trying it, but I advised him to get your opinion before trying it."

REPLY.

The pamphlet does not inspire confidence. A badly run down condition might mean anything. Have your friend go to his physician and find out what is the trouble. If he finds that he needs goat lymph he will give it to him. There is no particular mystery about the medicine. It is not necessary to go to advertising doctors for it. Any physician can give it.

LA MARQUISE DE FONTENOY.

[Copyright: 1913: By the Brentwood Company.]

WHEN one finds a baronet of old lineage serving drinks from behind the bar of a country town saloon—public houses as they are called in Great Britain—it usually means that he has come down in the world and met with reverses.

This it not, however, the case with Sir Henry Echlin, eighth baronet of his house, who has just given up his license as publican of the Seven Stars, at Bledlow, in Buckinghamshire, at the end of a seven year endeavor to make the place pay sufficient to furnish the means of livelihood for himself, Lady Echlin, and his 20 year old daughter, Margaret.

Sir Henry, whose elder brother, Thomas, and predecessor in the title, was a private in the ranks of the Irish constabulary, began life as a footman to the late Sir Gerald Ayimer at Donadea castle, in County Kildare, and in London.

Afterwards he enlisted as a private in the Second Lifeguards, but deserted, and then joined the Liverpool police, where he used to see his name printed every day in the Police Gazette as a deserter, and was instructed, along with the other members of the police force, to look out for the capture and arrest of the fugitive—that is to say, of himself.

Eventually he surrendered to the military authorities. The officers composing the court martial were so hugely entertained with the idea of his being set to catch himself that they let him off with a merely nominal punishment.

Subsequently he became barman in a public house—that is to say, saloon—and, in course of time, managed to get set up in business for himself by one or another of the great breweries or gin distilleries, and has kept in turn the Wheelwrights' Arms at Marlow, the Criterion at Windsor, the Rupert Arms at Reading, the Red Lion at High Wycombe, the Rose and Crown at Woburn, and, last of all, the Seven Stars in Bledlow.

Sir Henry's daughter is a school teacher, and, as such, possessed of a considerably greater amount of education than her parents, whose training is that which is customary in people of the domestic servant and bartender class. He has no sons, and on his death his baronetcy will go to his only brother, John Echlin, who until recently was station master of a small village station on the Midland railroad of Ireland, but has now a minor place in the Dublin offices of that company.

John has three sons, all of them grown up, so that there is little prospect of the title becoming extinct. One of his sisters, Emily by name, makes her home on this side of the Atlantic, being married to an American farmer of the name of Bernard Norton of Ann Arbor, Mich.

It seems difficult to realize that there is any one living today who is able to describe as an eyewitness that remarkable scene which took place at St. Petersburg in 1825, when Nicholas I., shortly after his accession, showed himself suddenly and quite alone amidst the mob of insurgents who crowded the vast plaza in front of the Winter palace clamoring for his death, in order that his elder brother, Grand Duke Constantine, might take his place.

Nicholas knew that he could not rely upon the troops whose loyalty was wavering. It was only by a coup de theater that he could save the situation.

This coup was his appearance, without a single attendant, among the crowd, which he dominated by his enormous stature.

Taking advantage of the sudden silence caused by his dramatic advent upon the scene, in a voice the metallic tones of which could be heard far and wide, he ordered the crowd to its knees. In a moment the people obeyed, and the insurrection was at an end.

The survivor of this historic spectacle is the venerable Princess Leonilla Sayn-Wittgenstein, née Princess Bariatinski, who, born shortly after the battle of Waterloo, was a girl of 10 and living with her father, a great dignitary of the Russian court, in the Winter palace, from the windows of which she saw the entire affair.

Today, at the age of 98, she lives all the year round at her beautiful villa at Ouchy, near Lausanne, on the beautiful shores of the Lake of Geneva, where, retaining in the most astonishing degree all her mental faculties, her marvelous memory, and a still more surprising physical vigor, she is engaged in the completion of another and final volume of "Reminiscences."

Her villa is a bourne of pilgrimage to many crowned heads and royal and imperial personages, and few of them ever visit Switzerland without calling upon her.

Thus the dowager Grand Duchess of Mecklenburg-Strelitz, herself nearly a nonagenarian and the only surviving granddaughter of King George III. of England, has lately been paying her a visit.

One of the old princess' most intimate friends and constant visitors was the late Empress Augusta of Germany, who made numerous stays at the Sayn-Wittengenstein villa at Ouchy.

The so-called Decembrist insurrection of 1825 at St. Petersburg was not the only one that the aged princess has witnessed. She was in Paris when the revolution of July broke out in 1830, which drove King Charles X. and his infant grandson, Henry V., into exile, and resulted in the accession to the throne of the Duke of Orleans, as King Louis Phillippe.

Then, again, in 1848, she was at Berlin, and was a witness of the scene when King Frederick William IV. and his queen were obliged by the mob to stand on the balcony of their palace, the king bareheaded, in token of respect to the dead bodies of the insurgents killed by the bullets of the royal troops.

In 1870 the princess was at Coblentz with Empress Augusta, who, yearning above everything else for the restoration of peace with France, asked her if there was not one person whom she knew in France who would have the power, the prestige, and the authority, in behalf of that nation to initiate negotiations for peace with Emperor William and Prince von Bismarck at Versailles.

The princess mentioned the famous Mgr. Dupanloup, bishop of Orleans. Empress Augusta was delighted, and obtained an intimation from Emperor William and from Prince von Bismarck at Versailles that they would welcome any steps that the bishop might take in that direction, and also that he would be most acceptable as a negotiator.

Princess Sayn-Wittgenstein left Coblentz, accompanied to the railroad station by Empress Augusta and provided with all sorts of German safe conducts, in order to personally urge the bishop at Orleans and at Tours to undertake the mission.

However, by the time that the princess had reached Orleans she received a telegram from Augusta stating that the bishop would no longer be acceptable as an emissary of peace, in view of the fact that a few days previously he had issued a pastoral letter inciting the members of his diocese, and, indeed, all patriotic Frenchmen, to resist to the last the Prussians, whom he compared to the Huns, likening Emperor William to Attila, who in ancient days was known as "The Scourge of God."

A LINE-O'-TYPE OR TWO

Inceniat, quod quisque velit: non omnibus unum est, Quod placet: hic spinas colligit, ille rosas.—Petronius.

THE defense of the Michigan editor is that he printed the story about Col. Roosevelt "without malice." He gave currency to the charge that T. R. was frequently soshed just as he might have printed, "Forecast for tomorrow, fair and cool."

MALICE, too, is furthest from the thought of the Hon. Did-More Hearst, who, after scanning the testimony, builds the line, in s. h. type, for his first page: "Mint Juleps Tempt Roosevelt."

The Barmecide Banquet for J. U. H.

Honored (unduly) Sir: All arrangements have been completed (Jar 17) for the banquet, May 30, in honor of the late (as usual) J. U. H. It will be held at the lunch counter in the Dearborn street station, which is the place where you mind a Barmecide banquet the least. The speakers will include Walter Moody, Senator (Short) Cummins, Neal Brown, and Frank Lydston. Ed Orr will sing (also Barmecide) "I Go Through All the Motions, but I Never Have the Change," written and composed for Harry Lauder. W. D. Nesbit will read an (alleged) original (alleged) poem, "Why Allow the Speakers to Articulate at All?" As for the toastmaster—leave it to us. Will J. Davis will pour.

D. M.

SENATOR LEWIS has been elected Democratic floor manager, not floor walker, Sylvia; although he would make a perfectly beautiful floor walker.

AFTER THE BOOK AGENT.

[From the Daily News.]

Will exchange a new $25 dictionary and holder for an automatic pistol.

"THAT'S what I was trying to tell you on the back seat," remarks the heroine of "The Tie That Binds," in the June American; but examination of the elaborate illustration fails to show a back seat on the automobile.

THE NEWSPAPER LEXICON.

Run Amuck: To break the furniture, slap a policeman, or create other disturbance.

Rock: To shake slightly, or cause to vibrate. Ex.: "Structure is rocked by explosion."

"MEDICS Discuss Uses of Knife. Detroit College Alumni Enjoy Complimentary Luncheon."—Detroit Free Press.

Is it still an open question in Detroit?

Overheard In a Car.

"Where yer goin' tonight?"

"Me? Sans Souci garden."

"What do them words, Sans Souci, mean, anyhow?"

"It's a translation from the French, and means 'I should worry.'"

AN objection prevented Dr. Lambert from replying to the question, "What kind of a marksman was Mr. Roosevelt?" His books are sufficiently informative on that point, but what we'd like to know is, what kind of tennis player is he?

NAME OMITTED BY REQUEST.

[From the W. G. N.]

Will exchange five passenger ——— automobile for anything useful.

"DAVY JONES Sold to Toledo Club."—Headline.

Where is his locker? Next the shower?

"There Ain't No Sich Thing."

[From the New York Sun.]

If a speller can be found that will teach Cook county how to spell accurately it will be sold "from China to Peru." But no such speller exists, for the simple reason that the science or art of spelling is an innate gift resulting from direct inspiration and nothing else. It is said that a crow can be taught to count up to five, but after that the bird gets tired and quits. Just so it is with unhappy souls who must write through this life with a vest pocket dictionary always at their thumb tips. They can spell up to a certain kind of word and then they balk and finger the dictionary.

"THE fishing grounds of the northern part of Wisconsin, where trout, bass, and muskellunge may be caught in great quantities."—Evening Post.

"May be" is painfully correct.

FRENZIED JOHN.

Doc took him out to pasture
And showed him what to do;
And while the Doc was with him
He hit them fairly true.

But after Doc departed
The stuff was off again;
He sliced the ball to Helngon,
And nearly went insane.

WE supposed we had read all of Henley's poems, but we found the following verses yesterday between uncut leaves.

POEMS YOU MAY NOT KNOW.

(*W. E. Henley.*)

Where forlorn sunsets flare and fade
On desolate sea and lonely sand,
Out of the silence and the shade,
What is the voice of strange command
Calling you still, as friend calls friend
With love that cannot brook delay,
To rise and follow the ways that wend
Over the hills and far away?

Hark in the city, street on street
A roaring reach of death and life,
Of vortices that clash and fleet
And ruin in appointed strife,
Hark to it calling, calling clear,
Calling until you cannot stay
From dearer things that you own most dear
Over the hills and far away.

Out of the sound of the ebb-and-flow,
Out of the sight of lamp and star,
It calls you where the good winds blow,
And the unchanging meadows are:
From faded hopes and hopes agleam,
It calls you, calls you night and day,
Beyond the dark into the dream
Over the hills and far away.

POSSIBLY if the name of the poison were omitted from the news stories, one suicide would not breed others of the same kind.

SIGNS OF THE TIMES.

In Sioux Falls: "I. Hirt, Chiropodist." In Sioux City: "Conscientious Plumber." In front of a Bradford (Ill.) shoe store: "Price $1.00. More inside." In a Milwaukee saloon: "Business Man's Dinner, 10 cents." In Ludington, Mich.: "Love the Tailor & Son."

A COUPLE of Unknown Celebrities are the conductor who calls it, correctly, "Devvon" avenue and the guard on the Evanston L who comes into the car and asks whether anybody wants a window open, and then opens three.

NOW that the golf season is actually open, we will give a new ball (English make) for a really witty and original paragraph about the present vice president—or any other vice president.

ANOTHER victory for the defender will kill international yacht racing in America.

A USEFUL MACHINE.

[From the Indianapolis Star.]

For sale or trade—An American multigraph for duplicity letters.

OUR favorite "favorite fiction" is the legend on the street car, "Passengers are not permitted to remain on the rear platform."

ONE declines to believe that a "haberdasher" would announce "50 cent silk sox, now 25 cents." He is, rather, a "gents' furnisher."

SIGN in a Madison street window: "The strength of a chain is in its weakest link."

"DEAN SUMNER Demands Airing of Deal."—Headline.

Open the windows, please.

LIPPERT and Nippert were the umps in the Federal league game yesterday.

A TEAM to make a ballad on. B. L. T.

The Friend of the People.

Communications to this department MUST be signed by the full name and address of the writers. No attention will be paid to letters unless they are so signed. This is important to note, as many answers are sent by mail direct to the writers. Pen names may be used if so desired, but for our benefit you must give us your full name and address.

NOTICES OF ASSESSMENT.

Chicago, May 23.—[To the Friend of the People.]—The sewer on East One Hundred and Sixth street, between Avenue H and Indianapolis avenue, is practically completed, and also the sewer on Avenue G, between One Hundred and Sixth street and One Hundred and Fifth street. The majority of the property owners on this street have already received notices giving the estimated cost of the sewer for each lot, size of pipe to be used for running sewer to the house, taxes, etc. They have also received notices to put in cement sidewalks.

Will you kindly inform me through your columns why it is I have not received any of these notices? I own two lots on this street, and would like to know what this is going to cost me.

JOHN FEDOSKY.

Under the law all notices of special assessments must be mailed to the name and address, as the same appears on the records, of the party last paying the general taxes on property to be assessed.

In docket No. 86,162, special assessment for sidewalk on Avenue G, from One Hundred and Third street to One Hundred and Sixth street, there is an assessment against the following described property:

Ironworkers' addition, etc., block 88, lot 12, $37.95; lot 13, $37.95.

In warrant No. 40,363, sewer system, East One Hundred and Sixth street, between Avenue H and Indianapolis avenue, and Avenue G, from 300 feet north of East One Hundred and Fifth street to East One Hundred and Eighth streets, there is an assessment against the above property as follows: Lot 12, $37.50; lot 13, $37.50.

The records show at the time of mailing the notices that the last general taxes on the property were paid by "J. Fedosky by E. F. Eggers, 10,200 Avenue L," and therefore the notices were mailed accordingly.

If the owner of the property will see that his address is properly entered when the general taxes are next paid on his property he will be sure to receive all notices in regard to same.

Both of the above improvements will be completed this year, and the assessments will be in collection next January.

All our records in the above proceedings are open to inspection at any time that the property owner may care to call upon us for particulars.

EDWARD J. GLACKIN, Secretary.

CHANGING A STREET NAME.

Chicago, May 25.—[To the Friend of the People.]—Why should Cherry place be called Hamburg street, when it is a continuation of Shakspeare avenue? X.

Cherry place was changed first because it was a duplicate of Cherry avenue, Cherry place being only one block long, while Cherry avenue is three-quarters of a mile long. Cherry place, Hamburg street, and Shakspeare avenue are all practically on the same line. Cherry place being separated from Hamburg street by only one short block, and from Shakspeare avenue by three-eighths of a mile. It was, therefore given the name of the nearest street lying practically on the same line.

There would not, however, be any very serious objection to changing the name to Shakspeare avenue. This, however, can only be done by petition of the majority of the property owners on this street, directed to the city council.

JNO. D. RILEY, Superintendent of Maps.

MOTHER GETS IT ALL.

Chicago, May 22.—[To the Legal Friend of the People.]—A bachelor, 30 years old, dies without a will. How will his estate be divided between his mother and his half brother as his only heirs? L. P.

The mother takes all the property of the deceased. TRIBUNE LAW DEPARTMENT.

INQUIRIES ABOUT LIGHTS.

Chicago, May 26.—[To the Friend of the People.]—In reply to your request for information we can state that Sixty-second street east of Cottage Grove avenue is in a district which is to be lighted by tungsten lamps. The work of installation is now in progress, and will probably be completed about Aug. 1.

We have investigated the complaint of your correspondent relative to the absence of light in Fifty-second avenue, between Lake street and Madison street. There has been no report of outages of the electric lamps in this location. It is probable the complaint was occasioned by some slight local trouble that adjusted itself without the attention of the repairer.

RAY PALMER, City Electrician.

INSURANCE AND INHERITANCE.

Chicago, May 23.—[To the Legal Friend of the People.]—Will you please tell me: 1. If a lady who has secured a divorce from her first husband and remarried again must have her insurance policy changed to her present name? The policy was taken out before the divorce and made out to her son by the first husband. 2. Can any one else claim the insurance in case of death? 3. Would it be wise for present husband to adopt the child, who is not in this country, and if so, how would we go about it, about how much would it cost, and how long would it take? Would, it be necessary to get permission first from former husband? 5. Would the child ever be able to claim any property, money, etc., from the stepfather's death, if he does not adopt him?

A CONSTANT READER.

1. It would be well to notify the insurance company of the divorce and second marriage.

2. No.

3. Adoption is necessary to make the child inherit from the adopted parent. Adoption is obtained by an application to the County or Circuit court. The court costs are about $15. The adoption of the child will be completed in about a month.

4. Yes, the consent of the child's father must be obtained.

5. No, unless the stepfather made a will in favor of the child. TRIBUNE LAW DEPARTMENT.

NO VALID CLAIM.

Chicago, May 20.—[To the Legal Friend of the People.]—I am a machinist and have perfected a patent in my employer's shop, using his tools and machines. Has he any claim on such patents when they are granted? There has been no protest from his side, although he is aware of my experimenting. ROBERT.

The employer has no valid claim to the patent if the ideas are wholly your own and you have no agreement with him in regard to inventions made while in his employ.

TRIBUNE LAW DEPARTMENT.

SHOULD GIVE A WEEK'S NOTICE.

Chicago, May 23.—[To the Legal Friend of the People.]—Is there a law compelling a salesman or saleswoman to give any notice before leaving the employment of a concern where they are employed and paid by the week? Can the employer withhold wages when such notice is no given? How many days previous to leaving must such notice be given, if the employé is required to give notice at all? DAILY READER.

The employé should give a week's notice.

TRIBUNE LAW DEPARTMENT.

VOICE OF THE PEOPLE.

THE CALIFORNIA SITUATION.

Sacramento, Cal., May 19.—[Editor of The Tribune.]—It is difficult to understand how the Japanese question in California can be settled by any measure short of the elimination of Japanese from the state.

The anti-Japanese agitation has its foundation, not in economic conditions, but in racial antipathy. The passage of the anti-Japanese land law with popular approval was possible only because it does not affect economic conditions in any particular, but is a flat, open slap at the Japanese people and the Japanese government.

Another important element in bringing it about was the fact that it enabled a Progressive state administration to take a similar slap at a Democratic national administration.

Two elements in California have been agitating against the Japanese for many years. Union labor is genuinely opposed to the Japanese and is now seeking a referendum on the law passed on the ground that it is not sufficiently effective in injuring the Japanese. The Democrats have gained political credit by their anti-Japanese stand, but have introduced their land bills at each legislative session with the knowledge that they would be killed by the majority. And when, at the last session, they had an opportunity to make the law forbid leases to Japs and thereby drive them out of the state, they "welched," either at the bidding of Bryan or to avoid disturbing the present economic status.

Most of the members of the legislature are necessarily representative of the land holding interests of the state. These interests are profiting dollar for dollar with the Japanese in the Japanese agricultural operations. The avowed spokesmen of these interests, chambers of commerce and real estate boards, passed resolutions during the recent agitation opposing any anti-alien legislation and praising the Japanese as invaluable aids in the development of the grand old state of California. By "necessarily representative of the land holding interests" I mean that almost every one in California is financially interested in the development of some section of raw land.

Leaders of the Progressive party from the Los Angeles district are particularly closely identified with the big corporations which find the Japanese farmers a big asset. They never have been and are not now in favor of interfering with the present status by which they rent $50 an acre land to Japs for $10 an acre per year. And they have passed a law which will not cause them to lose a dollar, which will not relieve a single white farmer of Jap competition or neighbors, but which satisfied the popular demand for a slap at the Japanese.

The Imperial valley, where the richest soil and the hottest climate in California produce the largest crops in the United States, is owned for the most part by Los Angeles business men and corporations. In few cases did the land cost more than $50 an acre to put in cultivation, but it is held at $100 to $200 an acre. I talked to many nonresident owners of Imperial valley lands and found that they would no more think of going down there and farming in summer than an Irish peer would think of digging potatoes in Donegal. Therefore they lease their land to Japs, who demand no houses or other improvements, simply squat on the land and squeeze limit crops out of it.

I traveled all through the Imperial valley, talked to real estate men in each town, and asked them about the Jap situation. Every one of them told me that he did not know of an acre of land in the valley owned by a Jap. Each one testified that the Japs did not want to BUY land, because they could LEASE about ten times as much land as they could BUY, and make big profits each year on every acre of it.

Japanese must be paid as high wages as white men or higher.

During my trip through the Imperial valley I heard no one express the slightest hostility to the Japanese, though there can be no doubt that their competition is felt keenly by those cultivating their own land. While I was in a real estate office in Calexico a Jap came in to hurry up a deal he had on for the leasing of 15,000 acres of land just across the border for the raising of cotton. He said he had all arrangements made for the importation of the coolies from Japan and wanted to close the deal as soon as possible. The land was to be rented from the California-Mexico ranch, owned by Gen. Harrison Gray Otis and his "crowd." It consists of 1,000,000 acres obtained from Mexico for [it is said] about 50 cents an acre and valued at at least $100 an acre. It is cultivated by Chinese coolies working for about 50 cents a day.

Until the Japanese, the administration at Washington, and eastern newspapers stirred up the question and touched the pride of the "sovereign commonwealth of California," the bill was by no means certain of passage. It is claimed that when, in the early stages, a committee from the San Francisco exposition approached Gov. Johnson quietly on the subject he promised them that no anti-Jap bill would be passed.

The agitation, however, aroused an unquestionable anti-Jap feeling and a determination to vindicate at all hazards (almost) the right of the state to pass its laws regardless of Washington or Tokio.

The "almost" refers to the possibility of war with the United States unprepared. The extraordinary action of the president in sending Secretary Bryan to Sacramento convinced a large proportion of the people and of the legislators that Japan was ready for war and threatening war and the United States was unprepared. There was then a general sentiment in favor of postponing action "until the completion of the Panama canal and the strengthening of the fleet in the Pacific."

But Bryan and Jordan refused to give the slightest countenance to any rumor of threats by Japan or danger of war.

Bryan's propcsal that California pass a law barring all aliens from holding land was absurd, as any one could have told him. California is spending much money advertising for foreigners to develop its lands.

His proposition then simmered down to a request to the Progressive legislature that it refrain from passing a law which he admitted it had every right to pass, and which the people of the state were clamoring for, and allow the Democratic administration to handle the matter.

His argument was so weak and ineffective that at the end of the first day's conference few of the legislators believed that he had told them his real message yet. They still thought that he had something to tell them of importance and that his cipher messages to Wilson and his dense secrecy had something to do with it.

When at the end of the second day they realized that he had nothing to present to them except assurance that war was not impending, the senate met in night session and by unanimous action placed the Webb-Birdsall bill on third reading. The next day on orders from Gov. Johnson, acting at the instance of the big land owning interests of the state, the amendment permitting the leasing of land was introduced.

At this point the Democrats could have killed this amendment and forced the passage of the bill in its most stringent form, but were prevented by Bryan. At this point only did Bryan do something. He was able to do it because practically all the senate Democrats are after federal jobs. His chief supporter has since received the one he sought.

J. C.

...riend of ...he People.

...ST be signed by the full name and ad... paid to letters unless they are so signed. ...s are sent by mail direct to the writers. ...r our benefit you must give us your full

INQUIRIES ABOUT LIGHTS.

Chicago, May 26.—[To the Friend of the People.]—In reply to your request for information we can state that Sixty-second street east of Cottage Grove avenue is in a district which is to be lighted by tungsten lamps. The work of installation is now in progress, and will probably be completed about Aug. 1.

We have investigated the complaint of your correspondent relative to the absence of light in Fifty-second avenue, between Lake street and Madison street. There has been no report of outages of the electric lamps in this location. It is probable the complaint was occasioned by some slight local trouble that adjusted itself without the attention of the repairer.

RAY PALMER, City Electrician.

INSURANCE AND INHERITANCE.

Chicago, May 23.—[To the Legal Friend of the People.]—Will you please tell me: 1. If a lady who has secured a divorce from her first husband and remarried again must have her insurance policy changed to her present name? The policy was taken out before the divorce and made out to her son by the first husband. 2. Can any one else claim the insurance in case of death? 3. Would it be wise for present husband to adopt the child, who is not in this country, and if so, how would we go about it, about how much would it cost, and how long would it take? Would, it be necessary to get permission first from former husband? 5. Would the child ever be able to claim any property, money, etc., from the step-father's death, if he does not adopt him?

A CONSTANT READER.

1. It would be well to notify the insurance company of the divorce and second marriage.
2. No.
3. Adoption is necessary to make the child inherit from the adopted parent. Adoption is obtained by an application to the County or Circuit court. The court costs are about $15. The adoption of the child will be completed in about a month.
4. Yes, the consent of the child's father must be obtained.
5. No, unless the stepfather made a will in favor of the child. TRIBUNE LAW DEPARTMENT.

NO VALID CLAIM.

Chicago, May 20.—[To the Legal Friend of the People.]—I am a machinist and have perfected a patent in my employer's shop, using his tools and machines. Has he any claim on such patents when they are granted? There has been no protest from his side, although he is aware of my experimenting. ROBERT.

The employer has no valid claim to the patent if the ideas are wholly your own and you have no agreement with him in regard to inventions made while in his employ.

TRIBUNE LAW DEPARTMENT.

SHOULD GIVE A WEEK'S NOTICE.

Chicago, May 23.—[To the Legal Friend of the People.]—Is there a law compelling a salesman or saleswoman to give any notice before leaving the employment of a concern where they are employed and paid by the week? Can the employer withhold wages when such notice is no given? How many days previous to leaving must such notice be given, if the employé is required to give notice at all? DAILY READER.

The employé should give a week's notice.

TRIBUNE LAW DEPARTMENT

HE PEOPLE.

Japanese must be paid as high wages as white men or higher.

During my trip through the Imperial valley I heard no one express the slightest hostility to the Japanese, though there can be no doubt that their competition is felt keenly by those cultivating their own land. While I was in a real estate office in Calexico a Jap came in to hurry up a deal he had on for the leasing of 15,000 acres of land just across the border for the raising of cotton. He said he had all arrangements made for the importation of the coolies from Japan and wanted to close the deal as soon as possible. The land was to be rented from the California-Mexico ranch, owned by Gen. Harrison Gray Otis and his "crowd." It consists of 1,000,000 acres obtained from Mexico for [it is said] about 50 cents an acre and valued at at least $100 an acre. It is cultivated by Chinese coolies working for about 50 cents a day.

Until the Japanese, the administration at Washington, and eastern newspapers stirred up the question and touched the pride of the "sovereign commonwealth of California," the bill was by no means certain of passage. It is claimed that when, in the early stages, a committee from the San Francisco exposition approached Gov. Johnson quietly on the subject he promised them that no anti-Jap bill would be passed.

The agitation, however, aroused an unquestionable anti-Jap feeling and a determination to vindicate at all hazards (almost) the right of the state to pass its laws regardless of Washington or Tokio.

The "almost" refers to the possibility of war with the United States unprepared. The extraordinary action of the president in sending Secretary Bryan to Sacramento convinced a large proportion of the people and of the legislators that Japan was ready for war and threatening war and the United States was unprepared. There was then a general sentiment in favor of postponing action "until the completion of the Panama canal and the strengthening of the fleet in the Pacific."

But Bryan and Jordan refused to give the slightest countenance to any rumor of threats by Japan or danger of war.

Bryan's proposal that California pass a law barring all aliens from holding land was absurd, as any one could have told him. California is spending much money advertising for foreigners to develop its lands.

His proposition then simmered down to a request to the Progressive legislature that it refrain from passing a law which he admitted it had every right to pass, and which the people of the state were clamoring for, and allow the Democratic administration to handle the matter.

His argument was so weak and ineffective that at the end of the first day's conference few of the legislators believed that he had told them his real message yet. They still thought that he had something to tell them of importance and that his cipher messages to Wilson and his dense secrecy had something to do with it.

When at the end of the second day they realized that he had nothing to present to them except assurance that war was not impending, the senate met in night session and by unanimous action placed the Webb-Birdsall bill on third reading. The next day, on orders from Gov. Johnson, acting at the instance of the big land owning interests of the state, the amendment permitting the leasing of land was introduced.

At this point the Democrats could have killed this amendment and forced the passage of the bill in its most stringent form, but were prevented by Bryan. At this point only did Bryan do something. He was able to do it because practically all the senate Democrats are after federal jobs. His chief supporter has since received the one he sought. J. C.

PLANS REDUCTION FOR TAXPAYERS

Board of Assessors Draws Up Bill to Make Cut of One-Third.

HITS BOARD OF REVIEW.

Prohibits Altering Penalties Imposed for Failure to File Schedules.

One-third will be cut from the personal property taxes of honest taxpayers in this county if the bill drawn by the board of assessors at its meeting yesterday becomes a law. This bill prohibits the board of review from altering the penalties imposed by the board of assessors for failure to file personal property schedules. If it becomes law there will be little work for the reviewers, as all who file schedules swear to their accuracy, and consequently cannot complain of their assessments.

"I believe that this will reduce the tax rate from 1½ to 1 per cent," Assessor Koraleski said: "that is, the tax on $5,000 worth of property will be $50 instead of $75."

Last year the board of review reduced the assessed value of property in the county almost $90,000,000. The county thus lost about $900,000 in taxes.

New Bill in Part.

The bill, in part, is as follows:

"Section 35 (a)—No board of review in any county of this state containing 125,000 or more inhabitants shall have any power or authority by reason of anything in this act contained, or otherwise, to review, revise, increase, reduce, or otherwise change or modify any assessment on personalty made by the board of assessors of such county where the individual or corporation, required by the laws of this state to list or schedule such personalty with such board of assessors, fails or refuses to list such . . . personal property and file such schedule in accordance with the provisions of the revenue laws of this state. All laws and parts of laws inconsistent herewith are hereby repealed."

Another bill also was prepared which will compel the casualty insurance companies to pay taxes on their net receipts. These companies contend that under the present law they are not required to do this.

Both will be presented to the legislature at its present session.

To Investigate Yager.

An investigation has been ordered into the schedule filed by William A. Yager, vice president of the Arms Palace Horse Car company, whose home was robbed and jewelry valued at $20,000 taken last week.

According to Mr. Yager's report to the police, jewelry valued at $20,000 was stolen from his home by thieves. Following the theft Mr. Yager offered a reward of $5,000 for the return of the jewelry. The robbery occurred on May 25.

According to the records in the assessor's office, William A. Yager filed a schedule of his personal property which stated that he had one stickpin valued at $150 and an automobile valued at $1,000. His total assessment is $1,150.

When questioned about it Mr. Yager declared the jewelry was the property of his wife. He said he would be forced to borrow the $5,000 which he offered for the return of the jewelry.

Frank W. Koraleski, secretary of the board of assessors, said it made no difference.

New President of Banking Chapter.

Thomas J. Nugent.

The annual election of Chicago chapter, American Institute of Banking, resulted as follows: President, Thomas J. Nugent, First National; vice president, John W. Gorby, Peoples Trust and Savings; corresponding secretary, Frank M. Day, Merchants' Loan and Trust Co.; financial secretary, W. W. Walton, Continental and Commercial National; treasurer, M. D. Goldberg, Live Stock Exchange National.

REVEALS LOSSES OF WOMAN IN PIT

Clement-Curtis' Former Manager Shows Mrs. Barnard Dropped $16,937.

FIRM'S BOOKS PRODUCED.

Brother Aids Sister Suing to Recover Money Under Gambling Statute.

Six months' losses of Mrs. Mattie D. Barnard, amounting to $16,937, were disclosed yesterday in the books of Clement, Curtis & Co., brokers, by Arthur Lindley, former office manager. He was testifying in behalf of Mrs. Barnard, who is suing the brokerage firm for $25,000 under the gambling ordinance. Municipal Judge Martin will decide today whether all the brokers' books must be produced.

Lindley, who is now with another brokerage firm, Frank R. M. McMullen, testified this account was kept in two classes of ledgers by Clement, Curtis & Co. One showed only transactions made by Mrs. Barnard and the others the results of the transactions.

Pledged Shares to Trade in Pit.

Mrs. Barnard, who lives at 1519 East Sixty-sixth street, had borrowed $17,000 from the Northern Trust company, depositing as collateral 368 shares of Commonwealth Edison stock. She paid 4½ and 5 per cent on the loan. Later the brokerage firm took up the loan on the same security at 4 per cent, and Mrs. Barnard used the money in board of trade and cotton operations. In January, 1910, the testimony showed, the stock was sold to cover her losses.

W. A. Dubreuil, a brother of Mrs. Barnard, was on the witness stand much of the day. He, too, operated through Clement, Curtis & Co., and today is expected to tell of his losses. He corroborated previous testimony as to the gambling features, saying he had never actually handled nor expected to handel a bushel of wheat or a bale of cotton, though buying and selling these commodities extensively.

Warned by Brother.

Dubreuil admitted he had advised his sister to sell her cotton before delivery date and that he had spoken to Clement about her plunging too deeply and had advised her against dealing so extensively.

He denied that he had asked the brokers to continue his sister's account when it had been decided to close her out.

Burned by Cartridge Explosion.

Charles Stout, 4229 Kenmore avenue, sustained powder burns yesterday and narrowly escaped being wounded when a cartridge with which he was tinkering exploded.

LONDON PAPER ADVISES JAPS TO CUT OUT RACIAL PRIDE.

Standard Suggests That Nippon Treat the California Situation as a Purely Business Matter.

LONDON, May 29.—3 a. m.—In an editorial on the California situation the Standard advises Japan to deal with the question as a purely business matter, rather than to import into it sentiments of offended racial and national pride.

"As the allies of Japan and the firm friends of the United States, the British people would deem it a misfortune of the first magnitude if the negotiations left behind feelings of exasperation on either side," it says.

The Standard proceeds to show that the occidental world is interested in the larger aspects of the question raised by the California land law. In British Columbia, no less than in California, feeling against the settlement of Japanese and Chinese is strong. Australian democracy has its own decided views on the subject, even if the danger of a Japanese invasion is not great.

However, the paper adds, the precedent of unrestricted admission would be dangerous should awakening China demand the same privileges, because a Chinese is a most efficient machine, and has learned, through a grimy struggle for existence in his own overpopulated country, the secret of subsisting on a minimum.

"These considerations," continues the paper, "should be borne in mind when the Japanese talk indignantly of the California attitude as an insult to their nation. The Japanese, if they have undergone a self-examination, must be conscious that race feeling plays no small part in their attitude toward the foreigner."

You Can Stop Those Headaches

MOST headaches are congestive. Disordered stomach, faulty digestion, sluggish circulation, all produce congestion, constipation and headaches. Remove the poisonous matter which causes it and your headache disappears.

The remedy which moves your bowels quickly and restores a normal condition is HUNYADI JANOS WATER, the natural laxative, ½ glass taken in the morning or at any time on an empty stomach acts within an hour or so surely and gently. Why not stop such headaches? Get a bottle at any Drug Store today.

(This poster, which you have probably seen, suggests the one practical paint that will give most beauty and protection to your buildings. Ask for and get "High Standard.")

You can keep your floors beautiful

The secret of having beautiful floors, bright and glossy, free from the usual heel-marks, scratches, etc., is to have them finished with the varnish that is particularly adapted to floor use. Have *your* floors finished with

Lowe Brothers
Durable Floor
Varnish

This varnish is specially made to withstand the hardest wear and trying conditions. It is very tough, does not scratch or mar, and retains its gloss exceedingly well. It is the "Varnish of Efficiency."

Floors finished with **Durable Floor Varnish** can be washed with soap and water and kept aseptically clean. The varnish retains its beauty and does not turn white when water touches it. There's a High Standard Paint, Varnish, Enamel or Stain for every purpose.

Illustrated Books—FREE

Experts have prepared our valuable books (printed in colors) about artistic painting and decorating. Sent free on request. *Tear this out* as a reminder and write for *your* books, today.

The Lowe Brothers Company
Factory and General Offices, Dayton, Ohio
BRANCHES at Boston, New York, Chicago, Kansas City, Minneapolis
WESTERN DISTRICT BRANCH, 1048 to 1058 W. 37th St., Chicago

CHICAGO SUPPLY STATIONS

North Side	South Side	West Side
Anderson & Osterholm	Edward C. Bunck	Edgar French Co.
4605 N. Clark St.	4648 Calumet Ave.	2341 W. Madison St.
Phone Edgewater 1300	Phone Oakland 845	Phone Garfield 1176

Oak Park, Ill.—Balch-Linder Co., 131 N. Oak Park Ave.
Phone Oak Park 328

If you live outside Chicago buy from the local "High Standard" dealer near you. If you don't know who he is write us and we will introduce you.

Look for this "Little Blue Flag" —your guarantee of quality

The "Little Blue Flag" on the can is the emblem and assurance of "High Standard" quality. Always ask for and get it.

A Tonic For Your Business— Alco Trucks

Old John Smith has a business his father handed down to him. John is running the business the way the old man did. He has his clerks behind the dusty screen cage in the time-honored but antique office.

His books are kept the way the old man kept them. His salesmen breathe to the customers the old fashioned atmosphere of an old fashioned business. The letterheads are almost a curiosity: they are the vintage of 1880.

Out in the shipping room John's men move about with the lassitude of self-satisfied old gentlemen on a hot summer's afternoon. The men who drive John's horses consume lots of time loading and unloading the wagons. But John says he is satisfied. "Father ran the business this way" he says, "and father was successful."

Since the old man died and the day John took hold, the town has increased in size about 60 per cent. John's business has decreased about 10 per cent. *John thinks his horses are all right.*

• • •

Across the street is the business house of Henry Cook. Henry and John used to be competitors in business.

There isn't much competition now. Henry is up-to-date—very modern. His office, his salesmen, his books, his goods, all show the mark of progress. He has adding machines, cash registers, corner cutting systems.

Men going back and forth through the offices move with celerity. Out in the shipping room there is hustle.

Backed up to the shipping platform is a row of Alco motor trucks. Each has a quickly removable body. There is an extra body for every truck and while the truck is out making deliveries, the extra body is loaded; and when the truck comes in, the empty body is taken off and the loaded body placed on the truck in less than five minutes. The truck is then off again with scarcely a moment's loss of time. Henry thus eliminates a waste common to many businesses, one which for instance runs up John's cost a great deal. But, of course, John does not know of this, as he has no cost system to inform him.

Henry is doing a nice business now. He has grown with the town. He does about four times the business John does. He covers about four times the business territory John does, because his Alco trucks lead him into new fields which John could not reach by horses. People like to do business with Henry. He is responsive, alert and *keeps his delivery promises.*

• • •

John Smith and Henry Cook are common almost to every city. John needs a tonic for his business. He could tone up his business immensely if he would purchase Alco trucks and go out and get some of this trade that Henry has so steadily attracted away from him.

Alco trucks are often a remedy. They liven up things. The boys that drive them are smarter, faster workers and they in turn speed up the shipping department.

The shipping boys speed up the office and the office speeds up the salesmen and everybody gets more business. Speed, more speed, is what all the John Smiths need today. They need Alco trucks—a tonic for your business. Let us show you.

ALCO
Motor Trucks
6½ ton 5 ton 3½ ton 2 ton

American Locomotive Company, 2501 Michigan Avenue, Chicago, Ill.
Builders of Alco Motor Trucks, Alco Motor Cars and Alco Taxicabs
Movers of the World's Goods Since 1835 Capital, $50,000,000

Bell CHICAGO TELEPHONE COMPANY LOCAL LONG DISTANCE TELEPHONE BELL SYSTEM AMERICAN TELEPHONE & TELEGRAPH CO. System

YOU will want a **telephone** in your summer home to help make the vacation brighter for yourself and your family.

The convenience of being able to send **any kind** of a **message** at **any time** to your friends and business associates, whether they are nearby or at a distance, makes the **telephone** an important contributor to your vacation pleasure.

Why not arrange for **your** telephone **now** so you can begin to enjoy it AS SOON AS YOU OPEN YOUR SUMMER HOME?

Just telephone or write to our Commercial Department or to the Bell Manager nearest your summer home.

Chicago Telephone Company
Bell Telephone Building
Official 100

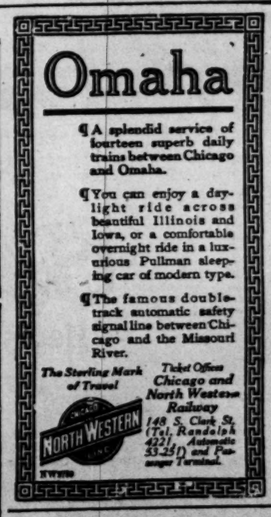

Tribune WANT ADS are the VOICE of the people

MEXICAN REVOLT TREACHERY TALE

Madero's Downfall and Death Accomplished by Guile of Army Leaders.

HUERTA WITHOUT MERCY

Conferences at American Embassy Attend Close of Conspiracy.

(Continued from first page.)

ever, had the Supreme court in their hands and it ordered Diaz's removal to Mexico City.

The next step in the plot was to put Diaz in such a position that he would have to do as the three generals told him; to kill Reyes, whose popularity they feared, and to show Madero's inability to handle the country, thus compelling his resignation or death.

Diaz Leads Nominal Revolt.

To bring this about it was arranged that both Diaz and Reyes should be released and lead a revolt. Diaz would take possession of the Ciudadela or citadel of Mexico City, while to Reyes was given the honor of attacking the palace. The governor of the penitentiary, the governor of Santiago prison, the governor of the Ciudadela, the Tlalpam cadets, and most of the officers of the army were in the plot as far as it was directed against Madero, but were ignorant as to the intentions of the three generals regarding the two popular idols, Reyes and Diaz.

On Sunday morning, Feb. 9, the Tlalpam cadets attacked the penitentiary and Santiago prison. The governor of course immediately yielded and Diaz and Reyes were freed. Diaz collected a crowd of police and civilians and threw himself into the ciudadela where, of course, there was no real resistance. Gen. Mondragon joined him there. They then occupied the surrounding streets and prepared to defend their position.

In the meanwhile the Tlalpam cadets attacked the palace. Through some error the officer in charge was loyal. He resisted the attack and succeeded in capturing six of the cadets, whom he summarily executed. Among the six was Gen. Blanquet's son.

Cadets Shoot Their Officers.

The colonel and commandant of the cadets being surprised at this unexpected resistance, wanted the cadets to withdraw. Instead of doing this, they shot him for suggesting it. During the pause which followed the unsuccessful attempt of the cadets on the palace, the loyal officer in charge of its defense brought his troops out in front of it. Gen. Reyes then came along at the head of the First cavalry. When near the door of the palace he was shot and killed by men stationed there for that purpose. From the time the cadets were repulsed until the death of Reyes there had been no firing. The firing then commenced again. The Zocalo, as the plaza in front of the palace is called, was full of men, women, and children. The troops in front of the palace and the First cavalry were not 100 yards apart. Though they were supposed to be firing into each other at this short distance, there were only fifteen soldiers killed. Of the spectators, forty-one children, 160 women, and 290 men were killed.

No further evidence is needed as to the intention of the troops not to fire into each other. What became of the loyal officer whose troops killed him so miserably is not known.

Huerta Deceives President Madero.

Madero, who was in the president's palace at Chapultepec, which is on the outskirts of the city, immediately he heard of the disorder, mounted his horse and, escorted by the Chapultepec cadets and the Forest guards, came into the city. He was well received by the populace. Huerta told him the place for him was in the palace and there he went. On the way he and Huerta had their pictures taken together.

Madero put Huerta in absolute charge, thus turning his government and his life over to him for safe keeping. Huerta, with his chief of artillery, Col. Navarete, then proceeded to place their troops in position.

Though this was on Sunday and the provisioning of the ciudadela was going on in the most open manner, not a thing was done until Tuesday morning at 10 o'clock, when the firing commenced. From then until 5 p. m. the following Tuesday the firing was practically continuous with the exception of a few hours on Saturday.

Madero paid Huerta $10,000 a day starting with Sunday and promised him $100,000 the day he captured the ciudadela.

Plot Involves American Envoy.

On Tuesday, Feb. 18, Huerta sent Henrique Zepeda to the American embassy. This Zepeda is known as Huerta's nephew, but in reality is his bastard son. Zepeda was closeted with the American ambassador and a number of his advisers (not members of the embassy) for one hour. He then returned to the palace. As they were coming out of the room one of the advisers was heard to say to another:

"By God, he made them guarantee he would get his before he would agree to their plot."

On Thursday night Huerta and others demanded that Madero resign, as he was unable to control the situation and his resignation would end the fighting, that being all Diaz was after. Madero refused. Huerta then demanded more troops. Madero ordered him to telegraph Gen. Rabago in Chihuahua, whose morning report showed he had 11,000 men, to send 3,000. Rabago refused to do so.

They had previously to this wired Gen. Blanquet, who was at Pachuca, a short distance north of Mexico City, to bring in his troops. He had always refused, saying his men could not be trusted. This time he came, but camped just outside the city. Many of his officers went to the ciudadela and remained there.

Blanquet and Huerta Confer.

Friday night Blanquet and Huerta had a conference.

On Monday morning Felix Diaz announced he would be a candidate for president and that all he wanted at this time was to be chief of the army. On Monday evening Huerta, Blanquet, Mondragon, and Felix Diaz had a conference at the ciudadela. At this conference Diaz was made to realize his position. He was shown how he was virtually surrounded and plainly told by Huerta that if he did not agree to their wishes that Huerta would capture the ciudadela the following day, as he could have done at any time had he wanted.

Diaz, seing his position, yielded to their plan, which was that Huerta was to be president, Mondragon secretary of war, and Blanquet chief of the army. Diaz was told he could be a candidate in the coming elections if he wished.

Huerta announced that night that the next day he and Blanquet would take the ciudadela with the troops. While it is called the citadel (ciudadela), it is nothing but a large, one story stone barrack and storehouse, incapable of resisting any serious attack.

Shells Do Little Damage.

The federal artillery fired more than 3,000 rounds from their guns at it and hit it eleven times. However, after the fighting was over the chief, Col. Navarete, was made a general for his brilliant services. Far more damage was done to any number of buildings which were not directly in the line of fire.

What the Japanese ambassador thought about the effort which was being made to take it is shown by his offer to bring into Mexico City in less than twenty-four hours 3,000 Japanese soldiers living in one of the provinces who would take it in short order.

Were nothing known of the plot of the three generals, the results of the firing would be sufficient to show an intention to deliberately shoot up the city to prove Madero's inability to handle matters, and thus force his resignation. Everything American was shot up. Of 3,000 people killed, it is estimated that not more than 800 were soldiers. Of these a large number were rurales whom Huerta, fearing their loyalty to Madero, had ordered to charge down a street against defenses at the other end of it. They had absolutely no chance for success.

Huerta Constantly Asks Troops.

Every day Huerta had asked Madero to resign. Each time the president refused. Each time he refused Huerta asked for more troops, finally asking for 50,000.

All Monday night and Tuesday until 5 p. m. the firing was kept up. This was the heaviest firing done.

On Tuesday at noon Blanquet, instead of attacking the ciudadela, appeared with the Twenty-ninth infantry at his back in front of the palace. He asked for his son. (He had been told of his death the day it happened.) He was told that he had been executed. He then broke his sword, declaring he was done; he would fight no more for Madero. At this some of his officers with a detachment of troops rushed into the palace and up to the room where Madero and his cabinet were sitting. The officer in charge said to Madero, "You are under arrest."

Madero jumped up, saying: "You have no right to address the president of the republic in that manner. I command you to cry, 'Long live the president of the Mexican republic.'" The officer and the soldiers with him did so. Immediately, however, the officer repeated, "You are under arrest."

Cabinet Members Shoot Soldiers.

At this the members of the cabinet, all of whom were armed with pistols, commenced firing at the soldiers, killing a number of them. Madero succeeded in escaping from the room. He took an elevator to the floor below, where he was surrounded by Huerta, Blanquet, and a Col. Rivarola. The colonel said: "You are under arrest, whereupon Madero shot and killed him. He then tore open his coat with his hands, saying: "Kill me, my general. I will die president of Mexico." Huerta said, "No, but we arrest you," and thereupon confined him with Vice President Suarez incommunicado in a room in the palace.

(C) Zepeda, who had taken part in the fighting with the cabinet, had two fingers shot off. Without waiting to get them dressed he rushed to the American embassy. The doctor at the embassy dressed them. While it was being done Zepeda, who was very much excited, said: "I have made good. I did what I promised I would do. Madero is arrested."

He then went into the room where was the ambassador with a number of his advisers.

Zepeda was made governor of the federal district.

Huerta Arrests Gustavo Madero.

That afternoon Huerta was drinking with Gustavo Madero in the Gambrinus restaurant. After Gustavo had paid for the drinks Huerta went to the street brought in some soldiers who were there, and arrested him. They tied him up and kept him in the cloak room of the restaurant until 11 o'clock that night, when they took him to the cindadela and tortured him to death.

Tuesday evening Felix Diaz, Huerta, and a number of prominent politicians met at the American embassy and formed a provisional government. On Wednesday, Feb. 19, Huerta was proclaimed the provisional president.

Madero, the president, and Suarez, the vice president, were killed in the palace in the room in which they had been held incommunicado since their arrest. Madero was stabbed twice in the back and shot in the back of the head. Suarez was shot twelve times. Capt. Cardenas of the rurales killed them and was made a major in the regular army for doing so.

Their bodies were taken to the penitentiary. When near there the false attack was made, which was given out as the cause of their death. The reason given for moving from the palace was that it was not a safe place. The guard of the palace consisted of four regiments of infantry and two field guns.

("Observer's" next article will be on "The Political Situation in Mexico.")

CANNA PLANTS

Giant Flowering Salvias, Verbenas, Coleus Geraniums, Petunias, Hardy Myrtle, etc.

Full assortment Cabbage, Tomato, Cauliflower, Aster Plants, etc.

Barnard's Seed Store
231-235 W. Madison St.

You Want to Pass the Crowd?

The winners in the world's race are those who have learned to conserve their energy, to make every motion count, to walk straight and think straight. You must travel with ease as well as with speed, if you expect to get there. That's why O'Sullivan's Heels of New Live Rubber are an invaluable aid to efficiency. They protect the body from the impact of walking; they conserve nervous energy; they make the step light and easy; and they lessen fatigue.

It's perfectly natural—if you stop to think it over.

Nature gave us heels to walk on—and Nature's heels are cushions of flesh to take up the shock of the body's weight when the foot is thrown forward.

Civilized man has defeated Nature's purpose with his hard shoe-heels of iron nails and armor-plate leather. Every step you take on hard leather heels is like the blow of a hammer.

Weak feet, backaches, nerves out of sorts, strained leg muscles, and a general feeling of wanting to go home and lie down, are all the results of hard leather heels.

O'Sullivan's

Heels of New Live Rubber

In wearing O'Sullivan's Heels you are merely going back to Nature. These cushions of springy rubber, placed under your heels, take up the jar and shock of walking. They make every pavement feel like a well-kept lawn.

Successful people wear O'Sullivan's Heels, for they have learned that these wonderful aids to walking lessen fatigue, and make more efficient the men and women who wear them. They are invisible when attached, as they have the shape and color of leather heels.

Their cost is fifty cents, which includes the labor of putting them on. Any shoemaker has them, and it takes about fifteen minutes to change from hard leather to elastic rubber. Suppose you give them a trial, and

O'Sullivanize Your Walk

Locomobile

Little Six with 60 Horsepower

A five passenger car of individual quality; graceful in line, tasteful in fittings; the most luxurious under all conditions of driving.

The safest car at high speeds; firmest on the road and easiest to control.

Rear springs are free to move at both ends; they take up the shocks of driving and eliminate all jolting and jarring.

Seat cushions are built well under the cushion at back. Seats do not push forward; they maintain their full depth at all times.

Tires carried at the rear, leaving the running board clear for easy entrance.

Electric Motor Starter an unfailing success; Electric Lighting Best Built and Best Installed.

IN A COMPARATIVE TEST THE LOCOMOBILE LITTLE SIX WILL DO MORE THAN ANY OTHER HIGH GRADE CAR WITH GREATER COMFORT TO THE PASSENGERS AND GREATER FUEL ECONOMY.

Open and Closed Bodies: $4400 to $5750

THE LOCOMOBILE COMPANY OF AMERICA, 2000 Michigan Avenue, Chicago
Also Makers of "The Best Built Truck in America"

If You're Leaving Town for a Decoration Day Week End

be sure to ***Phone Central 100*** ***today*** and get your Want Ads in for Friday, Saturday and Sunday—so that while ***you*** are fishing, rowing, playing golf or loafing, ***The Tribune Want Ad Columns will be WORKING for you.***

It's a mighty good thing to get away from the grind for three or four days, but it's also mighty good to ***keep your advertising working for you while you're gone.***

If you need some extra help for your office, store or factory, you can place your order before you leave today for a blind ad to be inserted in ***The Tribune,*** and when you get back Monday you'll have a bunch of applications from which to make your selection.

And the same thing applies if you have some real estate to sell, a block of stores you want to rent, a used automobile or a piece of machinery to dispose of, or a business opportunity you want to get action on—simply phone your Want Ad to ***The Tribune today*** and let it ***work*** while ***you*** are taking a rest.

Phone Central 100

The Tribune Prints Far More Advertising Than Any Other Chicago Paper

The Chicago Tribune

The World's Greatest Newspaper

(Trade Mark Registered)

...ile

...wer

...ility; graceful in ...rious under all

...on the road and

...iends; they ...minate all

...cushion at ... maintain

...ning board

...ILE LITTLE ...IGH GRADE ...ASSENGERS

...thigan Avenue, Chicago ...merica"

...for a End

...100

...Friday, fishing, *...Vant Ad*

...g to ...or four ...ertising

...p for ...er before ... and when ...n which to

...f you ... want to ..., or a busi... your Want ...king a rest.

...Than

...axe

...ANS MADE FOR ...ROADS' DIVORCE

...on Pacific Men Agree on ...entral-Southern Pacific Separation.

...LS ORDER OF COURT.

...sion Means Southern Stock Probably Will Be Sold on Market.

...w York, May 28.—[Special.]—R. S. ...tt, chairman of the Union Pacific; Mor... L. Schiff of Kuhn, Loeb & Co.; and ... Vanderlip, president of the National ... bank, acting as a committee for the ...n Pacific directors, have finally decided ... a plan for the dissolution of the Harri... merger, which they are reasonably sure, ... their conferences with Attorney Gen... McReynolds, will satisfy the department ...stice.

...is plan has been arrived at after count... meetings with Julius Kruttschnitt, chair... of the Southern Pacific, and H. W. De ...rest, who were representatives of the ...thern Pacific in the negotiations with the ...n Pacific committee.

Meetings Precede Plan.

...ese meetings were held in an attempt to ...e at a dissolution plan which would ...ide for the transfer of the Central Pa... line, now owned by the Southern Pa... to the Union Pacific. Mr. McReynolds, ... before him, Attorney General Wicker..., insisted from the outset upon the in...oration of this feature in any plan.

...e two boards have been unable to ar... at an agreement which would prove sat...tory to the California railroad commis..., and it is understood that the attorney ...eral has given up trying to bring about ...oluntary segregation of Central Pacific ...m Southern Pacific.

To Fill Court's Order.

...e latest plan, accordingly, will carry out ...y the requirements of the Supreme court's ...er. It will provide for the sale of the ...,000,000 stock of the Southern Pacific, ...ch has given the Union Pacific control ...that property. It is expected that the ...n will suggest the appointment of the ...onal City bank or the Central Trust com... as a trustee to take the Southern Pa... stock over for liquidation as the market ...rs.

...was said tonight that the new plan will ...submitted to the Circuit court just as soon ...is convenient for that body to receive it.

...STES POISON; CHANGES MIND.

... Seeks to Flee Family Quarrels by Death Route, but Acid Burns Too Much.

...ma Matousek, believing temporarily it ...ld be better for her to die than to live ...d the quarrels of her mother and brother, ... a sip of poison late Tuesday night at ... house, 917 North Marshfield avenue. The ...t burned her—and she changed her mind, ... seeing the police coming, sprinted ...ugh an alley. They chased her for four ...ks and took the partly emptied bottle ...y from her. She is charged with disorder... conduct.

OPPOSE FRISCO LINES' PLAN

Bankers May Object to Persons Chosen as Receivers.

SEE BONDHOLDERS' LOSS.

Speyer & Co. Near Clash with Management of Roads.

New York, May 28.—[Special.]—The strain in the relations between the Frisco management, centered in Benjamin F. Yoakum and associates, and the bankers for the road, Speyer & Co., which was shown on the day of the receivership announcement, increased today to the point of possible disagreement over the question of the receivers appointed by the federal court in St. Louis.

The bankers are dissatisfied with the selection of B. L. Winchell, president of the road, and Thomas H. West of St. Louis, both of whom are Yoakum men and members of the syndicate which controlled the road through the $50,000,000 stock ownership.

The bankers, who represent an important part of the great bonded indebtedness of $293,937,972 of the company, feel that the bondholders' interest is paramount and that the receivers appointed should not be allied with the stock interests in the railroad, which are practicaly bound to be in conflict sooner or later on questions of reorganization and dominance of interest.

Seek Independent Receivers.

It is thought that representations will be made in an effort to secure receivers all of whom will either be independent of any financial interest in the road or who will represent more equitably the widely variant classes of interest.

The intimation that has been thrown out in the financial district that the New York banking interests in the road were not consulted either about the receivership or the personnel of the receivers added much to the belief held that evidences of deep lying disagreement between the banking and the stock interests in the road have only begun to show.

A high authority in Frisco affairs said the unfolding of the affairs of the road in the reorganization process would lay bare certain conditions that would make the financial district sit up and take notice.

AUXILIARY PAPERS FILED.

Springfield, Ill., May 28.—Auxiliary receivership papers were filed here today in the United States district court in the case of the Railway Steel Spring company vs. the Chicago and Eastern Illinois Railway company.

The papers show William J. Jackson, vice president of the road, and Edwin Winters of New York as being the receivers for the railroad company.

As a result of the receivership proceedings, work on the new branch of the Frisco line, under construction through Sangamon county, has been halted.

PAINT BLASTS PERIL FIREMEN.

Explosions in Heath & Milligan's Plant Cause Fire Fighters to Stay at Safe Distance.

The lives of firemen were endangered for a time last night at a fire in the Heath & Milligan Manufacturing company's plant, a five story brick building at 1833 Seward street. The fire followed a small explosion on the third floor, where paints and oils are stored. Several small explosions occurred, but firemen had been ordered to keep a safe distance. The loss was $2,000.

DECRIES FIGHT FOR RICHES.

Duchess of Marlborough Says Contracted Rather than Satiated Desires Spell Happiness.

[BY CABLE TO THE CHICAGO TRIBUNE.]

LONDON, May 28.—The Daily Mirror today began the publication of a symposium of ideas regarding ideal happiness, apropos the recent utterances of the bishop of London that for every miserable person he could find nine happy ones. The duchess of Marlborough, contributing her opinion on the subject, says the man who would be truly happy should not try to enlarge his estate but contract his desires.

FALL KILLS GERMAN AVIATOR.

A. Horn Suddenly Drops 500 Feet While Making Overland Flight with Monoplane Near Hanover.

HANOVER, Germany, May 28.—A. Horn, a German aviator, was killed this morning by a fall from a height of 500 feet while making an overland flight in his monoplane. The cause of the accident could not be ascertained, as the machine was shattered.

CARSON PIRIE SCOTT & CO.

A Sale of

Men's Silk & Cotton Mixed Shirts

with soft attached cuffs and detached collars to match

Exceptionally Low Priced at

$2.50 Each

A special purchase enables us to make this low price on a lot of fine silk and cotton mixed shirts—the patterns include many of the most desirable mixed striped effects. All sizes may be had, 14 to 17½. $2.50 each.

FIRST FLOOR, SOUTH ROOM

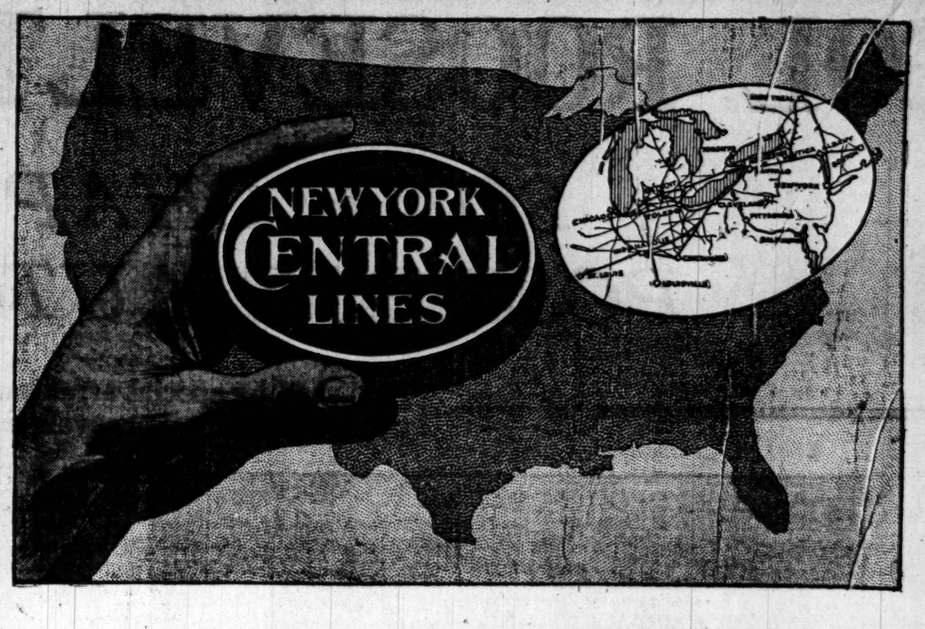

Draw an oval on the map. From Boston up to Montreal, across to Chicago, down to St. Louis and Cairo, up by way of Louisville and Cincinnati into the new Grand Central Terminal at New York, and so around. You have enclosed half the population of the United States.

Every day the all-steel 20th Century Limited (the most famous train in the world) and a long list of other splendid trains of the New York Central Lines ply back and forth between all the important points in this oval.

In the equipment of their trains—the physical characteristics of their lines—the refinement of their passenger facilities—at every point at which the New York Central Lines come in touch with the public or with any individual, the effort is towards the highest standards of what a railroad should be.

The 50,000,000 people within this oval *directly* served by the New York Central Lines—with their 13,000 miles of railway—are not the only people affected by such service.

Wherever you are, it means something to *you*.

Employing a force of 150,000 men—greater than the whole Army and Navy combined,

Paying out $280,000,000 annually in wages, interest, taxes, purchases, etc., which passes into general circulation,

Connecting with other great transportation systems,

—the relation between the public and such a transportation company becomes one of national importance.

The New York Central Lines have the desire to establish a firm basis of mutual confidence and mutual co-operation with the public, looking to a mutual prosperity.

Goodrich Tires

are best in the long run

There is nothing in Goodrich Advertising that isn't in Goodrich Goods

Not because the makers of practically half 1913's output of new cars have bought Goodrich Tires to equip them—

Not because so many well known car makers have always equipped their output with Goodrich Tires—

Not because thousands and thousands of more-than-satisfied tire users recommend them enthusiastically—

But—

Because the Goodrich principle of *unit molding*, which was crystalized from our twenty-seven years of experience in rubber manufacturing before we made the first American clincher tire and which we have never changed, demonstrated its soundness from the start—

And because our long experience in selecting the best crude rubber and compounding it gave us the ability to give it toughness and durability and at the same time keep the buoyant life in it—

And because we make Goodrich Tires of the finest fabric that can be woven of Sea Island Cotton—fabric that costs as much as silk—and of pure rubber—

And because Goodrich unit molding makes the whole tire one integral piece—a unit—which wears uniformly and gives long, comfortable service.

The thick, tough tread, being *of* the tire and not merely *on* it, naturally cannot strip or peel.

Our single vulcanization makes all the tire at once—a unit—and frees you of the danger from weak spots or dead places caused by over vulcanization cooking the life out of the rubber.

Your tire dealer will supply you with whatever style of Goodrich Tire you need—but there is only *one kind and quality*.

Write for free set of folders telling you how to get the most service from your tires and how to avoid the common tire injuries.

And, if you plan a tour, let us send the Goodrich Route Book covering it.

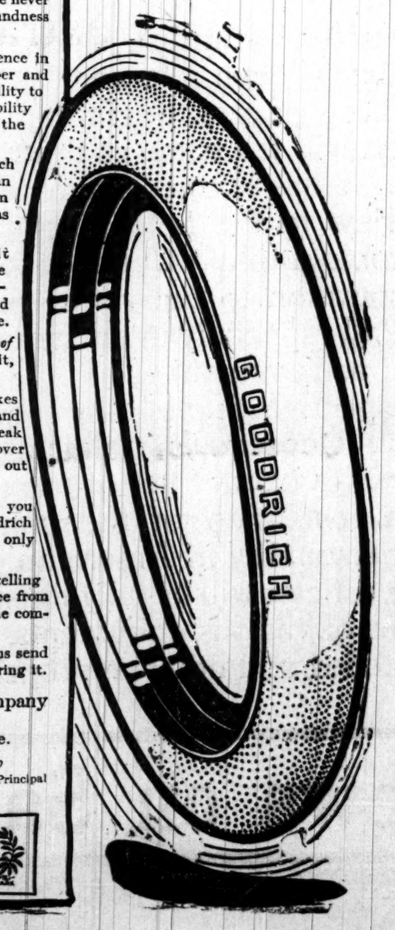

The B. F. Goodrich Company
CHICAGO BRANCH:
1925 So. Michigan Ave.
Factories: Akron, Ohio
Branches and Service Stations in All Principal Cities. Dealers Everywhere.

Write for Goodrich Route Book, covering the auto tour you select. These books are sent free on request.

Suitable - Summer Floor Coverings

Whether you live in the city or country in summer, you want floor coverings that are sanitary, cool and easy to keep clean.

CREX wire grass coverings will satisfy you in every respect. They are artistic—durable—inexpensive and do not hold dust or germs.

Best dealers sell CREX. It will pay you to look at the beautiful, artistic rugs, carpets and runners suitable for any room or the porch.

Refuse imitations. Insist on CREX, the original and genuine with name woven (almost invisibly) in side binding on rounded edge (see illustration). It's your protection and means HIGHEST QUALITY.

Crex Carpet Co., New York
Originators of Wire-Grass Floor Coverings

AMUSEMENTS

GARRICK | EVES. AND SAT. MAT. $1.50—*NO HIGHER* SPECIAL MATINEE TOMORROW (DECORATION DAY)
When Dreams Come True
with JOSEPH SANTLEY
FREE SEND YOUR ADDRESS FOR SET OF POSTCARDS OF THIS PLAY

Comiskey Park Baseball Palace of the World—Baseball today
White Sox VS. Detroit | Game called at 3 p. m. Reserved seats on sale at The Hub, Jackson Boulevard and State Street. Phone Private Ex. 8. Automatic 660865

AMUSEMENTS.

RIVERVIEW
Western, Belmont, Clybourn Aves. and Roscoe Blvd.
FORMAL REVEALMENT OF THE GREATEST OF ALL PATRIOTIC SPECTACLES
BATTLE OF GETTYSBURG
Tomorrow at the
PALAIS PICTORIAL
Riverview's Unexampled Temple of the Best in Drama (facing lagoon)
Members of Chicago Posts of the Armies of the Republic and of the Confederacy will be guests of honor at Riverview tomorrow, special entertainment having been arranged in their behalf.

SIX NEW SPACE-BURNING SPEEDERS
All These in Addition to the Favorites of Previous Seasons.
A HALF-HUNDRED NEW SHOWS

You Simply Can't Keep Your Feet Still When You See the
NEW $75,000 BALLROOM!
Greatest Pavilion of Kind in the World

NEW WHITE CITY
World's Finest Amusement Resort
THE Sea-Cow Stone-Age Monster.
Only One of Its Kind in the World.
For the Kiddies Auto Course & Miniature Railroad.
Sophie Tucker In the CABARET

CORT | SENSATIONAL SUCCESS Mat. Tomorrow Dec'n Day
H. B. WARNER (JIMMY VALENTINE) in "THE GHOST BREAKER"
A Play of Love, Thrills, Romance and Laughter. Evenings and Saturday Mat., 50c to $1.50. SEATS DELIVERED IN LOOP.

POWERS' | ALL SEATS RESERVED TWICE DAILY, 2:15; 8:15
PAUL J. RAINEY'S AFRICAN HUNT | 25c & 50c
Most Marvelous Motion Pictures Ever Taken. More Thrilling Than Any Play

McVICKER'S MATINEE EVERY DAY
QUO VADIS MATS., 25c NIGHTS, 35c & 50c

VICTORIA MATINEE TODAY, 25c & 35c
Sheffield & Belmont "THE YOKE"
Next Week "The Great Divide." Decoration Day Mat.

AMUSEMENTS

LAST NINE DAYS
The World in Chicago
EXPOSITION and PAGEANT
TODAY—"MASONIC DAY."
COLISEUM: 12 NOON to 10 P. M. EVERY WEEK DAY
ONE HUNDRED FOREIGN & HOME SCENES A World's Fair
ADMISSION, 25c; CHILDREN, 15c.
AUDITORIUM
Matinees every Week Day, 2:30; Evenings, 8:15.
Pageant of Darkness & Light
THRILLING DRAMATIC CLIMAXES. SUPERB MUSIC. BEAUTIFUL SCENERY. WONDERFUL LIGHT EFFECTS.
SEATS, 50c TO $1.50. BOXES, $10.00.

Majestic Particular Vaudeville For Particular People
James K. Hackett In "The Bishop's Candlesticks"
Mike Bernard and Willie Weston
Mlle. La Tosca & Co.
Brenner & Ratcliff | Bixley & Lerner
John & Winnie Hennings | Polzin Bros.
Gillette's Animals | Kinodrome
Night Prices 15-35-50-75c Tel. Central 6480
Summer Matinee Prices—Entire Gallery 15c. Entire Balcony, 25c. Entire Main Floor, 50c. Excepting Saturday and Sunday and Holidays
Next Week | Lillian Russell IN HER EXCLUSIVE SONGS AND BEAUTY MONOLOGUE

Palace MUSIC HALL Vaudeville... | Clark nr. Rand. Tel. Rand. 3414
John Barrymore & Co. In "ANATOL"
SAM MANN & CO. | BARRY & MORTIMER
Schooler & Dickenson | ENGLISH & JOHNSON
5 MUSICAL GIRLS | MILLER AND LYLE
JEANNE D'ESTE | GORDON & MURPHY
SUMMER PRICES NIGHTS—15-25-50-75c MATINEES—15-25-50c Except Sat., Sun. & Holidays SMOKING IN BALCONY

American MUSIC HALL | Last Week
EVA TANGUAY
MAT. 25 50 75 | —AND— VOLCANIC VAUDEVILLE Matinee Every Day | NIGHT 50 75 1.00
Seats also on Sale at Garrick & Princess Theaters

PRINCESS | *LAST WEEK*
POP. MAT. TODAY
MATS. TOMORROW AND SATURDAY
WILLIAM COLLIER
in "NEVER SAY DIE"

IMPERIAL MATINEE TODAY 15c-25c-35c
NEXT WEEK: VIRGINIA BROOKS' LITTLE LOST SISTER | THIRD DEGREE With SARAH PADDEN

AMUSEMENTS

ANOTHER SUCCESS AT
GEO. M. COHAN'S GRAND
Pop. Mat. Tomorrow BEST SEATS $1.00
'The Tik Tok Man of Oz'
"This is a summer show which brings back memories of the good old times when there were summer shows that made history."
—*Charles Collins, Inter Ocean.*
SPECIAL DECORATION DAY MATINEE

FIFTH MUSIC FESTIVAL
Northwestern University Gymnasium, Evanston, Ill. (N. W. "L" Stat'n 3 blocks from Gymnasium Bldg.) This Thursday, 8:15—"The Children's Crusade." Festival Chorus of 600 Singers. Young Ladies' Chorus of 500. SOLOISTS: Mabel Herdien, Edith Goold, Mary Kaufman, Paul Althouse, Gustaf Holmquist. Entire Chicago Orchestra; Conductor, Lutkin.
This Saturday, 2:15—Young People's Matinee. Children's Chorus of 1500. SOLOISTS. Helen Stanley, entire Chicago Orchestra; Conductors, Stock and Lutkin.
This Saturday, 8:15—Wagner Anniversary Concert. Chorus of 600 Singers. SOLOISTS: SCHUMANN-HEINK, Florence Hinkle, Paul Althouse, Clarence Whitehill, Herbert Miller. Entire Chicago Orchestra; Conductors, Stock and Lutkin.
Tickets, $2.50, $2, $1.50, $1, 50c (box $25. ON SALE at Lyon & Healy's, Chicago, phone Har. 5620, and Mason & Smart's, Evanston, phone 40.
CARL D. KINSEY, Business Manager.

GREAT NORTHERN
HIPPODROME
Quincy St.-Jackson Blvd., 100 ft. from State St. Continuous Performance—1 P. M. to 11 P. M. TODAY, 10-30c TONIGHT, 10-20-30c.
CIRCUS VAUDEVILLE HIPPODROME
11 A. M. TO 11 P. M. CONTINUOUS

IT PAYS TO ADVERTISE —IN THE— TRIBUNE.

COL. ROOSEVELT'S OWN STORY

SOME CHAPTERS OF A POSSIBLE AUTOBIOGRAPHY

Published by special arrangement with the Outlook, of which Theodore Roosevelt is the Contributing Editor

By courtesy of the Outlook.

THE DAILY NEWS has great satisfaction in announcing the publication every Saturday, beginning this week, of a series of papers by Theodore Roosevelt, which are certain to be of intense human interest. They will be not only of national but of international importance in their interpretation of a personality which during many years has probably attracted more widespread attention in newspapers, periodicals and among the people than any other single personality of the present day.

The world knows Mr. Roosevelt chiefly as a statesman and public servant, as an orator and soldier and writer.

Only a few know him as a private citizen, and many of the personal experiences that have helped to mold his remarkable career are known only to his close friends and co-workers.

In these papers Mr. Roosevelt will talk with greater intimacy than he has on the platform, in his books or in his editorial writing, and the American people, as well as the greater public, will learn about his experiences, his philosophy of life, and so much of his achievement as will illustrate why he has come to hold the views he now holds and what he believes can be taught thereby to others.

They will meet him at close range.

Mr. Roosevelt, coming to the presidency after his stirring experiences in the Spanish War, took the initiative in many of the most important events of our time—both national and international. These articles give him for the first time a unique opportunity to tell the history of these events as he saw them. The prosecution of criminal trusts, the settling of the Russo-Japanese War, the inception of the Panama Canal, the voyage of the American fleet around the world—these are examples of the kind of public events from which Mr. Roosevelt may choose subjects for narrative and comment.

There are many things which Mr. Roosevelt has learned, not from books or from what others have told him, but at first hand—from life itself.

He was, for instance, a delicate and rather timid boy. He has learned to acquire health and courage by practice. He was a ranchman in the West, and one reason why he knows his fellow Americans is to be found in the companionship he had with the sturdy cowpunchers of the old frontier. He has some strong convictions about social conditions. These he developed as a consequence of his experiences as legislator and as Police Commissioner, when he saw what those social conditions meant to living men and women whom he personally knew.

So through his life—as a boy on Long Island, as an undergraduate at Harvard, as a ranchman in Montana, as a member of the New York Assembly, as Civil Service Commissioner, as Police Commissioner of New York City, as Assistant Secretary of the Navy, as Governor of the State of New York, as Vice-President of the United States, as President, as an army officer, hunter, naturalist, student of history, editor—he has always been a learner as well as a leader.

In these papers, beginning next Saturday, Col. Roosevelt will tell some of the things he has learned and how he has learned them, telling them primarily with a view to the help that may thereby be given. This autobiography will afford keen satisfaction and high inspiration to the young people of the country, who are all especially interested in personal narrative of active achievement.

Irrespective of one's agreement or disagreement with Col. Roosevelt's political views and policies, these articles cannot fail of the widest popular interest as a revelation of the character of the most unique personality in American public life to-day.

The articles will be fully illustrated with portraits, facsimiles of various documents, pictures of buildings and localities, and other appropriate matter.

Beginning in The Daily News on Saturday

Society and Entertainments.

Susan Phelps a Bride at Saturday Service.

THE marriage of Miss Susan Phelps, daughter of Mr. and Mrs. Edward J. Phelps of Kenilworth, to William F. Zimmermann Jr., also of Kenilworth, will take place at 3:30 o'clock Saturday afternoon at the Phelps residence. A reception will follow. Miss Phelps will have her sister, Miss Carlotte Lewis Phelps, for her maid of honor and Miss Ruth A. Paine of Boston, Miss Elizabeth Olcott of Duluth and Miss Helen Seymour of Hubbard Woods for her bridesmaids. Her two small cousins, Katherine and Emily Hamill, daughters of Mr. and Mrs. Robert Hamill, will be the flower girls. Herbert Zimmermann will serve as his brother's best man and Hilmar Zimmermann and Robert Hamill will stretch the ribbons.

Mr. and Mrs. John Fechter Matthes of 5312 Washington boulevard, Austin, announce the coming marriage of their daughter, Carolyn, to Roy W. Kemper of Austin, at 8:30 o'clock Wednesday evening, June 11. The wedding will mark the second event of the kind in the family of Mr. and Mrs. Matthes within two months, the bride-to-be having served as maid of honor on April 19 at the wedding of her sister, Miss Florence Matthes, and Robert Newman Erskine. Mrs. Erskine and Mrs. Gay Harrington are to be matrons of honor at the coming service and Miss Dorothy Matthes will be the maid of honor. Miss Catherine Beegle of Oak Park and Miss Ethyl Emerson of New York will be the bridesmaids. Little Josephine Matthes and Margaret Beegle will stretch the ribbons. After a short trip Mr. and Mrs. Kemper will be at home in the Walnut apartments, Austin.

Invitations have been issued for the wedding of Miss Amy-Lina Morier, daughter of Mrs. Edmond Morier of 1919 Greenleaf avenue, to Thomas H. Matters Jr. of Omaha for the evening of June 12 at 7 o'clock at St. Paul's church, Rogers Park. The betrothal was announced shortly before Christmas of last year.

Mr. and Mrs. James William Ramsey announce the engagement of their daughter, Josephine, to Robert Bagley Foster, son of. Mr. and Mrs. Adelbert M. Foster of Evanston.

Mrs. James S. Dunham announces the engagement of her daughter, Anna Mary, to John Rice Reilly, son of Mrs. Henry J. Reilly of Winnetka.

Chicago is interested in the announcement made by Mr. and Mrs. George E. Shaw of 6368 Drexel road, Overbrook, Pa., of the engagement of their daughter, Edythe, to Ensign John P. Dalton, U. S. N.

Mr. and Mrs. Sol Klein of 4953 Grand boulevard announce the engagement of their daughter, Amy Lenore, to David B. Eisendrath of Racine, Wis., son of Mr. and Mrs. B. D. Eisendrath of 4339 Grand boulevard.

Miss Ethel Marie Watts, daughter of Mr. and Mrs. E. E. Watts of Ogden, Utah, and William Rice Kimball, son of Mr. and Mrs. S. Herbert Kimball of Oak Park, were married last evening, May 28, in the First Presbyterian church in Ogden.

John J. Sonsteby, member of the board of education, and Miss Alice R. Osland, graduate of the Art institute and daughter of Mr. and Mrs. Birger Osland, 4133 North Forty-first avenue, were married in the presidential suite of the Hotel La Salle last evening by the Rev. O. C. Grauer of Oak Park. The wedding is the outcome of a romance which began at a dance held by the Quartet club in the Grand Pacific hotel four years ago. There were no attendants and only immediate members of both families were present at the ceremony. Mr. and Mrs. Sonsteby left for a tour of the Pacific coast after the wedding dinner and will live at 2223 North Kedzie avenue on their return to Chicago in July.

Invitations have been issued for the wedding of Miss Nulla Buck of Wilmette and John Dean of Evanston on June 8 in the Wilmette Methodist church. Mrs. J. C. Primm, 1200 Noyes street, Evanston; Miss Mabel Tucker and Miss Lydia Swanson of Evanston, and Miss Rose Durest and Miss Florence Steffens of Wilmette will be her attendants. A reception on the Monday evening following the wedding will be held at the residence of Mrs. Primm. Mr. and Mrs. Dean will be at home at 630 Park avenue, Wilmette, after July 15.

Miss Marie Pierik.

Miss Marie Pierik, a young Chicagoan, was chosen to give a group of piano selections at a reception yesterday at the executive mansion by Mrs. Dunne to the women of Springfield. Lester Alden, also of Chicago, gave a program of readings. This evening Miss Pierik again is to give the program at the reception which Gov. and Mrs. Dunne will give to the members of the general assembly and their wives.

Mrs. Orren Sanford Peabody, 246 Moraine road, Highland Park, has issued cards for an at home from 3 until 6 o'clock on Thursday, June 5. The date is the first anniversary of the marriage of Mr. and Mrs. Peabody (Alice Lolita Parliament).

Mr. and Mrs. Lawrence G. Hallberg gave a theater party and supper last night for eighteen young people in honor of their son, Laurence G. Hallberg Jr., and his financée, Miss Eva Crane Vail. This evening Mr. and Mrs. E. G. Cowdery, 1367 North State street, will give a dinner-dance for the bridal party—the wedding is to be an event of June 3—and tomorrow Miss Vail will give a luncheon for her bridesmaids, followed in the evening by Mr. Hallberg's bachelor dinner, which is to be given at the Hotel Sherman. On Saturday evening Mr. and Mrs. Vail will have the bridal party at dinner at the Blackstone hotel.

Mrs. Harry F. Williams of 1360 Dearborn avenue gave a dinner-dance last night in compliment to her niece, Miss Lilly Dorothy Magnus, who is to marry Sydney L. Berg on June 4. This evening Mrs. Edward Heissler of 701 Gordon terrace will give a dinner-dance in honor of the young people and tomorrow three of the ushers for the coming wedding—Harold Wiley, Harry T. Smith, and C. Lewis Woodruff—will give a supper-dance at the South Shore country club. On Saturday evening Miss Mildred Murphy, 3305 Michigan avenue, will give a dinner-dance and on Sunday Mr. Berg will give his bachelor dinner at the South Shore Country club. Mrs. Jacob Loeb, the bride's mother, will give the bridal dinner on June 2.

Mr. James S. Moore, president of the Amateur Musical club, will entertain the directors and members of the program and social committees of the club this afternoon in the parlors of the Chicago Woman's club. Plans will be discussed for the coming season and tea will follow. Mrs. Rossiter G. Cole and Mrs. Clifford Williams will be at the tables.

Mrs. E. F. Lawrence, Mrs. A. C. McArthur, Mr. and Mrs. Robert Mandel, Mrs. Leon Mandel, and Miss Blanche Mandel are among the Chicagoans who will sail today from New York to Europe.

Mrs. Claude Bernard Davis, 2116 Warren avenue, gave a luncheon in the presidential suite of the Hotel La Salle yesterday.

* *

Progressive Club Housewarming Tonight

The Progressive club of Chicago will give a housewarming and reception this evening upon the occasion of the opening of their new clubrooms in the Maurice Rothschild building, Jackson boulevard and State street. A program in charge of Mrs. J. F. Presnell will be given by Miss Jessie Armager Power, canteuse; Mrs. Charles Krum, soprano; and Mrs. J. Rawson Pennington and Mrs. William Todd, pianists. Addresses will be made by Medill McCormick, Charles E. Merriam, Harold Ickes, Walter Clyde Jones, Thomas B. Knight, and Clarence Straus of Virginia. Among the women interested are Mrs. Harold Ickes, Mrs. Medill McCormick, Mrs. Charles E. Merriam, Mrs. George Bass, Mrs. Kellogg Fairbank, Mrs. Thomas B. Knight, Mrs. W. A. Evans, and Mrs. James F. Presnell.

* *

"Economy Class" at Stockyards.

The "economy class" touring the stockyards yesterday to learn the less expensive cuts of meat and how to prepare them, included Mrs. S. H. Holbrook of Park Ridge, a niece of the late Russell Sage, New York financier, himself an exponent of economical living.

"The serious phases of the high cost of living are going to be lessened by just such study," she said. "If housewives would learn what I have learned today there would be much less cause for complaint."

Mrs. Holbrook's enthusiasm was tested severely when Mrs. Mary Ament, one of the teachers, declared a family of five can live on $15 a week and live comfortably.

* *

Co-eds Hold May Revels.

Girls of the Cummock school of oratory at Northwestern university yesterday held their May revels, crowning Miss Helene Hain queen of the May. The queen's coming was heralded by Harold Wasser, as jester, and she was accompanied by Miss Addie Henderson, Miss Emma Auer, and Miss Lillian Walker. Following the crowning there were folk and interpretive dances by the various groups, with Miss Claire Murison as "Spirit of the Spring." The girls intend to make the revels an annual event.

* *

Blame Society for College Failures.

Middletown, Conn., May 28.—"Undue attention not to athletics but to society is responsible for the most serious dissipation of student energies and for the majority of failures in college work," says the Western University Bulletin today.

Discussing student social life there, it adds:

"The multiplication of social functions and their increasing expense during recent years is becoming a serious problem in undergraduate life."

* *

Masons at Exposition Today.

A procession of 1,000 Knights Templar in full regalia from the Coliseum to the Auditorium theater at 7 o'clock tonight will be the feature of today's celebration of "Masonic day" at "The World in Chicago." The Masons have reserved the entire theater for this evening's performance. The exposition at the Coliseum will open at 10 a. m. to accommodate the visitors.

High School Students Give Plays Tonight.

STUDENTS of the University High school will give two plays tonight in Mandel hall at the University of Chicago. They will be "The Far Away Princess," by Hermann Sudermann, and "The Romancers," by Edmond Rostand. The patrons and patronesses are made up from the Parents' association of the school and the attendance is confined to students and friends of the school.

The Chicago Hebrew institute will celebrate Decoration day today and the Sons of the American Revolution will present an American flag to the institute. The exercises will begin at 8 p. m. Jacob M. Loeb will accept the flag.

Several meetings have been held this week in preparation for the open air festival for St. Sebastian's church on June 12, 13, and 14. The members of the Japanese tea booth met at the residence of Miss Loretta O'Malley. Miss Mary Moran entertained her assistants for the pantry booth. Plans for the daily sales for the public market were made at the residence of Mrs. W. T. Kane.

The Degree of Honor lodges of Cook county will give a May dance and card party tonight in the drill hall of the Masonic temple. Among the guests will be Mrs. Frances Buell Olsen of St. Paul, Minn., national president of the Degree of Honor.

There will be a special meeting of the Chicago chapter of the Daughters of the American Revolution at 10 o'clock this morning in the English room of the Blackstone hotel.

The Hyde Park Choral club and orchestra will give a patriotic concert tonight at the University Congregational church.

The young women's sodality of the St. Nicholas church, Evanston, will give a three act comedy, "At the End of the Rainbow," tomorrow evening in the parish hall. The sodality will be assisted by young men of the church.

The Oak Park hospital benefited yesterday from a performance of "Six Sharps and One Flat" at the Warrington theater, Oak Park. The performance was held under the auspices of the Woman's auxiliary of the board.

The Ben Franklin club will hold a luncheon today at the Hotel Sherman.

Charles H. Wacker, chairman of the Chicago plan commission, will give an illustrated lecture before the members of the Electric Club of Chicago at a luncheon at the Hotel Sherman today. In the club's bulletin this week it has incorporated the motto, "Where 'we will' there's a way."

The Baron Hirsch Woman's club and coworkers will hold their annual outing on Thursday, June 12, at 2 p. m. at the Bismarck garden. Bridge whist and lotto will be played, after which a luncheon will be served. Handsome prizes have been procured for the winners.

More than six hundred women attended the first birthday party and luncheon of the Edgewater Catholic Woman's club in the Hotel La Salle yesterday. The guests who responded to toasts were Mrs. Frederick A. Dow, president Illinois Federation of Woman's Clubs; Mrs. Samuel K. Wilson of the protectorate of the Catholic Woman's league; Mrs. George Watson, president North End club; Mrs. R. H. McColl, president Evanston Catholic Woman's club; Mrs. Mary Hight, Miss Magda Huermann, Miss Gladys Sloan, Miss Mary Halpin O'Brien, and Mrs. A. Reilly Harrison.

Two performances of the cantata, "Snow White," by Carl Reinecke, will be given by the Hull House Music school Saturday afternoon and June 7 in Bowen hall, Hull house. Chorus classes are under the direction of Miss Eleanor Smith.

The young people of St. Vincent's parish tonight will give an old time concert for the benefit of the new nursery and kindergarten of the Italian Settlement of Santa Maria de la Rosa. The affair will be held at Roti's hall, Grand avenue and Sangamon street.

Members of the state board of directors of the Illinois Congress of Mothers held their monthly business meeting yesterday at the residence of Mrs. C. C. Collins, 287 Keystone avenue, River Forest.

Mrs. L. H. Manson, 844 Leland avenue, has recalled her invitation to the Illinois Women's Press association for next Saturday because of the death of one of the officers of the organization.

How to Earn Money at Home

What Will You Give the Bride?

BY SALLY JOY BROWN.

WHAT will you give the bride?

Have you decided that important question?

It is one that is becoming more important every minute that the time goes on and the time for the wedding comes closer and closer.

Do you wish to give something personal to the bride—something that she would treasure for years?

How about a bit of real lace that could be used on her wedding gown and afterward on other gowns?

One of the home women working through THE TRIBUNE Home Workers' Market Place is making the Limerick lace that is so exquisite and so fashionable.

Wonderfully dainty it is with the delicacy of cobwebs and the wearing qualities of heavy laces.

It can be had in collars, handkerchiefs, fichus of filmy lightness, at prices from $5 to $25.

Then there are lingerie sets that the bride would be sure to appreciate—hand made garments of fine workmanship and excellent materials.

All of these are things that the bride is sure to like and appreciate.

The dainty, exclusive, personal things are the ones that the young girl wants and that are often so hard to find at reasonable prices.

These are the sort of things that the home women can make for you in such exquisite taste and at the most reasonable prices that you could imagine.

Hand embroidered breakfast caps of sheer material that show the gloss of the hair through them.

Caps trimmed in laces, ribbons, ribbon flowers, and all with an individuality that is striking.

These sell for from 50 cents to $2.50 apiece and make charming gifts for bride or graduate.

Then there is the new shadow lace cover to wear under the sheer lace lawn waists.

These are made by one home woman for from $1.50 up to $4.

Don't these things appeal to you as the sort of gifts that you would like to send?

Don't the prices appeal to your pocketbook?

That is a mighty important appeal when there are so many things to buy—so many people to be remembered.

Why not remember them with the gifts that they will like and that you will like to give?

These are the home woman gifts that are being made by the home women advertising in THE TRIBUNE Home Workers' Market Place and exhibiting their work in THE TRIBUNE Home Workers' exhibit room.

Gifts that are unique, that are different, these are!

Have you taken the time to see any of them?

What will you give the bride?

Just consider this in the light of what the home women can do for you!

They can solve your problem in the best possible way.

By making the things that you want at the prices that you want to pay.

* *

Washcloth Cases.

Little wash cloth cases will prove very useful to people traveling, who, after washing hands or face, find they have no convenient place to keep the wet cloth. They should find a ready sale just now, as people are already planning their summer vacation trips, and as they are simple to make, there is a good profit in them. One can make them any desirable size and of linen, cretonne, or pieces of pretty silk and ribbon, which can be picked up from remnant baskets for very little. I make them fourteen inches long and six and one-half inches wide, cutting two pieces, one of the outside material and one of rubber sheeting for the lining. Cut one end pointed like the flap of an envelope, fold square and up two-thirds of the length and bind all edges. Fasten flap with hook and eye. The rubber sheeting may be bought for 55 cents per square yard and the covering costs very little, as one can utilize pieces of goods in this way. Remnants of lovely Persian ribbons make pretty cases, and if one can knit or crochet wash cloths and enclose they form an added value. The cheaper cases sell for 25 cents; the others according to material used.

MRS. J. BARTHOLOMEW, Lawton, Mich.

The purpose of this department is to find profitable employment for women in occupations which they can carry on at home without interfering with their domestic duties. To stimulate suggestions The Tribune will award $1 each for every help published.

Address—Sally Joy Brown,
care The Tribune, Chicago.

The exhibit room in The Tribune building is open from 9:30 a. m. to 4 p. m. except on Saturday, when it closes at 1 o'clock.

Laundering Fancy Waists.

I earn my vacation and other spending money by washing and ironing fancy waists, tea aprons, and fancy underwear for business women in our neighborhood. I get more work than I can do, and it doesn't interfere with my work at home.

MARY HOLMES,
6546 Union avenue.

Sells Relishes.

A woman I know earns a profitable income by making at home horse radish, mustard, chow-chow, and piccalilli. She puts each in a clean wooden pail, covering them neatly with clean granite tops. The relishes look so tempting one cannot resist buying. She also has regular customers whom she visits monthly.

FANNIE H. KRAMER,
5248 Calumet avenue.

For the Girl Graduate.

Graduation time draws near and many gifts suitable for the "sweet girl graduate" are in preparation. One woman is making and successfully selling dainty slipper trees. The ordinary wooden slipper tree is covered with shirred satin ribbon of a delicate shade. On the arch is placed a bow of the same fastened with tiny rosebuds. With this she often sells beautiful ribbon garters made of the same colored ribbon shirred onto a circle of rubber. These, too, are finished with a dainty ribbon bow fastened with a bunch of the rosebuds.

One other clever little set that finds a ready sale is a coat and skirt extender. A wooden coathanger, padded with cotton, is covered with shirred ribbon, the hook part being bound tight with a narrower width. A pretty rosette is placed at the base of the hook, with a few dainty little flowers. The skirthanger has its wooden portions gilded, the steel being bound in the same ribbon as is the coathanger. A soft bow of ribbon finishes the hook, and smaller ones at each end of the extender, each having the flowers as an added touch.

These gifts are truly irresistible, and while costing little, may be sold for $2.50 a set.

MILDRED HARRIS,
4938 Washington Park place.

Tastes Like Champagne.

The recipe given below for a cordial is popular with many, because it contains no alcohol and makes a healthful and pleasant drink for something in place of wine. It is simple to make and has sold readily. It should bring 35 cents a pint and even 50 cents in some places. Four gallons of water, twelve pounds of white sugar, one quart and one-half pint of fresh elder flowers. Beat the whites of two eggs and boil them with the sugar and water till sugar is thoroughly dissolved. Remove from the fire and add the flowers. Then put in three teaspoons of lemon juice and one-quarter cake of compressed yeast. Let it stand for nine days in a stone jar, stirring every morning. Then put four pounds of seeded raisins chopped in the bottom of a six gallon jug or keg, strain the liquid onto it, cork it tightly, and let it stand six months. Then bottle it. Tastes like champagne.

E. L. GRILLEY, 3031 Prairie avenue.

EDWARD TILDEN RESIDENCE ROBBED OF $1,500 JEWELS.

Burglars Enter House During Family's Absence and Escape with Many Valuables After Ransacking All Rooms.

Burglars entered the residence of Edward Tilden, 967 East Fifty-first boulevard, after jimmying two front doors, and escaped with jewelry valued at $1,500. A list of missing articles was furnished the Hyde Park police yesterday.

The Tildens live in the first apartment of "The Towers." The theft was discovered Tuesday evening when Mrs. Tilden returned home. The door leading to her apartment was open and every room had been ransacked.

A list of the most valuable pieces of jewelry follows:

Pearl necklace..... $300
Two stickpins with four diamonds..... 275
Gold bracelet with diamonds..... 200
Lady's gold ring set with diamonds and rubies. 300
Lady's plain gold ring..... 50
Baby's gold ring set with a diamond..... 50

KEEP CONFEDERATE OFFICES.

Gen. Young and Three Aids Re-elected to Commands by United Veterans.

Chattanooga, Tenn., May 28.— Gen. Bennett H. Young of Louisville, Ky., commander-in-chief, and his three departmental officers were unanimously reelected, today, to serve as the chief executives of the United Confederate Veterans.

FACE WOULD BURN AND ITCH

Little Pimples Like White Specks. Then Festered. Face One Mass of Sores. Could Get No Rest. Used Cuticura Soap and Ointment. In 2 Weeks Pimples Gone.

459 Division St., Blue Island, Ill.—"I first noticed little pimples like white specks breaking out on my face. Then they festered. The moment I scratched them they made a sore and my face was one mass of sores which caused disfigurement. My face became marked and there were holes where the pimples had been. I would wake up in the night and my face would be burning and itching and I could get no rest. I tried many kinds of salves and different things but all to no relief. After I took to Cuticura Soap and Ointment in about three days I found I could sleep nights and that the pimples were not disappearing. Two weeks later I noticed that they were gone. Cuticura Soap and Ointment effected permanent relief." (Signed) George Warner, June 21, 1912.

For red, rough, chapped and blistered hands, itching, burning palms, and painful finger-ends with shapeless nails, a one-night Cuticura treatment works wonders. Soak hands, on retiring, in hot water and Cuticura Soap. Dry, anoint with Cuticura Ointment and wear soft bandages or old, loose gloves during the night. Cuticura Soap (25c.) and Ointment (50c.) are sold by druggists and dealers throughout the world. Sample of each mailed free, with 32-p. Skin Book. Address post-card "Cuticura, Dept. T, Boston."

Tender-faced men should use Cuticura Soap Shaving Stick, 25c. Sample free.

NO CHAIRS AT THIS BANQUET.

Latin Class of Oak Park High School Gives Roman Feast with Old Time Features.

The Latin classes of the Oak Park High school held a "Roman banquet" last evening in the high school building. The banquet was arranged by Miss Frances E. Sabin, head of the Latin department of the Oak Park High school. No chairs were used by the diners, and requests for food were made in Latin. The students sang several Latin songs.

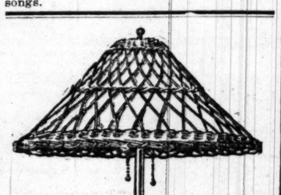

This unique Electric Floor Lamp is ideal for use on the porch, in the parlor, music room or den.

Special

$15

The lamps stand 63 inches high—shades of reed or bamboo 20 inches in diameter.

Quick action will be necessary to secure one of these lamps. Shade is lined with silk in choice of gold, old rose, Nile green and dark green. Equipped complete with 2 pull-chain sockets, 8 ft. silk cord and attachment plug, $15.

ELECTRIC SHOP
Corner Michigan and Jackson Boulevards

Wm. D. McJunkin Advertising Agency, Chicago. 1886

New York—$27—Round Trip

Effective June 1 to Sept. 30.

Call, 'phone or write to the Grand Trunk for complete particulars of this 25% rate reduction, and also their regular $18 one-way fare to New York.

The only double track line entering Canada at Detroit or Port Huron, presenting a complete panorama of the Dominion, and a Full View of Niagara Falls and Seneca Lake, between which and New York it traverses the Seneca, Susquehanna and Lehigh Valleys.

Three daily trains of Pullman sleeping cars, dining cars and day cars.

Even the $18 One-Way and $27 Round Trip Fares are further reduced when figured into the Grand Trunk's famous "Circle Tours," which, besides New York, include New England (via boat if desired), Montreal, the St. Lawrence River, and a stop at Toronto for "side trips" to Muskoka Lakes and the Highlands of Ontario.

Send for comprehensive free guide books to

Ticket Office
Grand Trunk
301 S. Clark St.
Corner Jackson Boulevard

Telephones:
Wabash 1757
Auto. 63-973

EDUCATIONAL.

Evening Classes

We Train Young Men and Women as Expert

Private Secretaries

Attend the evening shorthand classes. Fit yourself, by *specialized training*, for a position as Private Secretary. Our course in Shorthand includes thorough instruction in Secretarial Work. There are splendid openings for Shorthand writers who are qualified for Secretaryships. Our employment connections enable us to place graduates in high-grade positions.

Investigate TODAY—train for the best positions. (312)

REVILO College
The "Shops" Bldg., 17 N. Wabash Avenue

Write for STUDENT LIFE at

EVANSTON ACADEMY

showing beautiful campus scenes; describing life, courses and method of instruction.

NATHAN WILBUR HELM
PRINCIPAL:
Box 1650, EVANSTON, ILL.

STARKEY SEMINARY LAKEMONT NEW YORK
On Seneca Lake. An endowed home school for both sexes of 11 years and upward. Prepares for best colleges and business. Advanced courses in Art and Music. Rates $250 to $275. Martyn Summerbell, Ll. D., Pres., Box 427, Lakemont, N. Y.

COLLEGE OF ST. ELIZABETH
CONVENT STATION, N. J.
45 minutes from New York City. A Catholic college for women. Regular courses for girls.

EDUCATIONAL

The University High School OF THE UNIVERSITY OF CHICAGO

offers during the Summer, 1913, courses in Latin, German, English, History, Mathematics, Physics, and Shopwork. Other subjects may be offered if desired. An entire year's work with full credit is given in each subject.

JUNE 16th to AUGUST 29th.

The Summer Quarter affords facilities for review and for advanced work. These courses are taken by many high school teachers who desire to improve their methods and by teachers who wish to prepare for high school work. Students have access to the libraries, laboratories and the museums of the University.

(Autumn Quarter Begins October 1st)

Detailed information may be secured by addressing or calling upon the Principal.

THE UNIVERSITY HIGH SCHOOL
Office hours: 9.30 to 12:00 daily.
Fifty-Eighth Street and Monroe Avenue.

Evening High School Classes

Pre-legal work. Prepares students to enter Law College Classes. Mon., Wed. and Fri. evenings. Write or call for full particulars. Address: SHELLEY B. NELTNOR, LL. D., Pres. Hamilton College of Law, Room 200, 119 W. Madison Street. Entire Third Floor Advertising Building. Phone Randolph 7479.

MAKE $3000 TO $6000 A YEAR
The Chicago College of Chiropody
offers an opportunity to men and women to earn this amount in a dignified profession. Steady demand for practitioners. Day and evening classes. Chicago College of Chiropody, Suite 110, Mentor Building. Phone Central 1014.

Shorthand efficiency results from Gregg training. Start day or evening course. Catalogue tells more. GREGG SCHOOL Tel. Cent. 3759 32 S. Wabash Av.

THE INTERLAKEN SCHOOL
ROLLING PRAIRIE, INDIANA
SUMMER FARM AND CAMP SESSION
Practical Agriculture—Various Courses. Illustrated Booklet Adults Accommodated.

CAMPS.

A Boy's Summer

In a Sportsman's Paradise
Camp Flambeau has more features of interest than any other camp: Tutorial School, Canadian Canoe Trips, Fine Fishing, etc.
For information address
HUGH HOTCKIN, Lake Forest, Ill.

MINNE-WAWA A Summer Camp for boys and young men, in Algonquin National Park, Ontario, Canada. 8 weeks of woods life, wild animal life in abundance, excellent fishing. College men experienced in camp and trail work in charge of camp and activities. Booklet. W. G. Wise, Ph. B., Lock Box 623 W. Bordentown, N. J.

HOME WORKERS' MARKET PLACE

The purpose of this section is to make it possible for women in occupations which they carry on at home to offer, first hand and at a low advertising cost to them, various articles of handicraft, needlework, home made delicacies, confections, personal service, etc., to Tribune readers. The offers here made to you, the readers of The Tribune, may include just the very thing you may have wanted and looked for in vain. Samples of articles advertised in this section may be seen and purchased through the Sally Joy Brown Exhibit in Room 512, Tribune building.

HOME COOKING.

Bakery Goods.

QUEEN ANNE ANGEL, SUNSHINE, AND PINEapple; golden baskets; French pastry; salads. Englewood 7608.

Confections.

QUEEN ANNE BONBONS, LAYER AND LOAF cakes, small cakes. Get sample, 10c. Eng. 7008.

NEEDLEWORK.

Needlework Novelties.

HANDSOME SILK COLONIAL CURTAINS, exquisite blending of colors. Exhibited. Orders taken. Prices satisfactory. Address A F 22, Tribune.

Embroidery.

I DO EXQUISITE INITIAL WORK AND ALL other kinds of embroidery reasonable. Initials on bride's trousseau. Write for orders. MRS. HOLTEN, Wittbold's Nursery, W. Central-st., N. Evanston. Tel. Evanston 529.

ORDER MY HAND EMBROIDERED BABY dresses, caps all styles; Irish crochet edged handkerchiefs; prices reasonable. Satisfaction assured. Samples exhibited. Address A E 11, Tribune.

ORDERS TAKEN FOR EXQUISITE POINT lace handkerchiefs. Samples exhibited. Prices reasonable. Satisfaction assured. Address A E 17, Tribune.

NOW READY—HAND EMBROIDERED DRESSer runner, and cushion in pink and blue forgetments, $10; embroidered sofa pillows, worked solid, $10 and less; exhibited. Address A E 13, Tribune.

ORDERS TAKEN FOR EXQUISITE PLAIN AND fancy embroidery. Samples exhibited. Address A F 8, Tribune.

ORDERS TAKEN—GERMAN EMBROIDERED lodge pillow tops. MRS C. OLSON, 3049 Lexington-st.

SERVICEABLE COMBING JACKETS—LIGHT materials prettily faced. Exhibited. 50c up. Address A E 9, Tribune.

HANDSOME IRISH LACE COAT SET, $15; EXhibited. M. PRITCHARD, Sweetland, Muscatine, Iowa.

DAINTY EMBROIDERY—WAISTS MY SPEciality; orders taken for beaded bags. Kedzie 1781.

ORDERS TAKEN FOR DAINTY LIMERICK laces, collars, veils, hdkfs., etc. Canal 338.

Crocheting.

HAND CROCHETED BEDSPREAD, $50; ROSE bead necklaces and bracelets, $1 up; crocheted hand bags, $1.50. Remit with order. See exhibit. MRS. J. E. M., Rock Falls, Ill., Box 440.

ORDERS TAKEN HANDSOME IRISH CROCHET handbags, $3 up. Irish crochet lace, 75c yd. Samples exhibited. Satisfaction assured. Address A F 8, Tribune.

IRISH CROCHET COLLAR: MAY SERVE AS yoke; $0. Face chamois, colored border 35c. Scissors holder, 25c. Exhibited. MISS KESSINGER, Argenta, Ill.

HANDSOME HARDANGER PIECES 25C TO $10. Also embroid. lingerie and waists. Exhibited. Orders taken. JESSIE IVES, Hartford, Wis.

BEAUTIFUL CROCHET BEDSPREAD; EXHIBited at my home. Lunch cloth with eyelet embroidery, $25. MISS R. OLSON, 3625 Humboldt-av.

HANDSOME COLLAR AND CUFF SET, $15; crochet bedspread. Address A E 15, Tribune.

NEEDLEWORK.

Crocheting.

CROCHET YOUR OWN BED SPREADS—LEARN from samples of blocks begun and finished. Easier to learn from actual work than from printed directions. Any one familiar with crocheting can quickly learn to make a spread from a beautiful design. Finished hexagon shaped block and three blocks in different stages of development for 50 cts., with general information about number of blocks, quantity of thread, etc. Filler blocks and border patterns for same, 50 cts. Letter, Stamps or dollar bill accepted. H. C. WORK, Box 395, Aurora, Ill.

EXQUISITE TATTING, YOKES, BABY BONnets, edgings, insertions, collars to order. Paper patterns of yokes to fit wearer must accompany order. Size and shape of collar pattern. NELLIE BOONE, Warren, Ill.

EXQUISITE, SERVICEABLE CROCHETED lingerie tapes, 20c each, 6 for $1; inexpensive gifts for brides and graduates; samples exhibited; orders filled. Also chafing dish set, 25 pieces, $5. MRS. A. JOHNSTON, Greenville, Ill.

CROCHET RUCHINGS, 25C SET; COLLAR, 15C. Crocheted insertion towels, 75c. Any color. Exhibited. MRS. E. McKEE, 933 Moore-st., Beloit, Wis.

DO YOU WANT SOMETHING NEW? EXQUIsite Bulgarian Collars; also Barbara, crocheted collar and cuff sets. Address A E 12, Tribune.

HANDSOME BOUDOIR CAPS, $1.50; SACHETS, 25c; samples on exhibit. Write for orders. MRS. E. GARROW, Mobridge, South Dakota.

I MAKE TIDIES, "DICKEYS," MOTIFS OF filet work; at home evenings and Saturday p. m. M. SCHMABL, 1045 Dayton-st.

SEE MY HANDSOME CROCHETED CENTERpiece, exhibited, $10. LENA MALMBERG, Ishpeming, Mich.

Hand Sewing.

I MAKE BOUDOIR AND NEGLIGEE GOWNS, silk petticoats, slippers, and caps to match if desired. Several very pretty ones on hand. Also dainty silk dresses from $7 up. Gowns from your material $6 up. Brassieres and fancy corset covers made to measure; fit guaranteed. Phone Seeley 148.

WARDROBE REPAIRING FOR BUSY PEOPLE, renovating gowns, etc. One piece dresses and skirts made; also underwear. BELLE CLARK, 36 S. Ashland-blvd. Suite 306.

LET ME MAKE YOUR SUMMER DRESSES, $3 up; shirtwaists, 75c up; bathing suits $1.50 up. Also patterns cut to measure. MRS. HARVEY, Drexel 9205.

INFANTS AND CHILDREN'S WEAR: FINEST hand or machine work; 15 yr. exp. Midway 7184.

MISS MOODY, 6024 Jefferson-av.

CHILDREN'S DRESSES MY SPECIALTY; hand made and embroidered. See exhibit. Douglas 9139.

Plain Sewing.

ALL KINDS PLAIN SEWING; CHILDREN'S specialty. MRS. DRANDT, 1025 Dakin. Wellington 8706.

SEMI-PROFESSIONAL SERVICES.

WILL COME TO YOUR HOME AND COOK YOUR meals; stay in your home by day or week when you are away. M. R. 3000 N. Francisco.

MAKE YOUR WEDDING PERFECT WITH A violin and piano accompaniment. Phone Stewart 4220.

SEMI-PROFESSIONAL SERVICES.

EXPERIENCED PIANO TEACHER WILL TAKE few more pupils. Price reasonable. Satisfaction assured. MRS. W. SMITH, 3054 W. Congress-st.

BRIDES: FASHIONABLE N. Y. DRESSMAKER will cut, fit, and drape wedding gown so you can finish it yourself; reas. Irving 9428.

BRIDGE AND AUCTION LESSONS; PRIVATE or in class. For terms or particulars phone La. m. 1 Drexel 3840.

EXPERIENCED TEACHER, ENGLISH branches, German, very successful, would tutor in families. Phone Graceland 10240.

PIANOFORTE LESSONS, EUROPEAN METHod. Children from 7, $6 to $10 monthly. MISS E. SCHOLEFIELD, 3819 Michigan-av. Douglas 4813.

HANDICRAFT.

BEAUTIFUL STENCILED RUGS, BED SETS, curtains, dainty aprons, parasols, or anything in stenciling. MRS. W. N. GENSKE, 221 Scott-st., Oshkosh, Wis.

MY EXQUISITE BURNT WOOD WORK MAKES handsome presents for brides and graduates. Samples exhibited. O. DIEZEL, 2027 School-st.

HANDSOME HAND PAINTED PILLOW TOPS; also paintings for framing. Exhibited. Orders filled. MRS. O. H. ONSTINE, Houston, Minn.

HAND MADE IMPORTED JEWELRY, SCARFpins, and pendants; also embroidered linens. Address A F 21, Tribune.

GET ONE OF MY EUCALYPTUS AND BEAD portieres. See exhibit. Lincoln 7894.

GENERAL MISCELLANEOUS.

PEERLESS COLD CREAM AND SKIN FOOD compound, made from Lillian Russell formula; exhibited. Directions for removing wrinkles included. Will send postpaid on receipt of 50c. EVANGELINE RICHARDSON Sheridan Ind.

MAKE OLD FLOORS GOOD AS NEW—MY tested method a success; 25c for recipe and full instructions. MRS. E. FLOREEN, 209 Chicago-av., Oak Park, Ill.

HANDSOME SCOTCH COLLIE PUPPIES FOR sale. Males, $5; females, $2.50. Splendid companions for children. Fine stock. HESTER HARONS, Potosi, Wis.

LADY WITH COTTAGE AT MACATAWA, Mich., will board 4 young ladies during July, August; refs. reasonable. Address A E 16, Tribune.

WILL BOARD AND LOOK AFTER FEW CHILdren in my home. Best care. References. MRS. J. LEFFEL, N. Manchester, Ind.

TRY MY FAMOUS "BED TIME TALKS" TO children; week's supply, 50c. Lock Box 381, Osceola, Ia.

TRY MY UNEQUALED FACE CREAMS AND lotions; reasonable; samples on exhibit. M. PERINE, Centralia, Ill.

ASBESTOS TABLE MATS, LINEN COVERED, tatting edged; Irish crochet doilies, 6, 9, 12 in. Exhibited. ANNIE PRUDEN, Melrose Park.

EXCELLENT GOLD AND SILVER POLISH; will not injure finest plate; easily prepared; formula, 25c. MRS. SARAH A. PLAKE, Aledo, Ill.

CATS AND BIRDS BOARDED—PERSIAN KITtens for sale; best care; prices reasonable. M. ETSINGER, 343 W. 61st-st. Chicago.

TRY MY DELICIOUS RISSOLES CUP AND saucers for vegetables and fruit. Austin 2828.

The advertising in this section will permit home workers to find a wider market for their products and service and a comfortable profit for their time and effort. Write complete details of what you can make or do and what you wish to advertise. I will prepare an ad and send it to you with price quotations. Address Sally Joy Brown, care The Tribune, Chicago.

Educational and Church News

Bids Protestants Unite to Convert Foreigners.

GREATER coöperation of Protestant churches of all denominations and the universal use of the downtown cathedrals by them all in social work was urged yesterday by ministers of five denominations at the Auditorium hotel. The meeting was held under the auspices of the Chicago Coöperative Council of City Missions and is, as one minister termed it, "a clearing house for interdenominational problems."

The Rev. Shailer Mathews presided and in his closing address urged, as one of the greatest problems confronting the Protestant churches, the education of the foreign element in the city.

"Our responsibility," he said, "lies with the foreign element. If the suburbanites say 'golf before God,' let them have it. We are all agreed on how many churches the suburban residents will stand. Coöperation in the education of the foreigner is what we should aim at.

"We haven't enough of the crusading spirit. To use football slang, we should stop shouting 'Hold 'em,' and should start to cry 'Touchdown.' And what is more, we need team work to get the ball over."

The Rev. James Rowe, associated with the Methodist mission movement, pointed out how little success the churches had had with the foreign element.

"The Baptists tried for fifteen years to break into the Polish element," he said, "and at the end of that time they had fifteen members. The Methodists got two converts after a considerable campaign. If we ever save these foreigners it is not because they are Baptists or Methodists or any other sect, but we bring to bear all the forces of Protestantism."

The Rev. Mr. Rowe advocated the joint use of downtown churches.

A similar idea was proposed by Dr. J. C. Armstrong, superintendent of the Presbyterian city missions.

"All the churches should pool their information about the problems of the city, and coöperate in their social work," he said.

* *

Challenges Critics of United Charities.

A challenge to critics of the United Charities to come into the open and specify their complaints was issued yesterday by Prof. Charles R. Henderson, speaking before the Association of Commerce at the Hotel La Salle. His defense of the organization's methods and results is taken as an answer to recent veiled attacks.

"The only man who makes no mistakes is the man in the graveyard," he said. "There is no false cry from him, and we do not criticise the dead. The United Charities challenge criticism. We beg for it. But we want our critics to tell us of our faults to our faces. We'll either correct those faults or we'll show the critic where he is wrong.

"We are $70,000 in the hole today. When I say the United Charities faces that deficit it does not mean merely that the organization must suffer. Gentlemen, 100,000 dependent families face that deficit with us."

* *

Form Dog Home Finding Body.

A home finding society for dogs has been organized in Evanston by Mrs. Emma A. Rosine and other women connected with the Illinois Humane and Anti-Cruelty societies. Mrs. Rosine declared it cruel to kill the dogs collected and shipped to the pound. Now, instead of their being killed by gas after their five days of grace, the animals are to be given a ride to the northwest part of town, farmed, and held there until new homes are found. The fees from the new guardians are expected to take care of operating expenses.

* *

Taft to Lay Cornerstone.

New Haven, Conn., May 28.—Former President William H. Taft and President Hadley of Yale will lay the corner stone on Monday of commencement week, June 16, of the new Yale coliseum to be built on land opposite the present Yale field, according to an announcement made today.

* *

Object to New Church Name.

Baltimore, Md., May 28.—The Maryland convention of the Protestant Episcopal church today voted against the proposition to change the church name.

Year's Attendance 85,000 at Sunday Evening Club.

IN an annual statement addressed to the board of trustees, the Chicago Sunday Evening club points to a total of 85,000 guests during the season just closed, and emphasizes that a growing percentage of this attendance consists of young men.

The sixth yearly series of meetings, concluded last Sunday, included thirty-four evening services in Orchestra hall. Eight times the assembly was addressed by a local speaker, while twenty-five visitors from other cities appeared on the platform. Of these orators ten were laymen and twenty-three were preachers of several creeds.

As a protest against segregated vice, the service of Oct. 13, 1912, was transformed into a massmeeting.

On the basis of the financial statement of the preceding year and of the total attendance the cost of every visitor was about 22 cents per service. Only voluntary contributions were received to cover this budget.

In addition to the attendance at the main meetings over 53,000 women were addressed by President Clifford W. Barnes at study meetings preceding the regular program. Also the Men's league, an auxiliary to the club, has held open house every Wednesday night at the City club.

It appears the past season's record of popularity was reached on Feb. 9, when Dr. Henry Van Dyke of Princeton university was the speaker. Fifteen minutes after the doors of Orchestra hall opened every seat was taken.

Among the year's orators were a Japanese evangelist and a Canadian editor. A contribution of Jacob A. Riis of New York to the World's Work, describing the activities of the club, not only was reprinted in almost every American state, but also crossed the Pacific to Australia, where it was published in the Southern Cross at Melbourne.

The Chicago Sunday Evening club was founded by Clifford W. Barnes after he had succeeded in establishing similar services in the Latin quarter of Paris. The Chicago organization is also noted for its musical attainments, comprising a choir of eighty voices which has found artistic recognition.

* *

Alumnae Honors Graduating Nurses.

Twenty-two members of the graduating class of 1913 of Michael Reese Hospital Training School for Nurses were guests of the alumnæ association at a dance in the Hotel La Salle last night. The graduating exercises will be held at the Standard club next Tuesday evening.

The following were chosen officers of the association for 1913: President, Miss Agnes Van Velzer; vice president, Mrs. William Bache; secretary, Miss Helen Hubbell; treasurer, Miss Jessie P. Scott. Miss Jean Kirkland of Orillia, Ont., is president of the graduating class.

* *

Hahnemann Alumni Elect Officers.

Dr. A. A. Whipple of Quincy, Ill., was chosen president of the Hahnemann Medical College Alumni association at its fifty-third annual banquet in the Hotel La Salle last night. The other officers are: First vice president, Dr. C. H. Cogswell, Cedar Rapids, Ia.; second vice president, Dr. A. A. Hinckle, Evanston, Ill.; secretary, Dr. W. E. Boynton, Chicago; treasurer, Dr. R. A. Melendy, Chicago; necrologist, Dr. Clifford Mitchell, Chicago.

* *

Swedish Order to Hold Convention.

The twenty-first annual convention of the Independent Order of Svithiod, the largest Swedish fraternal order in the west, will be held in the Hotel Sherman tomorrow. High Grand Master Knut Rydstrom of Minneapolis and about 150 delegates from Illinois and western states are expected to attend. In the evening a banquet will be given for 500 delegates and guests.

* *

Women Plan Rose Carnival.

Preparations for the Rose carnival to be held on June 4 for the benefit of the Frances Willard hospital are being completed at headquarters in the Hotel La Salle. Natural roses will be offered for sale throughout the city. For advertising purposes 100 decorated machines will appear in parade on the preceding day. The tissue paper flowers required are now being made by a committee of women.

A Final Tribute to the Art of Eugene Ysaye.

BY GLENN DILLARD GUNN.

EUGENE YSAYE made his last appearance for the present season as soloist with the Chicago Symphony orchestra Tuesday evening in the second concert of the North Shore Music festival. The gymnasium of the Northwestern university was completely filled, a fact which may be interpreted as evidence that the patrons of these events indorse the claims of those who describe Mr. Ysaye as the greatest of the violinists. Convinced that this claim represents no exaggeration, but may be supported by the most potent arguments, it becomes the task of the reviewer to state with such precision as may be commanded the qualities of art that entitle him to this exalted position.

That task is made easier by the circumstance that he elected to say farewell with such familiar selections from his repertoire as the Saint-Saëns B minor and Bruch G minor concertos, to which he was persuaded to add as an encore the Saint-Saëns Introduction and Rondo Capriccioso. Many hearings have given the average concert goer that intimate acquaintance with these works which alone may prepare the casual listener to appreciate fully and in detail Ysaye's marvelous powers of definition.

The predominating quality of his art, the quality that distinguishes it above that of his great colleagues, is not tone, though his tone is as noble and as varied as the violin may produce; nor yet virtuosity, though every mechanical consideration is dissipated by his superlative technical command of the instrument. It is a quality analogous to speech.

To state the musical thought with such clarity that the listener may visualize it, and in the moment of presentation to endow it with every attribute of emotion that it may symbolize; to give it throbbing, pulsing life, movement, color of tone and of mood; to underscore its every accent, tender or wistful, grave or gay, with the convincing impulse of eloquent inflection—this, so far as it may be set forth in words, is the peculiar faculty of Ysaye's genius that places him above and beyond all others on the heights of art and of fame.

To enumerate the great moments in his performance Tuesday evening is to confess that there were moments less great. Mechanical perfection in such measure as was attained in his performance of the Mozart concerto early in the last season may not be claimed for his readings of Tuesday evening. But the blemishes were all to be listed in the category of accidents. The first movement of the Saint-Saëns concerto was distinguished by the appealing beauty of tone and mood wherewith he invested the second theme. The romanza was ideal and the finale reached a climax in the delivery of the brilliant coda, which attained a most exciting and exhilarating tempo.

To the Bruch concerto he brought solemn earnestness that found voice in stately tempos, in serene, uplifting song, in a certain measured eloquence of utterance that sounded greater depths of feeling than were disclosed in the brilliant Gallic work. But for either he defined interpretative standards with a completeness that this generation of concertgoers probably will not witness again. All the glory of the performance may not be bestowed upon Mr. Ysaye, for Mr. Stock and the orchestra supplied accompaniments that were models of sympathetic support.

In view of the arduous labors which await him in the Wagner program Saturday evening Mr. Stock elected to make the orchestral contributions to Tuesday's concert somewhat popular. Hadley's clever overture "In Bohemia," which is distinguished by its wealth of apt characterization, and Oldberg's Theme and Variations were the most important numbers. The composer conducted the latter work, which upon second hearing impressed by its objective and contemplative spirit, by a certain reticence which imparts to it an atmosphere and a quality of beauty almost classic. Its relationship to the music of the present is attested by an occasional suggestion of the manner of Elgar.

The orchestra contributed, further, Enesco's worthless but brilliant Roumanian rhapsody and Tschaikowsky's Marche Slave. Tonight Gabriel Pierne's cantata "The Children's Crusade" will be presented by the festival chorus of 600 voices, a chorus of 500 young women from the Evanston high schools, and the orchestra. The soloists will be Mrs. Mabel Sharp Herdien, soprano; Miss Mary Ann Kaufman, soprano; Miss Edith Chapman Goold, soprano; Paul Althouse, tenor; and Gustaf Holmquist, bass. Dean Lutkin will conduct.

Fighting Cost of Living.

BY MARY ELEANOR O'DONNELL.

"The Tribune" wishes to publish direct personal experiences of those who have successfully solved the problem of living within their income.

Your name will not be published if you do not wish it.

For every suggestion published $1 will be paid. Address Mary Eleanor O'Donnell, "Tribune," Chicago.

"Happy Though Poor."

We are doing better now on the same salary of approximately $90 per month than ten years ago, and the family now numbers five instead of two. The reason?—experience and careful study of suggestions offered by older housewives and culled from THE TRIBUNE. At first I did my best, but without system and chafed at being poor. While I would like more of this world's goods, contentment and making the best of what we have have made me happy, though poor. First and most important, I keep books. Every cent spent is accounted for. I attend to all buying personally—never order by phone. I buy the best (this does not mean the most expensive). "Left overs" are reserved daintily. Not a crumb of bread is wasted. Left over vegetables form a basis for salads. Some staples we buy in fairly large quantities; rice and such as do not deteriorate by standing, as macaroni and spaghetti do. I do my own laundry, except the large pieces, which I am not strong enough to handle. I do all my own sewing and mend every piece before it is put away. This makes clothes last much longer, especially stockings.

MRS. H. B. WEHAT, 523 South California avenue.

They Plan Together.

Our family consists of my husband and myself. We do light housekeeping, paying $20 per month for three rooms. I try in every way to keep down the high cost of living. My husband makes $75 a month and we pay $5 a month for a lot. My grocery bill I watch very closely, buying staples in a quantity and apples by the box, which I keep in a cool place. A box containing about seven dozen I pay 69 cents for and they are good, sweet apples. I buy a quart of milk each day, which we drink. I find it takes the place of meat. My grocery bill, milk, included, is never over $14 and I have everything that is nice and wholesome. I make all my clothes and trim my hats, which I find a great help. I wash all the handkerchiefs, hose, and napkins. My laundry bill is small. My husband is always clean and neat, but very careful of his clothes, doing his own pressing. I make my husband's shirts, which I find last so much longer. I watch the papers for the sales on all dress goods and toilet articles. I have a book in which I keep account of all expenses. Therefore at the end of a month I know exactly how much and where my money has gone. My husband belongs to several lodges, where we get so much enjoyment from social functions. We plan together and each month strive to see what we can bank toward a home or "rainy day." We manage so that we always can take a nice trip in the summer and not feel that we have to skimp, either. We try to live within our means and be contented with what we have. MRS. E. T.

Keeps a Boarding House.

I am a widow, with one little girl 4 years old. I have five boarders, some at two meals, some at one, and some at three. In all I receive $21 a week. With careful management my groceries do not exceed $11. My rent is $5.50. I do my own washing, and with it I do a small washing for a woman. With little more gas I add $2 to my income every week.

I trade by the week and settle every Monday, and when all is paid I have $5 or more left for clothing or things needed in the house. Besides I have a little coin bank; also one for my little girl. That way I manage to save from $1 to $2 a week. MRS. P. L.

Garden and Chickens Help.

My husband receives $60 a month. There are just two of us in the family. Our expenses for one month for fuel, groceries, and meats is $14. One load of wood costing us 50 cents will last us one month. I do my own baking, washing, and ironing. I have fruit trees and can all of my own fruit. I have a small garden, in which I raise all of my vegetables. I have forty chickens, which furnish me all of my eggs. We put $18 in the bank every month.

MRS. A. R., R. R. No. 30, Royal Center, Ind.

From Near and Far

Freak Newspapers.

A few years ago a journal called the Lunatic Herald made its appearance in London. There is a beggars' journal regularly published in Paris, which gives particulars of charitable institutions and of "pitches" that are worth "working," besides announcing in advance the big society weddings, funerals, parties, etc., where a beggar may do good business; and there is published in Zurich, Switzerland, the Engaged Couples' Advertiser, the object of which is to furnish advertising firms with the names and addresses of those who are about to set up housekeeping. The latter profit by the numerous samples of goods sent them. The Hirmondo of Budapest is the only "newspaper" in the world which telephones instead of printing its news. For half a crown a month the subscriber has all the news of the day phoned to him. At noon he may take up his receiver and listen to an enthralling short story, and in the evening he may listen to the music and singing at the Grand Opera house.

* *

A King's Signpost.

The illustration shows a signpost remarkable for its decorative qualities which King George of England has just had erected by the roadside near Wolferton railway station on the Sandringham estate. The post is surmounted by a device in oak, carved, painted, and gilded, depicting the god Tyr trying to wrench his arm from the jaws of Fenrir, the great mythological wolf of the old Norseman, after whom, it is supposed, Wolferton was named. The wolf was symbolical of Fate. In the background is a representation of the gilded roofs of Asgard.

* *

Do You Mean What You Say?

He was getting out of humor

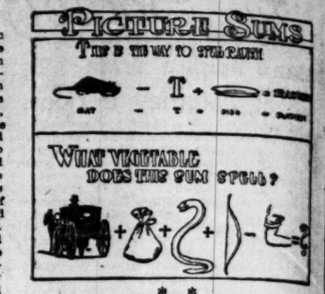

* *

Jumping Fish.

Jumping as a means of locomotion is shared by a variety of animals of widely different classes. Kangaroos and jerboas among the mammals, thrushes and robins among the birds as well as such familiar forms as frogs, cockles, crickets, and fleas, all illustrate this proneness to leap, mostly as a means of getting quickly over the ground, and even lions and tigers, which never spring in ordinary circumstances, readily adopt this method of attacking their victims.

A considerable number of fishes are remarkable for their leaping powers, and several of these performers are on that account specially favored by anglers, since by jumping clear of the water, in some cases many times in succession, they tax the fisherman's skill more severely than fishes less active and thereby give added zest to their capture.

Members of the salmon family are universally famous for their high jumps. The sea trout are untiring acrobats, and a fish of a pound weight will more than once jump several times its own length out of the water when hooked before coming to the net. Unless the fisherman responds by promptly lowering the top of his rod the fragile gut is likely to break, and as it is part of every sportsman's creed to appreciate his pastime in proportion to the difficulties it presents, the sea trout stands high in the angler's estimation.

At their best salmon can jump at least ten feet above the surface, a feat achieved by slapping the water with the powerful tail and forcing the body until the head and tail all but meet. The grandest of all these leapers is the tarpon, which may measure six or seven feet and weigh a couple of hundred pounds.

* *

An Enigma.

I am a letter, and a word.
I am a tree, I am a name.
Cut me in pieces with a sword.
You and your act would be the same.
Thrice you must leave the aspirate in doubt,
And use it twice if you would find me out.

* *

Good-by Kiss Now Two Cents.

"Good-by tickets," price 2 cents each, are now on sale at the Waterloo railroad station in London. The London and Southwestern railway company decided to levy a tax on the lovers, friends, and relatives who come to kiss the company's passengers and shout "Don't forget to write" through the windows of departing trains. The cardboard slip gives entry to the platform.

* *

Riddles.

Why are real friends like ghosts?
They are often heard of, but seldom seen.

When is a sick man a contradiction?
When he is an impatient patient.

When is coffee like the earth?
When it is ground.

* *

Answers to Yesterday's Puzzles.

ANSWER TO VAUDEVILLE PUZZLE

From the talking monkey's statement it is clear that the three were of the same age. Calling the age of one x, we deduce the following equation: ¾ of x multiplied by 1-12 of x equals x. Simple deduction proves the value of x, or the monkey's age, to be 16.

SOLUTION TO "ANAGRAM WORDS."

Pedagogues, astronomy, afterward, prepared, astonished.

COURT MADE AN ART GALLERY IN SUIT OVER TREE PORTRAIT.

Egard Leon Demands $3,000 from Estate for Picture of Late Chicagoan Painted in 1904.

Judge Pomeroy's courtroom yesterday presented the appearance of a section of the French salon, during the hearing of the suit of Egard Leon against the estate of Lambert Tree. The jury faced a gallery of paintings propped up on a bench, and the witnesses were mainly local artists.

Upon the death of Mr. Tree on Oct. 9, 1910, Leon presented a bill of $3,000 for a portrait he had painted in 1904. The estate refused to pay, and the Probate court upheld it. Leon appealed the case.

Howard G. Grey related a conversation he had concerning the portrait. He said Leon had begged Tree to sit for a portrait, saying if he once had a well known Chicagoan for a patron he would have plenty of commissions. Tree replied that he did not have the time to spare. Leon met this with the statement that he would paint from a photograph and would thus require but two or three sittings. Tree finally consented to the arrangement.

The Bonnat portrait of Tree, which hangs in the Newberry library and cost $2,500, was introduced in comparison. John D. York, Edgar S. Cameron, Christian Abrahamsen, and William J. O'Brien were among the artists who testified.

SOCIETY WOMEN WIELD HOES.

Transform Lot in Business Section of Town from Rubbish Heap to Beauty Spot.

Wabash, Ind., May 28.—[Special.]—Ten Wabash society women this afternoon cleaned up a vacant lot in the business section of the city, using shovels, rakes, and hoes in their work, which was done under the supervision of the Wabash Civic league. Flower beds were arranged and trees planted.

RESINOL HEALS ITCHING SKINS

And Clears Unsightly Complexions.

The soothing, healing medication in Resinol Ointment and Resinol Soap penetrates every tiny pore of the skin, clears it of all impurities, and stops itching instantly. Resinol positively, speedily heals eczema, rashes, ringworm, and other eruptions, and clears away disfiguring pimples and blackheads, when other treatments prove worse than useless.

Resinol is not an experiment. It is a doctor's prescription which proved so wonderfully successful for skin troubles that it has been used by other doctors all over the country for eighteen years. No other treatment for the skin now before the public can show such a record of professional approval. Every druggist sells Resinol Ointment and Resinol Soap, but you can test them at our expense. Just write to Dept. 17-S, Resinol, Baltimore, Md., and we will send you a generous trial by parcel post.—Advertisement.

UNIVERSITY OF MICHIGAN LOSES PART OF MAIN BUILDING

South Wing, Housing, Valuable Collections and Records, Destroyed by Fire—Estimated Damage $100,000.

Ann Arbor, Mich., May 28.—[Special.]—The south wing of University hall, the oldest building on the University of Michigan campus, was destroyed by fire today. The property loss probably will amount to $100,000.

The burned part of the building had been used by the mechanical and zoölogical departments, which lost valuable apparatus. Valuable botanical and zoölogical collections and records were housed there. Half a dozen large private libraries of professors and the university treasurer's office were destroyed. The fire originated from chemicals in the laboratory. The section destroyed was built in 1848.

The university water plant was not connected, men having been at work upon it for some time to increase its efficiency. About 3,000 students turned out to fight the blaze, and their efforts saved the rest of the building.

REAL security and genuine service are assured to those who deposit their savings with the Oldest Bank in Chicago. The name of this bank on your savings book is a guarantee well worth having.

THE MERCHANTS LOAN AND TRUST COMPANY
OLDEST BANK IN CHICAGO

112 WEST ADAMS ST. N. W. CORNER CLARK ST.

ESTABLISHED 1857

V. V.'s Eyes

A NEW NOVEL BY THE AUTHOR OF "QUEED" IS NOW READY AT ALL BOOKSTORES.

WIFE GETS HALF OF ESTATE.

Arthur J. King, Late President of Piano Company, Leaves Balance to Two Sons.

Arthur J. King, late president of the King Piano company, who died May 21, left an estate estimated at $340,000, mostly in personal property. His widow, Mrs. Angeline E. King, 6332 Kenmore avenue, receives one-half of the estate under the terms of the will, which was filed yesterday in the Probate court. The remaining half is divided in equal shares between two sons, Frank King, Buffalo, and Arthur C. King, who resides with his mother. Miss Elizabeth King, a daughter of King by a former wife, is left unprovided for in the will.

GIRL ELOPES IN NIGHTGOWN.

Seventeen Year Old Ward of Joliet Farmer Flees with $60,000 Bachelor After Romance by Mail.

Joliet, Ill., May 28.—[Special.]—A ladder leaning against a second story window informed Robert Jones of Wesley township this morning that his ward, Alice Hopper, who six months ago had been paroled from the Geneva Home for Wayward Girls, had eloped in her nightgown with Wallie Jones, a cousin of Jones, the guardian. Alice and Wallie never had spoken to each other, but used the rural free delivery privilege to advantage. Wallie is 35 years old, a bachelor, and is worth $60,000. Alice is 17 and an orphan.

Below is illustrated one of the 50 pages of this book; showing how each trip is described, map, etc.

Fifty vacation trips

HERE is the kind of vacation information that you have been looking for. Each page of this book is devoted to *one* vacation trip; illustrated with an individual map, showing choice of rail and water routes. Under each map is detailed information about the

Summer Tourist Fares via Wabash

to the Great Lakes resorts, the pleasure places of New England, St. Lawrence River points and the Atlantic Coast. Over fifty trips are described and illustrated. Get a copy of this book now. Write or call today.

"Follow the Flag" WABASH

F. H. TRISTRAM,
Assistant General Passenger Agent
68 West Adams Street, Chicago, Ill.

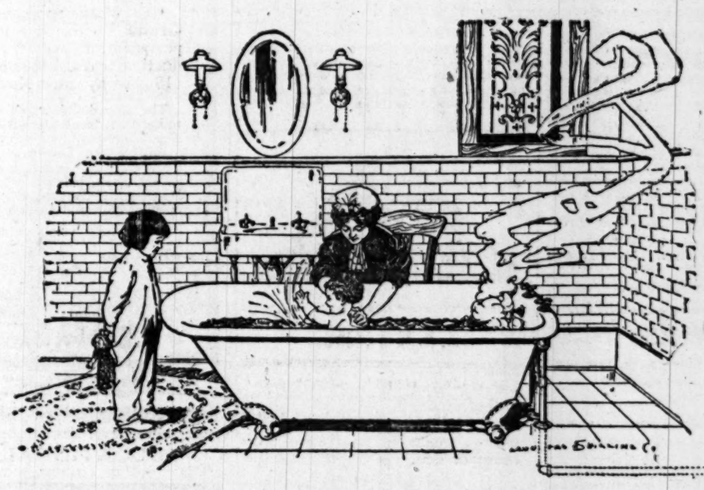

See Where It Comes From—Note the Little Appliance Which Furnishes All the Hot Water for the Seven Warm Refreshing Baths Which the Seven Members of This Chicago Family Will Enjoy Every Day This Summer.

Every night is bath night in this home. With absolutely no limit to the hot water and no waiting for it to heat.

When a bath is desired, the opening of the faucet starts the gas flame that heats the water as fast as it flows through a coiled pipe in the heater. Closing the faucet extinguishes the flame. Thus the heater works only while the water is actually running into the bath.

The several people who enjoy the luxury of these baths never give the heater a bit of care or a minute's thought summer or winter. They couldn't get better hot water service through a pipe line to the hot springs.

Once installed in any home an automatic heater of this type is an asset as valuable and quite as permanent as any other feature of the house.

The sketch in the lower right hand corner shows one of these automatic heaters in outline. It stands about 3½ feet high and can be set up in the basement or any out-of-the-way part of the house.

We install literally thousands of these heaters every year. You will appreciate one most during the Spring and Summer months when the other fires are out.

Drop us a postal for prices and data, or call at any of our stores.

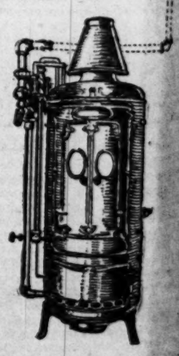

The Peoples Gas Light & Coke Company

Peoples Gas Building Telephone Randolph 4567

...r and Far-

PICTURE SUMS

THIS IS THE WAY TO SPELL EARTH

WHAT VEGETABLE DOES THE SUN SPELL?

Jumping Fish.

Jumping as a means of locomotion is shared ...y a variety of animals of widely different ...asses. Kangaroos and jerboas among the ...animals, thrushes and robins among the birds, ...e well as such familiar forms as frogs, cockles, ...rickets, and fleas, all illustrate this proneness ...o leap, mostly as a means of getting quickly ...er the ground, and even lions and tigers, ...hich never spring in ordinary circumstances, ...adily adopt this method of attacking their ...ictims.

A considerable number of fishes are remark...ble for their leaping powers, and several of ...ese performers are on that account specially ...avored by anglers, since by jumping clear of ...e water, in some cases many times in succes...on, they tax the fisherman's skill more severe...y than fishes less active and thereby give added ...est to their capture.

Members of the salmon family are universally ...mous for their high jumps. The sea trout are ...atching acrobats, and a fish of a pound weight ...ill more than once jump several times its own ...ength out of the water when hooked before ...oming to the net. Unless the fisherman re...ponds by promptly lowering the top of his rod ...he fragile gut is likely to break, and as it is ...art of every sportsman's creed to appreciate ...s pastime in proportion to the difficulties it ...presents, the sea trout stands high in the ...ngler's estimation.

At their best salmon can jump at least ten ...et above the surface, a feat achieved by slap...ing the water with the powerful tail and flexi...g the body until the head and tail all but meet. The grandest of all these leapers is the tap...on, which may measure six or seven feet and ...eigh a couple of hundred pounds.

* *

An Enigma.

I am a letter, and a word.
I am a tree, I am a name.
Cut me in pieces with a sword,
You and your act would be the same.
Thrice you must leave the aspirate in doubt,
And use it twice if you would find me out.

* *

Good-by Kiss Now Two Cents.

"Good-by tickets," price 2 cents each, are now on sale at the Waterloo railroad station in London. The London and Southwestern railway company decided to levy a tax on the lovers, friends, and relatives who come to kiss the company's passengers and shout "Don't forget to write" through the windows of departing trains. The cardboard slip gives entry to the platform.

* *

Riddles.

Why are real friends like ghosts?
They are often heard of, but seldom seen.

When is a sick man a contradiction?
When he is an impatient patient.

When is coffee like the earth?
When it is ground.

* *

Answers to Yesterday's Puzzles.

ANSWER TO VAUDEVILLE PUZZLE.

From the talking monkey's statement it is clear that the three were of the same age. Calling the age of one x, we deduce the following equation: ¾ of x multiplied by 1-12 of x equals x. Simple deduction proves the value of x, or the monkey's age, to be 16.

SOLUTION TO "ANAGRAM WORDS."

Pedagogues, astronomy, afterward, prepared, astonished.

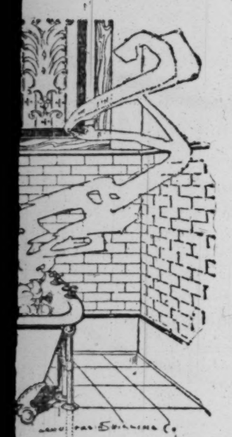

...le Appliance Which
...n Warm Refreshing
Chicago Family Will
...mer.

...te as permanent as any other
house.
...n in the lower right hand cor...e of these automatic heaters
stands about 3½ feet high
up in the basement or any
part of the house.
...ll literally
these heat...r. You will
one most
Spring and
months
other fires

postal for
...ta, or call
stores.

...any
...lph 4567

The World's Cooks

By Jane Eddington

The Battuto (a Stuffing or Hash).

ROME.

THE word "battuto" occurs in many Italian recipes, followed by an enumeration of its ingredients, which are to be chopped and used variously, often as a stuffing. In some cases the battuto is exactly equivalent to the French farci, and again it is but a tiny mixture of many chopped things, used principally to season a dish. Again it is a dish by itself.

In a Neapolitan cook book there is a perfect treatise on the battuto, with twenty-six recipes. The subtitle describes the book as "a work containing a great number of recipes for meat dishes, pastries, preserves, liquors, ices, etc., indispensable to the heads of families who desire to have economical cookery, familiar and wholesome, to give the best dinners and suppers, to make dishes for the sick and convalescent, to learn the best manner of carving meat, etc."

The subject in question has the following introduction:

"The battuti and the amorsellati (minced meat with egg) are the meat dishes that are the most economical, the most savory, and the most necessary for the family and for any kitchen of the first grade. An expert cook and father of the family must study these compositions in order that he can at small expense make new dishes and employ such parts of meat as would otherwise not be used."

The Italians, like other Europeans, if they are up to date, have the meat chopper, but in the following the direction is to chop with a half moon of iron or with another sort of chopping knife, well sharpened.

SIMPLE BATTUTO—Take some cooked meat, some bread soaked in a good broth or in milk, a little onion, the least bit of garlic, some parsley, and a small pepper. Then chop all in a wooden chopping bowl until as fine as possible. Then put the mixture into a deep plate or saucepan, and add some egg, some grated Parmesan cheese, some salt, and some grated nutmeg, and if it is not an even composition mix it until it is, forming it into a kind of mush which one can use for stuffing, for meat rolls, for croquettes, for molds of meat, etc.

BATTUTO OF HAM—In place of beef used in the above use good ham, or half beef and half ham.

There follows these recipes one containing a long description of a stuffing of many mixtures, with a foundation of cooked chopped meat, egg, grated cheese, and bread soaked in broth, with a proportionate quantity of any vegetable the cook is pleased to use, green beans (cooked and chopped), little pumpkins, mushrooms, artichokes, green peas, carrots, beets, spinach, turnip, onions of various sorts, etc. All these vegetables must be blanched or half cooked in boiling water, and then finished in butter, and seasoned with salt, pepper, etc. If the stuffing becomes too wet grated bread must be added in necessary proportion.

BATTUTO OF FOWL—Take the flesh of a large boiled fowl, bread crumbs soaked in broth or milk, half the brain of a calf and powdered spices without any pepper. Pound all in a mortar, and chop in a chopping bowl with a chopper. Add to it two eggs, two ounces of grated Parmesan cheese, four to six leaves of parsley, chopped fine, and form into a mush-like composition.

Stuffings like this the Italians use in little squares and rounds of paste which they cook and serve as they do maccaroni in a savory sauce. The meat composition or paste is as smooth almost as butter, and the pastry is cut and folded in different shapes, so that the completed thing has many different names—"capelletti" (little hats), "tortellini" (little tarts), etc. Some of these little meats in paste are fried in deep fat and look like tiny turnovers.

BATTUTO OF CALVES LIVER—Take some calves liver, clean it well of skin and glands; chop it evenly and add half a clove of garlic, some sweet basil, some parsley, thyme, a little piece of pounded pepper, nutmeg, a like quantity of bread crumbs soaked in broth, uniting all well and forming it into a paste.

Notice that the more penetrating seasonings are used for this than for the chicken. It is in this way that the Italians make the less fine kinds of meat palatable.

In making a stuffing of chicken livers, first scald the livers with boiling water; cut them into little slices and then dice. They are then fried with all manner of things, which are not common among us.

What the Romans call "rifatto," or a hash of boiled beef, the Neapolitans call "battuto," and they even take the stuffing of pig sausages and mix it with a like quantity of bread soaked in broth, adding eggs, Parmesan cheese, a clove of pounded garlic, laurel leaf, parsley, pepper, etc., and call it a battuto.

Out of the twenty-six recipes given in the above mentioned book five are for stuffings of raw meat, and eight for stuffings without meat, such as those used during Lent.

BATTUTO OF EGGS—Put the yolks of two hard boiled eggs into a mortar, a like quantity of grated Parmesan cheese, and the same amount of bread soaked in milk, with salt, pounded cinnamon, two raw eggs, and a piece of butter. Form thus a paste like a stuffing (ripieni). You may add to this some nutmeg, pepper, a little thyme, also mushrooms which have been cooked in oil and garlic, and artfully chopped with the same quantity of little peas.

Lillian Russell's Beauty Secrets.

By Lillian Russell

Eyes.

[Copyright: 1913: By Lillian Russell.]

THE eye that lightens or laughs, that is filled with deep sympathy, is the one we remember as the beautiful eye, although its mere physical beauty depends more upon the size and elongation than upon the color. If the form is bad or the eye not set well in the head, no color can make it beautiful.

Deep frowning lines between the eyes give an expression of discontent, and the moment such lines appear one should begin to examine closely—not her eyes, but her heart—for the feelings which spring from the heart find quickest expression in the eye.

Bad eyesight, however, will often create this habit of frowning, and no amount of massaging will remedy the trouble. If one continues to glower and scowl the lines will grow deeper and deeper.

It is the optimist who goes through life with cheer and laughter, presenting a smooth face to the world; it is the optimist whose eyes are always bright and whose glances show the beauty of hopefulness and enthusiasm.

The eyeglasses of today are wonderful, their crystal clear lenses being fitted into light frames, which may be easily and securely adjusted to the nose. Great care should be taken in wearing glasses to adjust them properly. Most of us remember the dear old grandmother who wore her heavy gold bowed glasses on the tip of her nose and persisted in looking over them.

Glasses should be worn as near the eye as possible. When an inch or more from the eye they are not only unbecoming, but are a strain, as the lenses are rarely made for focusing at that distance.

Sties are a frequent cause of eye trouble in children, and also of older people. They are due to the irritation of the hair follicles out of which the eyelashes spring. They should be opened as soon as pus is formed and kept clean with a solution of boracic acid.

Puffiness under the eyes is usually due to one of two things—late hours or eye strain. Eye strain is generally caused by working or reading in a poor light, or in too great a glare, either being equally bad for the sight. You undoubtedly know of the danger of using the eyes in a poor light, but are you aware that too great a glare is equally bad for the sight? Bear this in mind while away on your vacation. Do not read on the beach or on the river while the sun is still strong, unless provided with an awning of some sort, or at least a parasol, as the strain on the sight resulting from this sets up inflammation which in its turn causes puffiness under the eyes. To relieve the inflammation use a soothing eye wash. An outward application to the skin beneath the eyes will also help. Mix together twenty grains of tannic acid with one ounce of pure glycerin, and paint the skin beneath the lower lid, using a fine camel's hair brush. Accompany this treatment with a course of gentle massage to the skin around the eyes, and in a short time the trouble will have disappeared.

Remember: Be good to your eyes if you wish to appear young.

Lillian Russell's Answers.

INQUIRER: To have the best and most normal carriage possible it is simply necessary to keep the chin in. This will have a tendency to keep in a normal and erect position the muscles of the back of the neck and will also pull out the chest and throw back the shoulders. All this, mind you, for the mere holding in of the chin in a proper manner.

MARGUERITE S.: Walking is an excellent exercise for developing the calf of the legs. Tennis, golf, or any exercise where you have to use the muscles of your limbs will develop them. Another good exercise is to sit in a chair and place the foot flat on the floor; press forward, throwing the weight on the ball of the foot; press hard against the floor. Relax the foot and repeat many times. Do not wear shoes while doing this exercise. Remember you must not expect results in a week, for this takes time, but if you will be persistent in the exercise I am sure you will obtain the desired results.

MILDRED L.: I do not care for a greaseless cream. It must be remembered it is the oils in the creams that properly cleanse the skin and nourish it. Here is a formula for a rose cream. You can make it up yourself or have it made up at any drug store: Ninety grains of white wax, ninety grains spermaceti, two ounces almond oil, one and one-half ounces rosewater, and four drops oil of rose. Melt together in a double boiler and beat until cold.

Marion Harland's Helping Hand.

By Marion Harland

Meat Timbales.

ONE pint cooked cold meat, chopped fine; one tablespoon melted butter, one-half cup sweet cream; work well together; whites three eggs, beaten stiff; work lightly into mixture. Fill greased tin cups with the meat and dressing, put in pan with hot water, and bake twenty minutes. Turn out on hot dish and serve.—Kindness of D. B.

Mock Cherry Pie.

One cup cranberries cut in two; one and one-third cups sugar; one-half cup raisins, chopped; one tablespoon flour; one-half cup hot water; one teaspoon vanilla. Mix all together and bake in deep crust.—Kindness of Mrs. M. H.

Number One.

"In the Corner there is a request from 'N. B.' for an inexpensive but good pie crust. I think I have found one that never fails and is good for all occasions. This recipe is for one crust only, but could be doubled for two crusts. Three heaping tablespoonfuls of flour, a heaping tablespoonful white lard, two tablespoonfuls of ice water (if flour is very dry add one tablespoonful more), one-quarter spoon salt, and the same of baking powder. Sift flour, salt, and baking powder into the pan; add lard and chop very fine with spatula; add water and work with spatula. Do not use hands at any time until turned out on to board, then shape round with hands; roll out to desired thickness and line pan. Bake a light brown.

"READER."

Number Two.

"'Darius Green and His Flying Machine' was published in the year 1860 some time, in Our Young Folks, a most excellent, deservedly popular young people's magazine of that time. It has long since merged into the St. Nicholas. Possibly there may be old files in existence.

"This poem, familiar to the boys and girls of the last generation, has just now—in view of the wonderful daily developments and progress in aerial navigation—a new interest. Poor Darius was a little ahead of his time and was laughed at, as seems to be the fate of 'advanced thinkers' generally until their theories have been worked out on a practical plan and accepted by the 'grinning brothers' of the race.

"The quoted note was copied from a newspaper clipping that was published at the same time as the poem entire. It is by John T. Trowbridge.

MRS. E. P. S."

Number Three.

"I would say to 'Englishwoman' that I am a member of the 'Daughters of St. George.' I saw her request and know how I felt when I was a stranger. I tried to find a lodge. I looked up the one at Denver, Colo., and find there is a good one called 'Queen of the West.' You could easily find out the address by looking in a Denver directory.

K. M. S."

Number Four.

"The question is often asked why seeds are planted according to the phases of the moon. The reason is very simple. Vegetables, whose values are in the top, such as lettuce, etc., should have as much light as can be afforded them at the start. If, when they come up, the moon is beginning to shed light for several hours during the night, the plant is strengthened. On the other hand, root vegetables, such as beets, etc., should not have so much light or the farmer will find the top developing at the expense of the roots. So for the exact time to plant ask a German gardener or any one who knows. Nature has laws and he who is wise enough to find them out will gain success when those who work blindly will fail to the last results.

R. S. S."

Number Five.

"All the real rose beads are either black or the color of dry rose leaves. I make the rose compound beads in any color and they are perfumed like the real roses; but the ones made of rose leaves cannot be colored the light shades.

"MRS. F. C."

Number Six.

"In answer to 'MRS. A. D.' I send a recipe for mashed potato cake: Four eggs, one-quarter cake chocolate, one teaspoonful vanilla, one teaspoonful cinnamon, nutmeg, and baking powder, one cup sweet milk, two cups flour, one cup raisins, one sup chopped nuts, one-half cup butter, two cups brown sugar, one cup warmed mashed potatoes. Bake with a slow fire in a dripping pan. It is an excellent cake with or without icing and keeps moist.

"MRS. W. C. B."

Number Seven.

"I think this is what 'M. C. D.' wants for consuming ashes: Common salt, one pound; oxalic acid, two ounces; water, one gallon. Mix and moisten a mixture containing one part coal and three parts ashes, and a better fuel than pure coal is obtained. This mixture will, upon being placed upon a burning fire, fuse into a cokelike mass and deposit little residue. This is a cobbler's secret.

R. M. M."

Number Eight.

"In reply to the suggestion about keeping out ants, I will say I never found anything that did as much good as grease. I tried everything I ever heard of. A saucer containing formalhehyde will kill them, but, being a poison, it must be handled with care. I have at times been troubled with different kinds of ants, both large and small, black and red. I found a two gallon jar that they were fond of. I smeared the top rim of the jar and never saw another ant. I have been told that fresh tansy leaves—a May weed—and other things would drive them away, but I never had any success with them.

MRS. G. J. F."

Inquiry of Mrs. J. E. H.

In answer to the inquiry of Mrs. J. E. H. I will say I have found the following: In the preface to a work on autographs among other albums noticed as being in the British museum is that of Kreig with Jacob Bobart's autograph and the verse:

"Count that day lost whose low descending sun
Sees at its close no worthy action done."

The author is unknown.

This is found in Standsford's "Art of Reading," third edition, Boston, 1803.

MRS. M. A. T.

In reply to Mrs. J. E. H.'s inquiry I would say that the lines she seeks are by Longfellow. Correctly rendered they are:

"Count that day lost whose low descending sun
Views from thy hand no worthy action done."

MRS. A. N. M.

Laura Jean Libbey's Advice

By Laura Jean Libbey

How to Pick a Wife.

[Copyright: 1913: By Laura Jean Libbey.]

THE worry of most people who have daughters is to see them married to the right kind of men. If there are sons in the household they worry lest they might marry the wrong girl and live unhappily ever after. The mother and sisters are eager to inform the boys how to pick out a wife.

As is usually the case, their ideas and his notions do not jibe at all. The mother talks to him by the hour of the advantages of a wife who can cook, keep house, make her own clothes, and be a jewel in the household setting. The girls tell him that, of all things, he must be careful not to choose a sweetheart who is envious or sarcastic.

The father airs his opinion that she should have common sense and, above all things, not be extravagant. She should not be given to furbelows, rouge, or fads.

When a son sums up what all of her good qualities are to be he finds that his folks expect him to marry not an ordinary girl of the earth earthly but an angel. He has not the ghost of an idea as to where he shall find such a one. If he is introduced to a girl whom he rather fancies he hesitates about permitting his folks to meet her, for he realizes that they are ready to pick no end of flaws with her after the shortest acquaintance. He doesn't know anything about her propensities in regard to breadmaking, bedmaking, scouring, cleaning, gown and headgear making, but he does know that she has a trim figure, a pretty face, and a voice that sounds good to him. He believes that's all the signpost he needs to study on the road to picking a wife.

If he finds one of the good traits described in the one girl she has few if any of the others. After he has passed a score of eligible girls by he concludes that the safest way is to go forward blindfolded, letting his heart blaze the trail, following blindly the path it leads to.

While he undoubtedly is grateful for the interest taken by his relatives, he figures it out that they won't have to live with his wife. But as he will have to live with her he must marry the girl who best suits him, without stopping to find out what faults she must have.

A married friend to whom he goes gives the marriageable young fellow this advice: "It isn't always wise to choose the wife who can do everything." The household drudge doesn't always have an easy time of it with her husband's family. If his mother's servant is off for a week's vacation the daughter-in-law often feels it her duty to proffer her services in helping out with the washing, ironing, baking, etc. If the seamstress disappoints the girls when all their spring clothes are cut out and ready for her hand the daughter-in-law cannot very well get out of rising to the occasion and doing the arduous planning and fitting. She's too weary to be envious. She is at every one's beck and call. Her own home must necessarily suffer for want of her supervision. She is so worn from helping the folks, being jack of all trades, as it were, that she has very little time to devote to her husband. Her own household becomes untidy in consequence.

The husband of such a woman wishes to goodness that he had not married some one who could turn her hand to almost every kind of work. Love should be the only safe guide to follow in the choice of a wife. If a man loves a girl he should marry her, regardless of her accomplishments, as long as her morals are pure and true.

* *

"He May Ring Up."

"Dear Miss Libbey: I invited a young man to my house the other evening and he did not come. He has not even rung up to let me know why he did not come. He has taken me to numerous parties, where I have always had a very nice time. He seemed very attentive. Last night a friend of mine rang up and told me she was going to a party with him. If he wants me to go out with him, should I go? When he rings up what should I say to him. I have gone out with him since November, 1911, and have been going out with him to theaters and parties quite often. I am a young lady attending high school, and I have numerous other boy friends, but I go out with them very seldom. I should like to know as soon as possible, as he may ring up.

M."

The fellow owes you an explanation for not calling the evening he made an engagement to do so. Better ask him about it at the first opportunity.

The Girl Chum or the Man?

"Dear Miss Libbey: I am a young girl and am in love with a very nice young man, who comes to see me very often. I have known him for about six months. I also have a girl chum whom I love very dearly, and she is with me every day, and she also is in love with this young man. Will you please tell me what to do, as I don't think I can live without the young man. Should I give up my girl chum, or the young man?

M."

You better let the fellow solve your problem for you. He no doubt has a preference in the matter. If he proves that he is more interested in you than he is in the other girl there will be no need of breaking up the friendship between you and the girl, unless she wills it otherwise.

Should She Have Arisen?

"Dear Miss Libbey: The other evening, while seated talking to two young men, a third gentleman, an acquaintance of all three of us, came up to us and spoke. Should I have arisen to shake hands with him, as did the young men, or should I have remained seated? Please answer.

M. P. S."

A young lady never arises to shake hands under such circumstances. The young men arose out of deference to you.

Thousands of Tribune Scrap Books Have Been Sold

You Can Make Invaluable Works of Reference by Clipping the Daily Articles on This Feature Page.
You Can Have a "We Will" Scrapbook, a Lillian Russell Beauty Book, Jane Eddington Cook Book, Marion Harland Household Book, New Ways to Earn Money at Home.

The Tribune's Scrap Book Contains 96 Pages 9¾ by 11⅝ Inches in Size, Each Page Large Enough to Contain Two of the Daily Articles of Your Favorite Contributor. It is an attractive Book.

This scrap book is sold for 25 cents, which is much cheaper than a scrap book anything like it can be bought for at a stationery store. If you want one call at the Business Office, first floor, Tribune building, and call early before the supply is exhausted. If you order by mail inclose postage at the following rates for Parcel Post zones: Within postoffice district, 6c; outside of postoffice district and within 60 mile radius of Chicago, 8c; 51 to 150 miles, 10c; 151 to 300 miles, 12c; 301 to 600 miles, 14c; 601 to 1,000 miles, 16c; 1,001 to 1,400 miles, 19c; 1,401 to 1,800 miles, 21c; beyond 1,800 miles, 24c.

"Shops You Ought to Know"

Designed to Place Before the Public the Merchandise, Craftsmanship and Special Service Offered by the Exclusive Shops and Specialty Stores Not Usually Advertised.

CENTRAL.

ANDIRONS AND FIREPLACES.

FIREPLACES properly equipped. Andirons, screens, fenders, and fire tools. Largest stock in the world. WILLIAM H. HOOPS & CO., 521 S. Wabash-av.

ART GOODS AND PICTURES.

PICTURE FRAMING—Moderate prices. Water-colors, colored photogravures. Fr. pics., 1-3 to ½ off. A. H. Abbott & Co., 127 Wabash, opp. Field's.

ARTISTS' AND PHOTO SUPPLIES.

ARTISTS' MATERIALS, DRAWING MATERIAL, WHITE CHINA, COLORS, brushes, canvas, paper, cloth, instruments, boards, tables, T sqrs. A. H. Abbott & Co., 127 N. Wabash, opp. Field's.

ARTISTS AND ENGRAVERS.

ARTISTS AND ENGRAVERS by all processes. We cut the price on cuts.
The Washington Art Shop.
312 W. Madison-st. Phone Franklin 3856.

BOOKS AND STATIONERY.

FLEMING H. REVELL CO., Publishers and Booksellers. Religious books of all kinds and in great variety. 125 N. Wabash-av.

WEDDING invitations—specializing this feature 30 yrs. Our imprint guarantees quality and style. Dunwell & Ford, 114 S. Wabash-av.

CARPETS, RUGS, DRAPERIES.

LACE CURTAINS—We are on the 11th floor; low rent; sell direct from the mills; a guaranteed saving of 40%. Williams, 1131 Masonic Temple.

ORIENTAL RUGS perfectly and sanitarily cleaned at low rates. Chicago Chemical Carpet Cleaning Co., 1516 Wells-st. Lincoln 1334. Auto del.

CLOAKS, SUITS, AND DRESSES.

SUITS AND DRESSES, salesman's samples, just off the road, at less than mfg. cost. Room 709 Baltimore Bldg., 22 Quincy.

$5.00 FANCY BULGARIAN sponge suits, new models and desirable colors at $18.50; $30.00 men's wear serge suits, all silk lined and beautifully tailored, at $18.00.

King Kelley Co.'s Sample Cloaks, Suits, Dresses, 6th floor Mentor Bldg., State and Monroe-sts.

ECRU AND WHITE LINGERIE DRESSES, beautiful models and particularly fine fitting, at $7.50.

King Kelley Co.'s Sample Cloaks, Suits, Dresses, 6th floor Mentor Bldg., State and Monroe-sts.

$250 FRENCH LINEN DRESSES, new and favored models, all the asked for colors; a real bargain at $7.50.

King Kelley Co.'s Sample Cloaks, Suits, Dresses, 6th floor Mentor Bldg., State and Monroe-sts.

CENTRAL.

CHILDREN'S APPAREL, ACCESSORIES.

MICHIGAN-AV. BABY SHOP temporarily located 259 Stratford Hotel, cor. Michigan-av. and Jackson-blvd., is closing out exclusive line of children's colored dresses, 4 to 12 years. Special sale begins today.

CONFECTIONERY.

GET YOUR Martha Washington candies today. You will enjoy them tomorrow. We will deliver to your office in the loop if you Phone Harrison 4482. 71 Hubbard-pl., 31 W. Washington, 51 E. Adams.

CORSETS.

CORSETS—Made to order for $5, best materials used; personal attention to fittings. Mme. Durheim, 1616 Masonic Temple. Cent. 5092.

DUNLAP BRASSIERE, a garment designed to give the figure a comfortable and graceful appearance. Special attention to fitting. 1400-1431 Masonic Temple. Phone Central 3629.

LET US SEND a trained corsetiere to fit you in the privacy of your home.
Nu Bone Corset Shop.
1020 Republic Bldg. Phone Harrison 1402.

DEFORMITY APPLIANCES.

BRACES—We manufacture braces of all kinds for the deformed and lame. Send for catalogue "D," or call. Expert attendants. Sharp & Smith, 108 N. Wabash-av.

SCIENTIFIC FITTING OF TRUSSES, ABDOMINAL supporters, elastic stockings, arch supporters, and braces. Best known shop of its kind in the world. Rehthaler Orthopedic Appliance Co., 5 N. Wabash-av.

WE ARE EXPERTS in fitting trusses, abdominal supporters, braces, etc. Lowest prices. Catalogue free. Economical Invalid Supply Co., 86 W. Randolph-st.

DRESSMAKING SUPPLIES.

ACME MFG. CO., 120 S. State-st., 6th floor. Dress plaiting, buttons covered, hemstitching, tucking, etc.; quick service; low prices.

DRUGS AND TOILET GOODS.

OUR MAGIC ROUGE is unlike all others in quality, action, and appearance; it is wholly unique. It is harmless as dew, as natural as life, and is easy to apply and remove. Dark for extreme brunettes, light for all the others. 50 cents the jar. Drop in for a sample and become acquainted with our many rational, wholesome, and successful beauty helps. The Meltonia Co., 17 N. Wabash-av.

EMBROIDERY, LACES, WAISTS.

LET US MONOGRAM your Shirts and Shirt Waists. We design and embroider at reasonable prices. F. W. Wood Co., 116 N. State-st.

OUR REAL Irish crocheted collars, sets, and laces, by the yard, reduced 50 per cent. Starun's, 1018 North American Bldg., 36 State-st.

PHILIPPINE HAND EMB. WAIST PATTERNS, 3 yards, $1.65 this week; east. designs. Chicago Art Shop, 50 N. Wabash-av., near Wash.

CENTRAL.

FLOWERS AND PLANTS.

FLOWERS AND PLANTS—
All bedding plants in bloom: coleus, sweet alyssum, lobelias, alternantheras, and asparagus ferns, 2¼ in. pots, 3c each or 50c doz.; pansies, 35c per doz.; ferns for fern dishes, 2½ in. pots, 5c each; asters, 25c per doz.; yellow daisies, 20c each. Cocos palms at 15c each. Grave myrtle, 10c each. Parcel post charges extra.
Central 3777. A. Lange, 25 E. Madison-st.

PEONIES—Special sale, 50c a doz. Parcel post charges extra.
A. Lange, 25 E. Madison-st.

GOWNS AND ROBES.

BENSON & CO. GOWNS AND WAISTS are each and every one an expression of art, beauty and individuality. Suite 903, S N. Wabash-av.

LUSK & CO., importers and builders gown ideals, unexcelled in beauty and style. 624 S. Michigan-av., near Blackstone Hotel.

HAIR DRESSING.

LADIES' HAIRDRESSING, Facial Treatments, and Chiropody, under absolutely sanitary conditions. Hot oil treatments; best operators in the city. M. Davis, 3d floor, Auditorium Bldg., 431 S. Wabash.

HAIR GOODS.

EXTENSIVE LINE OF HAIR GOODS, WIGS, and toupees. Expert hair coloring at $4 up. Maison Rudolph, 520 North American Bldg.

FINEST QUALITY HAIR GOODS. Excella cosmetics retain your youthful appearance. Complexion and scalp treatments. Little Rest Shop, 211 Venetian Bldg.

HAIR SWITCHES—Formerly $5, now $2; for 25c and this ad a $1 scalp treatment free. Mrs. A. D. Baker, 39 S. State-st., 11th fl., n. e. cor. Monroe.

FRENCH REFINED HAIR SWITCH, 3 loops, 23 inches long, $3.76 this week; $5.00 former price. Perfect match guaranteed. Says this ad; good for 25c on any 50c treatment. Facial massage, Shampoo, and Hair dressing.
C. B. Kofranek Co.,
1222 North American Bldg. Phone Central 3089.

HATS AND CAPS.

JUST ARRIVED—$10,000 stock of latest straws, attractive styles at attractive prices. Ames Hat Co., 35 W. Madison-st.

HOUSE FURNISHINGS.

HERE IS A BARGAIN FOR SOME ONE—A New Home sewing machine, cost $85 one year ago. Quartered golden oak finish. Has been used, but is in good mechanical condition. $25. Call at 427 S. Wabash-av., 1st floor, near Van Buren.

SUMMER SEWING DONE in half time with Versatile Water Motor on sewing machine. With Fan and Emery wheel, $8.00. Midway 4011.

JEWELRY AND SILVERWARE.

A CHOICE LINE OF LA VALLIERES—Very easy terms. A little down—a little every week. Olson & Hogan, 209 S. State-st., 6th floor.

CENTRAL.

JEWELRY AND SILVERWARE.

$1.50 WHITE BAROQUE PEARL LAVALLIERES with sterling silver or gold filled chain, $1.00. J. well Bead Nov. Co., 180 N. Dearborn.

LADIES' TAILOR MADE SUITS.

BELFAST IRISH LINEN SUITS—The $55.00 kind, for a limited time at $22.50; all hand tailored to your individual measure. Vast selection, including season's most popular importations. M. Rank, 816 North American Bldg.

BERGE'S SPECIAL—Regular $50 suit, $30; best material and lining silk or Skinner's satin. Most pleasing variety of the best imported Linen Suits, $12 to $20. A. Berge & Co., 106 N. State-st., Room 45. Phone Central 5184.

CONGRESS LADIES' TAILORS make cloth suits for $10. Suits of the finest linen, all completed in any color, for $15. Silk suits our specialty. 12th floor, No. Amer. Bldg.

D. F. PARRILLO, importer and Maker of high class plain and fancy suits; discount on all orders taken now. 504 Mallers Bldg. Phone Cent. 4100.

MODEL SUITS to close, $15. Skirts, $3.50. Suits to order, $25. Your material, $15. Cohn & Reiss, 618 No. Amer. Bldg., State and Monroe-sts.

SUITS—Silk or gummer weight wool, $60 value for $35.00.
Suits—Imported toweling or plain linen, $20 & up.
Dresses—Silk tropical serges or linens, $12 to $30.
Skirts—Separate shirtwaist skirts, $10 and $12 values for $6.00. Pure silk messaline skirts free during May with suit orders.
Unity Ladies' Tailors,
502 Republic Bldg., State and Adams. Har. 1612

SUITS—$25; strictly tailored to your measure.
Jackson Suit and Skirt Co., Parlor Floor Wellington Hotel, Jackson and Wabash-av.

WORK OF THE HIGHEST CLASS at prices not prohibitive and ridiculous. All prices are marked in plain figures. James Barry, Stewart Bldg., opp. Marshall Field & Co.

LINENS AND WHITE GOODS.

NOVELTY STRIPED LINEN SUITING, 36in yard; all pure linen sponge, 45 inches, $1, regular $1.50 value. Graham's Linen Shop, 17 N. Wabash-av.

MEN'S AND BOYS' CLOTHING.

MISFIT SUITS for $10; suits that were made to sell for $20 to $40 and were left on our hands. Come in today and see them. Rosenthal-Allen Tailoring Co., 4th floor, 7 E. Jackson-blvd.

SAMPLE SUITS—The samples of 15 prominent manufacturers; values $20, $25, $28 on sale here at retail, $15. Feder's, 3d floor, Masonic Temple.

MEN'S AND BOYS' FURNISHINGS.

STRAW HATS—Ventilated, air cooled, fitted with cushioned sweats, assuring perfect ease on the head; prices, $2, $3, $4. Fred Meyer, 125 W. Madison-st.

MEN'S TAILOR MADE SUITS.

FOR STYLE, VALUE, AND FIT in men's suits from $15 up see
Lewis, Weld at 701 Cable Bldg.

CENTRAL

MEN'S TAILOR MADE SUITS.

A CHARGE ACCOUNT with Misener Bros. is a convenience. See our new line of $20 and $25 suitings. Vast selection. 206 Lakeside Bldg., 202 S. Clark-st., cor. Adams.

SCHWARTZ BROTHERS, Builders of Correctly Tailored Clothes for men. Your early inspection of our new fabrics is invited. 406-409 Straus Bldg., Clark and Madison.

VERY SPECIAL: limited offer, strictly all wool, hand tailor made suit, $35 value at $25. "Sakr The Tailor." 702, 180 W. Adams-st.

MILLINERY.

HATS—Spring and summer models reduced; $12 values, $7.50; $15 values, $10. Imported Hats at a great reduction. N. Flanders & Co., 602 Keaner Bldg.

HATS—Ladies, my $10 special within reach of all. Mrs. Tuttle, Quality Hat Shops, 604 Mallers Bldg., s. e. cor. Wabash-av. and Madison-st.

MUSICAL INSTRUMENTS.

GAMBLEIZED SHEET MUSIC.
You'll like it. Gives absolute satisfaction. Costs no more. Our mail order service unexcelled. Gamble Hinged Music Co., 61 E. Van Buren-st.

TRUNKS AND LEATHER GOODS.

SAMPLE TRUNKS AND SUITCASES at manufacturer's price or to order. Bonke Trunk & Case Co., 178 W. Madison-st., Chicago. 2d floor.

WOMEN'S DRESS ACCESSORIES.

"PHILLIS" SASHES of black velvet ribbon and hand made roses, $3.50; appropriate for lingerie gowns. Esther E. Wright, 201 116 S. Michigan.

NORTH SIDE.

ART GOODS AND PICTURES.

FREE—Your choice of art novelties with picture framing orders of $1.00 or more. Repairing and reguilding. Gibson Art Shop, 1008 Wilson-av.

BOOTS AND SHOES.

SHOE SALE—Ladies' Oxfords and Pumps, small sizes, $2.50, $3.00, and $3.50 values, reduced to 98c. Lens, Lincoln-av. and School-st.

CLOAKS, SUITS, AND DRESSES.

TUB DRESSES, $3.50 up; silk dresses, $6.50 up; lingerie gowns, $8 up. Fit guaranteed. Write, "Dressmaker," 2732 Lincoln-av. Diversey 9608.

CARPETS, RUGS, DRAPERIES.

9X12 RUGS, dusted, $1.00; steam cleaned, $2.00. Phone Lake View 4300. Penmer's, 1924 Irving Park-blvd. Auto delivery.

NORTH SIDE.

CONFECTIONERY.

TRY DELMAR'S pure and delicious candies; made in sanitary kitchen. Two shops. 1124 Bryn Mawr-av. 1068 Argyle-st. Edgewater 1841.

CORSETS.

DIRECTOIRE GIRL CORSET CO., makers of fine corsets; tailored to order, $6.50 and up. 4470 Evanston-av.

DRUGS AND TOILET GOODS.

HINDS' POND LILY CREAM—A delightful preparation for the skin. Takes the place of powder without its harmful results. Keeps the skin fresh and pure. Send for free sample; 50c at druggists. Mabel Lighthall Hinds, 4608 Lincoln-av.

FLOWERS AND PLANTS.

PORCH BOXES, ETC.—For best results get your plants direct from the grower. You will find all you need at the right price. Stollery Bros., 1048 Wilson-av. Edge. 1852.

FURNITURE AND FIXTURES.

$39.75 FOR $65 fumed oak gen. leath. bed davenport; solid mahg. ones at $45 for $80 value. Grossberg & Co., Upholstery, 4608 Evanston-av.

FURS.

SEALSKIN AND PERSIAN LAMB garments made to order, lengthened or remodeled, at reduced prices. Arthur Pelber. Phone Edgewater 8537. 4547 Racine-av. cor. Wilson. Open evenings.

GROCERIES AND MEATS.

SPECIAL FOR THURSDAY—
California hams, 15c lb.
Buehler Bros., 811 N. Clark-st. North 2317.

LADIES' TAILOR MADE SUITS.

SPECIAL PRICES. We must keep our union tailors busy. Suits from your own material, $8. Three-quarter coats, $6; skirts, $3; linen suits, $6; perfect fit guaranteed.
Two stores. D. Graff. Estab. 1903.
5111 and 3046 Lincoln-av. Tel. Wellington 2020

MEN'S TAILOR MADE SUITS.

NEW STYLES and fine workmanship in summer suitings for both the young and the older gentlemen. Reduced prices. H. M. Stern, 4631 N. Clark-st.

WINDOW SHADES.

SHADES made to order at factory price. Pulled linen shades, 40c foot. Art Window Shade Co., 2215 W. Roscoe-st. Lincoln 5005.

NORTHWEST SIDE

MUSICAL INSTRUMENTS.

A LOT OF CABINETS and second hand talking machines at half price. Call early and have better selection. 2033 Milwaukee-av. Phone Humboldt 1852.

MILLINERY.

SHOWING of white Milans and Panamas, $1.49

At MANDEL BROTHERS'—clever innovations in apparel

"Sport" coats the latest

Sizes for women and misses.
Special price on a special lot.

They are made of the new velour de laine and are priced $18.50 They are very light in weight and in the models pictured.

Excellent tailoring and abundant style in their make up, and ll are lined with peau de cygne silk. Choice includes empire green and tan and white. All sizes for women and misses. Fourth floor.

Mandel Brothers

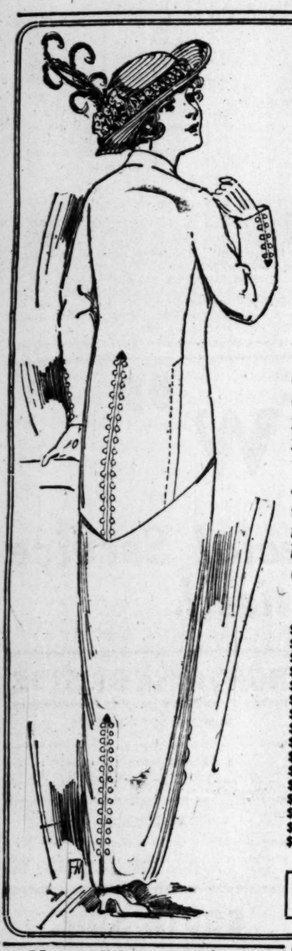

N. Matthews & Co.
Outfitters to Women
21 East Madison Street
Between State and Wabash

Great Reductions
—ON—
Cloth Apparel and Silk Gowns

You may have sacrificed considerable to wait till now for this fine standard of clothes but you will be repaid in the saving you can make at this time.

It is our regular Spring Stock of 1913 make. It is a sale at reduced prices because we have the stock and must unload it before beginning our Summer Campaign.

A PARTIAL LIST:

$60 Light Gray Striped Eponge Suit, Now $35
$60 Plaited White Chiffon Gown, Now $32.50
$40 Taupe Charmeuse Dress.....Now $25
$125 Brown Brocaded Silk Gown....Now $59
$45 Black and White Check Suit....Now $29
$125 Blue Beaded Evening Gown...Now $59
$40 White with Black Line Silk Dress, Now $25
$55 Light Tan Cutaway Tailored Suit, Now $35
$32.50 Tailored Blue Serge Suits, Now $22.50
$45 Navy Matelasse Coat.....Now $25
$32.50 Check "Sport" Coats.....Now $24
$37.50 Brocaded Eponge Coat....Now $22.50
$50 White Fancy Cloth Suit.....Now $34
$75 "Bernard" Fancy Cloth Suit....Now $45
$45 Gray & White Stripe Fancy Suit, Now $25
$25 Blue Bedford Cloth Coat....Now $17.50
AND HUNDREDS OF OTHERS

CHARGE PURCHASES will be placed on next month's account where requested.

Most stylish in appearance
FOWNES
KID FITTING
SILK GLOVES
Most dependable in quality

"In the Heart of the City"
The Chicago Tribune Bureau of School Information
—for the free use and service of Tribune readers. Catalogs and printed bulletins of over 1,000 leading schools and colleges on file. Expert assistants in charge.
Suite 520, Tribune Building
Dearborn and Madison Sts.
Telephone Central 100

V. V.'s Eyes
A NEW NOVEL BY THE AUTHOR OF "QUEED" IS NOW READY AT ALL BOOKSTORES.

RESORTS—FOREIGN
ZURICH
A Most Beautiful City, with Marvelous Lake and Mountain Scenery. Best Starting Point for Tours in Switzerland. Head Stations of the Gothard and Engadine Lines; Shopping Center. Booklets free from SWISS FEDERAL RAILWAYS, 241 5th Ave., N. Y.

INFORMATION ABOUT THE WORLD-FAMOUS
Hotel Bristol, Berlin
From All RAYMOND & WHITCOMB OFFICES.

Job wanted? One want ad in The Tribune is worth half a thousand carfares.

RESORTS—FOREIGN. | RESORTS—FOREIGN. | RESORTS—FOREIGN.

Famous Resorts of Switzerland

Keep this selected list for further reference. You will surely need it sooner or later

Berne The picturesque Capital of Switzerland will be the site of the **Swiss National Exhibition 1914**
For further information and booklets apply to address below

Thun Most delightful resort, occupying a site of classic beauty at the outlet of the River Aar into Lake Thun. Unique ancient town sights. Beautiful shady promenades along the Aar and lake. Delightful carriage and motor drives. In closest vicinity of the Bernese Alps.
For full information and illustrated prospectus apply to address below

Interlaken (Bernese Oberland) between the Lakes of Thun an Brienz. The favorite resort of Americans. At the foot of the Jungfrau. Starting-point for all the famous excursions in the Bernese Oberland. Golf Links. Magnificent Kursaal with splendid orchestra. Lawn Tennis, Rowing, Fishing.
For further information and booklets apply to address below

Bernese Oberland Railways in the region of the Jungfrau
Leading to the famous alpine resorts of Mürren, Grindelwald, Wengen, Breitlauenen.
Collective excursion tickets at reduced prices.
Mürren, 5368 feet; Wengernalp-Scheidegg, 6770 feet; Schynige Platte, 6463 feet; Scheidegg-Eismeer-Jungfraujoch, 11,451 feet.
For further information and booklets apply to address below

Baden (near Zürich). Hot Sulphur Springs 118° F.
Great success in treatment of Gout, Rheumatism, Sciatica, etc.
Kursaal with large Park, Orchestra, Theatre.
For further information and booklets apply to address below

Hotel Tariffs Full particulars of a reliable and official character about Hotels in all parts of Switzerland, on the Lake of Constance, on the Lake of Geneva, the Italian Lakes and the Chamonix Valley will be found in the well-known "Hotel Guide of Switzerland," 1913 edition, just out.

Free on personal application or by mail for 10c. postage.

Handsomely illustrated pamphlets describing the places above mentioned are free on personal application or by mail for 10c. postage.

Official Information Bureau of Switzerland
New York City Dept. B, 241 Fifth Avenue New York City

RESORTS—FOREIGN
Ocean Travel.

The Old Reliable **CUNARD LINE** Established 1840
N. Y., Boston, Montreal—London, Paris, Mediterranean and Adriatic

Incomparable Fleet of Quadruple, Triple and Twin Screw Steamships
LUSITANIA-MAURETANIA—790 feet long, 70,000 H. P. Fastest in the World.
New York to Liverpool via Fishguard. June 11. July 2. July 23. Aug. 30.
FRANCONIA-LACONIA—(New) 625 feet long, 18,150 tons. Largest to Boston.
Boston to Liverpool via Queenstown and Fishguard. June 10. June 24. July 8.
CAMPANIA—620 feet long, 30,000 H. P. One of the fastest on N. Y.-Liverpool Route.
New York to Liverpool via Queenstown and Fishguard. June 18. July 9. Aug. 6.
CARONIA-CARMANIA—676 feet long, 20,000 tons. Wonderful Floating Hotels.
New York to Liverpool via Queenstown and Fishguard. May 31. June 7. June 28.
IVERNIA-SAXONIA—600 ft. long, 14,120 tons. Noted for their extreme steadiness.
New York to Mediterranean Ports. June 13. July 10. July 29. Sept. 2. Sept. 16.
CARPATHIA-PANNONIA-ULTONIA—10,000 to 13,600 tons.
New York to Mediterranean Ports. June 24. July 2. July 15. Aug. 12. Aug. 26. Sept. 9.
AQUITANIA (Launched) TRANSYLVANIA (Building)

NEW CANADIAN SERVICE
Via the Picturesque St. Lawrence.
FROM MONTREAL AND QUEBEC TO LONDON VIA PLYMOUTH
(See London—the World's Largest City.)
ANDANIA-ALAUNIA-ASCANIA (New 1912-13), 10,000 to 13,000 Tons.
Second and Third Class Only—At Very Low Rates.
Sailings: June 14. June 28. July 19. Aug. 2. Aug. 9. Aug. 21. Sept. 6. Sept. 18. Sept. 20.

MEDITERRANEAN-ADRIATIC SERVICE
New York to Gibraltar, Naples, Trieste, Fiume. See sailings shown above.
Travelers' checks good everywhere. Send for booklet, "A New Way to the Old World."
S. E. Cor. Dearborn and Randolph Streets. THE CUNARD S. S. CO. LTD. Telephone Central 3058

HAMBURG-AMERICAN
LONDON—PARIS—HAMBURG
Pres. Grant, June 5, 9 A.M. | Pres. Lincoln, June 14
Cleveland ..... June 7 |

FROM BOSTON
Cincinnati.....June 7 | Cincinnati.....July 12
Bluecher.....June 24 | Cleveland.....July 29
These steamers offer exceptional accommodations in both First and Second Cabins.

Gibraltar, Naples, Genoa
All steamers of this service leave from NEW PIER, 33d St., South Brooklyn. Take 39th St. Ferry.
S. S. Moltke (12,500 tons), June 3, 8:30 A. M.
S. S. Hamburg (11,000 tons), July 1, 3 P. M.
Direct Service PHILADELPHIA-HAMBURG.
Tourist Dept. for Trips Everywhere.
Hamburg-American Line, 160 West Randolph St., Chicago. Phones, Main 8680, Automatic 56-846.

Afternoon Tea on Deck

Shortest Ocean Passage to Europe
Less than four days at sea—two days on the St. Lawrence River. Canadian Pacific Atlantic Empresses sail from Quebec—other excellent steamers from Montreal. Also short Mediterranean service. Descriptive books and all information from
A. M. MACCALLUM, General Agent
224 S. Clark St., Chicago—Phone, Wabash 413 or ask any ticket agent. (54)

The Royal Mail Steam Packet Co.
BERMUDA & WEST INDIES
ALL-EXPENSE TOURS
Frequent Sailings by Splendid Steamers
—UNION-CASTLE LINE—
SOUTH AND EAST AFRICA
WEEKLY MAIL SERVICE
The Pacific Steam Navigation Co.
PERU-CHILE EXPRESS SERVICE to and from PANAMA
16 Days New York to Callao
23 Days New York to Valparaiso
Services to COLOMBIA AND ECUADOR
For particulars apply to
SANDERSON & SON, Gen. Agts., 15 South La Salle St., Chicago, or any S. S. Ticket Agt.

BRAZIL LAMPORT & HOLT LINE
And All Argentine Ports.
Large, New and Fast Passenger Steamers from New York every alternate Saturday, 17 DAYS TO RIO JANEIRO. 23 DAYS TO BUENOS AYRES.
For rates, etc., apply local ticket Agents, or BUSK & DANIELS, General Agents, 301 Produce Exchange, New York.

RESORTS—FOREIGN.

St. Moritz, Switzerland. **The Grand Hotel St. Moritz**
THE HOTEL DE LUXE of the ALPS—Booklet from International Sleeping Car Co., Dorland Travel Service, 281 Fifth Avenue, New York.

VISIT BELGIUM
"EUROPE IN MINIATURE"
Particulars from 281 5th Avenue, N. Y.

Great Western Railway of England
The "Holiday Line." Illustrated booklets of tours and useful *Map of Great Britain*—FREE
T. Kateley, Gen. Agt., 501 5th Ave., New York

Canadian Northern "Royals"
Royal Edward Royal George
Cabins de luxe—suites and rooms with private baths—reasonable rates.
Montreal—Quebec to Bristol
(2 hours to London)
8½ delightful days down the St. Lawrence—3½ days at sea in palatial triple-turbine steamers.
Apply to any steamship agent, or
R. H. BELL, Gen'l Agent, Canadian Northern Steamships Ltd., 66 W. Adams St., Chicago
Phone Ran. 2124

ALLAN Royal Mail **LINE**
Scenic St. Lawrence Route
3 Sailings every week from MONTREAL and QUEBEC to LIVERPOOL, GLASGOW, HAVRE and LONDON
Large Modern Triple and Twin Screw Steamers First, Second and Third Class Carried Popular "One Class Cabin" Service (called Second Class) Rates $45 & upwards to London. $47.50 to Glasgow. BOSTON to GLASGOW Steamers Sailing Fortnightly, One Class Cabin (Second) Passengers.
127 N. DEARBORN ST., or Nearest Local Agent
Phones—Randolph 5020 Automatic 44-093

ANCHOR LINE STEAMSHIPS
sail every Saturday to and from
NEW YORK, LONDONDERRY and GLASGOW
For Book of Tours, Rates, etc., apply to HENDERSON BROTHERS, Gen'l Agents, 35 W. Randolph St., Chicago. Phone Central 2061.

LLOYD ITALIANO
TO ITALY IN 11 DAYS
Indiana, June 7. Mendoza, June 13.
Rates $65, $70, $75, $80 and up.
G. B. RICHARD & CO., 81 B'way, N. Y.

RESORTS—FOREIGN.
Ocean Travel.

THE WHITE STAR LINE'S **NEW "OLYMPIC"**

LONDON—PARIS
via
Plymouth—Cherbourg—Southampton
June 14 2:00 P.M. July 5
Aug. 2 Aug. 23
Other Sailings
Majestic.....May 31, June 21, July 12
Oceanic.....June 7, June 28, July 19
New York—Queenstown—Liverpool
Cedric.....June 5 | Adriatic....June 19
Baltic.....June 12 | Celtic.....June 26
Boston—Mediterranean—Italy
Canopic, June 12, 3 P. M. Cretic...June 28
Boston—Queenstown—Liverpool
ONE CLASS CABIN (II) SERVICE
$50 and upward, according to steamer.
ARABIC.....June 5, July 1, July 29
CYMRIC.....June 17, July 15, Aug. 12

Canadian Service
Sailings Tuesdays from Montreal and Quebec.
By the Largest Canadian Liners
including the
Teutonic..June 3 | Canada....June 17
Laurentic..June 10 | Megantic..June 24
Send for folders of the Short Land-Locked St. Lawrence Route to Europe.

American
Plymouth—Cherbourg—Southampton
Philadelphia, June 13 | St. Paul....June 27
New York..June 20 | St. Louis....July 4

Atlantic Transport
New York—London Direct
Minnewaska, May 31 | Minneapolis, June 14
Minnetonka, June 7 | Minnehaha, June 21

Red Star
N. Y.—London—Paris via Dover—Antwerp
Lapland.....May 31 | Zeeland.....June 14
Kroonland, June 7 | Finland.....June 21

F. C. BROWN, Western Passenger Agent
S. E. Corner Madison and La Salle Streets.
Tel. Rand. 6954. Auto. 81-103.

RESORTS AND HOTELS
WISCONSIN.

HOTEL GLENWOOD
LOCATED ON LAKE GENEVA, WIS.
R. J. MARSHALL, Mgr., P. O. FONTANA, WIS.
OPENS MAY 29.

FLAMBEAU LODGE. Ready for guests May 25 (opening days for muskies). Special rates will apply until July 1. Call or address W. G. Watrous, 512 Medinah Bldg., Tel. Har. 86. C. & N. W. Ry. to Powell, Iron County, Wis.

CONNECTICUT.

THE GRISWOLD
EASTERN POINT, NEW LONDON, CT.
Finest Summer Resort Hotel in America
2½ hours from New York or Boston
OPEN JUNE 10 H. D. SAXTON, Mgr.
305 5th Ave., Room 1402. Tel. Mad. Sq. 9937.

CANADA.

The Royal Muskoka Hotel, Muskoka Lakes, Can.
21 hours from State street, via Detroit. Golf, tennis, bathing, fishing. Ask for booklet. L. W. Marson, Manager, Royal Muskoka P. O., Ont.

RESORTS AND HOTELS | RESORTS AND HOTELS
MISCELLANEOUS. | MISCELLANEOUS.

Great Lakes Cruise

Chicago to Buffalo and Return $40
AFFORDING AN OPPORTUNITY TO VISIT
NIAGARA FALLS
Including Transportation, Meals and Berth
A full week's delightful cruise on the palatial
NEW STEEL STEAMSHIP **MINNESOTA**

Regular weekly trips begin on Saturday, June 21st, and continue throughout the summer, leaving Chicago on Saturday of each week at 3:30 P. M.

A most delightful summer trip
Round trip only $40, including Transportation, Meals and Berth.
The most inexpensive, enjoyable and interesting water trip in the world. Enjoy the invigorating fresh lake air. See historic Mackinac Island—St. Clair "Flats"—Detroit River, Belle Isle Park—Buffalo.
Spend a full day at Niagara Falls.

New boat—modern equipment
The Minnesota is a new steel 3,000 ton steamship, built in 1911—designed especially for summer travel. Observation dining room—stateroom capacity for 300 passengers. Every Room an Outside Room. Everything up to the minute in equipment and service. Electric lights and call bells, running water, Marconi Wireless—all modern safety appliances.

Include in your summer's outing this cool, invigorating and inexpensive cruise on the Great Lakes. Get away from the hot, sweltering weather on land. Plan now. Make reservations as far in advance as possible. For folders and full particulars call on, or address
Chicago Milwaukee & Buffalo Line
(Crosby Transportation Co.)
E. T. MONETT CITY TICKET AGENT
204 South Clark Street, Chicago
Telephone—Harrison 2586, Automatic 51-546
Docks—Graham & Morton—foot of Wabash Avenue

ILLINOIS. ILLINOIS.

Chicago Beach Hotel
A Summer Resort
Ten Minutes from Theatres
Bathing, canoeing, yachting, golf, tennis, riding, motoring—all the sports of lake and country. ¶ A splendid hotel, amid cool shade trees and fresh lake breezes. ¶ Large, airy rooms, single or en suite, with private baths. ¶ Service and cuisine unusual in excellence. American or European plan. ¶ Ten minutes' ride to theatres, shopping and business centers. ¶ For rates or booklet, address Manager
Chicago Beach Hotel, 51st Boulevard on the Lake Shore, Chicago
Telephone Hyde Park 4000

BRIGGS HOUSE
Randolph and Fifth Avenue, Chicago
A hotel where the traveling public may secure first class accommodations at popular prices. Located one block from the City Hall in the midst of all public buildings and theaters. The rooms have the most modern conveniences and the majority are with private bath. Rates, $1.00 and up; with private bath, $1.50 and up.
THE CAFE is one of the popular dining places of Chicago, where the cuisine is famous for its homelike individuality. One of the features of this restaurant is a Table d'Hote dinner served daily from 5 to 8 p. m. Sundays from 12 to 8 p. m. Price 60c. MUSIC.

PLAZA HOTEL
Room and Bath for $1.50 and up. Weekly, $9 to $14. Suites, $15 to $28.
North Av. and N. Clark St., Chicago.

HOTEL LA SALLE
FIVE MAGNIFICENT RESTAURANTS.
LA SALLE AT MADISON ST.

HYDE PARK HOTEL
HYDE PARK BLVD. AND LAKE AV.
ABSOLUTELY FIREPROOF.
OVERLOOKING LAKE MICHIGAN.

MICHIGAN.

WAUKAZOO INN
On Black Lake, Holland, Mich. Accommodates 200. Hot and cold water in bedrooms; private baths. Forest of 500 acres; livery, tennis courts, golf, bathing beach. All the pleasures of a first-class resort. Opens July 1st. Address
WAUKAZOO INN, HOLLAND, MICHIGAN.

WILLOW BEACH RESORT So. Haven, Mich.
The very best meals and all you can eat. Rooms without meals or meals without rooms, supper or dinner, 50c. breakfast, 35c. Room, day, 35c. Room and board, week, $8. One-half mile north of boat landing. Bus fare, 5c. Gentiles only.

DECORATION DAY EXCURSION
Leave 9:30 a. m.; return 9 p. m.
ST. JOSEPH—BENTON HARBOR
GRAHAM & MORTON LINE
Docks foot of Wabash Avenue Cost, $1.63

COTTAGES TO RENT
Completely furnished; seven to nine rooms. Hot and cold water, bath, etc. Prices $200 to $300 per season. Booklet under separate cover. Address
THE WILLOWS, SPRING LAKE, MICH.

7 DAY LAKE CRUISES
to 30,000 ISLES OF GEORGIAN BAY and unrivaled service to Northern Michigan Resorts. Northern Michigan Line, Ticket Office 138 South Clark Street., Phone Randolph 60.

SHORE ACRES On Diamond Lake, Mich.
An ideal summer resort, plenty of shade, chicken, dairy, home grown vegetables and cooking. Furn. new throughout. D. H. BRADT, Cassopolis.

HAIN VILLA ON DIAMOND LAKE
Modern resort. Bathing, boating and fishing. Home cooking. Rates $10 to $12. Ref. required. 10 min. to Depot. Hain Villa, Cassopolis, Mich.

AT "THE DELLS"
HOTEL CRANDALL, Kilbourn, Wis.
Write for Illustrated Booklet.

MAINE.

The Malvern
BAR HARBOR, MAINE
ERNEST G. GROB, Manager
Opens June 30th
NEW YORK OFFICE, HOTEL WOODSTOCK
127 West Forty-third Street.

MASSACHUSETTS.

Kool, Komfortable Kape Kod
Hotel Nobscussett
DENNIS, (Cape Cod) MASS.
delightful location, comfortable hotel, excellent table. Booklets, auto road maps. Fifth Season. A. W. MacDougall, Mgr.

NEW YORK.

Come to New York
Stay at the Beautiful New Great Northern
The very latest all fire-proof hotel. 400 light rooms, each with private bath. The most attractive hotel in New York today. Right next to Central Park, Carnegie Hall, Art Institute, etc.
Beautiful Rooms with Bath, $2.00.
Luxurious Parlor, Bedroom and Bath, one or two persons, $4.00 and up.
Superior cuisine and service at exceptionally moderate prices.
Write for our colored map of New York and booklet.
Great Northern Hotel
118 West 57th Street, New York City

NEW JERSEY.

Re-Opens June 14th
THE ENGLESIDE
Beach Haven, N. J.
Where is to be found the best combination of genuine seashore features on the Atlantic Coast—the finest fishing, sailing, motor boating on ocean or bay; unexcelled bathing.
THE ENGLESIDE
Offers superior accommodations and service; all the modern hotel appointments. Private baths with sea and fresh water. Extensive porches command view of ocean and bay. Write for details and literature.
R. F. ENGLE, Manager

Hotel Dennis
ATLANTIC CITY.
Facing the sea and overlooking the famous board walk. Every room connected with private bath or having hot and cold running water. Capacity, 600.
WALTER J. BUZBY

Marlborough-Blenheim
ATLANTIC CITY, N. J.
JOSIAH WHITE & SONS COMPANY

THE SHELBURNE, Atlantic City, N. J.
The Ocean Front Hotel of Comfort. Open All Year.

NEW HAMPSHIRE.

GRANLIDEN HOTEL
LAKE SUNAPEE, N. H.
The only "Ideal Tour" Hotel on Lake Sunapee. At the Gateway of the White Mountains. 9 hole golf course, fishing, tennis, canoeing, sailing, bathing, etc.; 12 saddle horses. Open June 30 to Oct. 21st. Write for circular. W. W. HIBBEN, Manhattan Hotel, New York City.

IOWA.

HOTEL COLFAX, THE M. C. SPRING MINERAL Waters for Rheumatism, Stomach and Liver Disorders, Turkish and Pine Needle Baths. Golf. Lines only 9 hours from Chicago. For information write Hotel Colfax, Colfax, Iowa.

INDIANA.

COTTAGES, ON THE BEACH
At Michigan City, Indiana, to let furnished. For bathing. Address THE HERMITAGE, Box 1, Michigan City, Ind.

MISCELLANEOUS.

$29—1,900 Miles—8 Days
Down the Old Mississippi, on the Beautiful New Steamer St. Louis. Personally conducted trip on the Mississippi, Ohio and Tennessee Rivers. From Chicago to Riverton, Ia., and Return via St. Louis, June 4, 18, 25; July 9; September. Meals and berth included. Sixteenth year. Send for circular. WM. LAUDER, 3700 Paulina Avenue. Phone Midway 5845.

GOODRICH STEAMSHIP LINES
SUMMER RESORTS in Michigan, Wisconsin and Georgian Bay Country.
Please ask for Georgian Bay booklet or folder on Resorts on Lake Front. Foot Michigan Ave., Chicago.

SECTION TWO

EXPERT EXPLAI... NEED OF CHICA... IN RAIL TERMIN...

Annual Traffic Increase ... Per Cent Makes Probl... More Difficult.

ROADS MUST ACT TOG...

Common Approaches Will ... Easier to Supplant Stea... with Electricity.

FREIGHT MOVEMENT CHIEF ...

WHERE 'WE WILL' THERE'S ...
—Chicago's New P...

BY HENRY M. HYD...

"The traffic of the railroads in Chicago increases about 10 per cent per annum. In twenty-five years the present terminals will be entirely inadequate and require more than twice the present areas.

"The areas will not be available, except at pro... There must be an entire revoluti... manner of conducting the railro... . . . The business district of ... practically circumscribed by ar... railroad purposes. Much of th... purposes other than local traffi... interests of the roads and for ... cial development of Chicago th... should be changed. . . . The s... the economical and expeditious ha... the vast freight traffic in the Chi... trict presents a most perplexi... and one that will require the ... skill and the full coöperat... railways and the city in order ... demands of a rapidly growing ... center and to enable the carrying ... mately of the plan of Chicago. . .

LOUIS C. FRITCH is a railro... sulting engineer of the hi... sional standing. After serving ... engineer, superintendent, and as... the president of the Baltimore ... railroad at Cincinnati he came t... as consulting engineer of the Illi... railroad company in 1908.

In that capacity he made c... for the electrification of the s... minals of the Illinois Central. ... four years Mr. Fritch has be... gineer of the Chicago and Grea... railroad company. In January ... made an address covering the wh... of passenger and freight termin... cago, from which the sentences pr... are taken.

All through his address Mr. Fr... clear his conviction that real ... among all the railroads is neces... big problem is to be really s... thinks the problem should be a... whole, and not gone at in a haph... ish, hurried way. Downtown ... where property values are high... congestion exists, should be sha... mon by the various roads. And ... only can Chicago ever hope to fo... trification of the railroads.

"THE use of facilities and ... thereto on a common bas... to reduce the cost of operatio... charges, and will be in the inter... omy.

"The problem of electrifica... roads becomes much simpler wh... are joint and approaches used ... by groups of roads. It brings ... within the realm of economical... whereas if attempted under pr... tions the expense is practically ...

Mr. Fritch recognizes the ... of having convenient downtow... for suburban traffic, exactly as ... vocates of all the plans sugges... freight and passenger termin... one of the unfortunate featu... present fight that many sub... munities seem to have been d... believing that the Hunt pl... stance, proposes to stop all ... trains at Twelfth street.

"THE suburban traffic," ... Fritch, "is in almost ... but one handled in the same ... which the through traffic ... The proper handling of this ... quires station facilities locat... the center of the business dist... sible.

"The two lines having the ... urban traffic could provide ... them substantially as at present ... running lines could make use ... them for this purpose and th...

LS | RESORTS AND HOTELS
MISCELLANEOUS.

akes Cruise
lo and Return $40
TUNITY TO VISIT
A FALLS Including Transportation, Meals and Berth
htful cruise on the palatial
INNESOTA

n Saturday, June 21st, and continue leaving Chicago on Saturday of each

New boat—modern equipment
The Minnesota is a new steel 3,000 ton steamship, built in 1911—designed especially for summer travel. Observation dining room—stateroom capacity for 300 passengers. Every Room an Outside Room. Everything up to the minute in equipment and service. Electric lights and call bells, running water. Marconi Wireless—all modern safety appliances.

ng this cool, invigorating and inexpensive f away from the hot, sweltering weather eservations as far in advance as possible. call on, or address
aukee & Buffalo Line
Transportation Co.)
TT CITY TICKET AGENT
204 South Clark Street, Chicago
rrison 2586, Automatic 51-546
Morton—foot of Wabash Avenue

ILLINOIS.

Beach Hotel
ummer Resort
ites from Theatres
ting, golf, tennis, riding, motoring—
country. ¶ A splendid hotel, amid
fresh lake breezes. ¶ Large, airy
ite, with private baths. ¶ Service
excellence. American or European
ide to theatres, shopping and busi-
ates or booklet, address Manager
Boulevard on the Lake Shore, Chicago
hone Hyde Park 4000 (16)

NEW YORK.
Come to New York
Stay at the Beautiful New Great Northern
The very latest all fire-proof hotel. 400 light rooms, each with private bath. The most attractive hotel in New York today. Right next to Central Park, Carnegie Hall, Art Institute, etc.
Beautiful Rooms with Bath, $2.00.
Luxurious Parlor, Bedroom and Bath, one or two persons, $4.00 and up.
Superior cuisine and service at exceptionally moderate prices.
Write for our colored map of New York.
Great Northern Hotel
118 West 57th Street, New York City

NEW JERSEY.
Re-Opens June 14th
THE ENGLESIDE
Beach Haven, N. J.
Where is to be found the best combination of genuine seashore features on the Atlantic Coast—the finest fishing, sailing, motor boating on ocean or bay; unexcelled bathing.
THE ENGLESIDE
Offers superior accommodations and provides all the modern hotel appointments. Private baths with sea and fresh water. Extensive porches command view of ocean and bay. Write for details and literature.
R. F. ENGLE, Manager.

Hotel Dennis
ATLANTIC CITY.
Facing the sea and overlooking the famous board walk. Every room connected with private bath; or having hot and cold running water. Capacity, 600. WALTER J. BUZBY.

Marlborough-Blenheim
ATLANTIC CITY, N. J.
JOSIAH WHITE & SONS COMPANY

THE SHELBURNE, Atlantic City, N. J.
The Ocean Front Hotel of Comfort. Open All Year.

NEW HAMPSHIRE.
GRANLIDEN HOTEL
LAKE SUNAPEE, N. H.
The only "Ideal Tour" Hotel on Lake Sunapee. At the Gateway of the White Mountains. Boating, golf course, fishing, tennis, canoeing, bathing, etc.; 12 saddle horses. Open June 14th to Oct. 21st. Write for circular. W. W. BROWN, Manhattan Hotel, New York City.

IOWA.
HOTEL COLFAX. THE M. C. SPRING MINERAL Waters for Rheumatism, Stomach and Liver Disorders, Turkish and Fine Needle Baths. On R. I. Lines only 9 hours from Chicago. For information write Hotel Colfax, Colfax, Iowa.

INDIANA.
COTTAGES, ON THE BEACH
At Michigan City, Indiana, to let furnished. Fine bathing. Address THE HERMITAGE INN, Michigan City, Ind.

MISCELLANEOUS.
$29—1,900 Miles—8 Days
Down the Old Mississippi, on the Beautiful New Steamer St. Louis. Personally conducted trip on the Mississippi, Ohio and Tennessee Rivers. From Chicago to Riverton, Ala., and Return via St. Louis, June 4, 18, 25; also September. Meals and berth included. Sixteenth year. Send for Circular. WM. LAUDER, 5703 Jackson Avenue. Phone Midway 5845.

GOODRICH STEAMSHIP LINES
SUMMER RESORTS
in Michigan, Wisconsin and Georgian Bay Country. Please ask for Georgian Bay booklet or folder on Resorts and Trips. Foot Michigan Ave., Chicago.

SECTION TWO

The Chicago Daily Tribune.

THE WORLD'S GREATEST NEWSPAPER

SPORTING MARKETS WANT ADS

THURSDAY, MAY 29, 1913. * 15

EXPERT EXPLAINS NEED OF CHICAGO IN RAIL TERMINALS

Annual Traffic Increase of 10 Per Cent Makes Problem More Difficult.

ROADS MUST ACT TOGETHER

Common Approaches Will Make It Easier to Supplant Steam with Electricity.

FREIGHT MOVEMENT CHIEF FACTOR

WHERE 'WE WILL' THERE'S A WAY
—Chicago's New Proverb.

BY HENRY M. HYDE.

"The traffic of the railroads in Chicago increases about 10 per cent per annum. In twenty-five years the present terminals will be entirely inadequate and require more than twice the present areas.

"The areas will not be available, except at prohibitive cost. There must be an entire revolution in the manner of conducting the railroad traffic. . . . The business district of the city is practically circumscribed by areas used for railroad purposes. Much of this use is for purposes other than local traffic, and in the interests of the roads and for the commercial development of Chicago this condition should be changed. . . . The solution of the economical and expeditious handling of the vast freight traffic in the Chicago district presents a most perplexing problem, and one that will require the highest technical skill and the full coöperation of all the railways and the city in order to meet the demands of a rapidly growing commercial center and to enable the carrying out ultimately of the plan of Chicago. . . .

LOUIS C. FRITCH is a railroad and consulting engineer of the highest professional standing. After serving as division engineer, superintendent, and assistant to the president of the Baltimore and Ohio railroad at Cincinnati he came to Chicago as consulting engineer of the Illinois Central railroad company in 1908.

In that capacity he made complete plans for the electrification of the suburban terminals of the Illinois Central. For the last four years Mr. Fritch has been chief engineer of the Chicago and Great Western railroad company. In January, 1912, he made an address covering the whole subject of passenger and freight terminals in Chicago, from which the sentences printed above are taken.

All through his address Mr. Fritch makes clear his conviction that real coöperation among all the railroads is necessary if the big problem is to be really solved. He thinks the problem should be studied as a whole, and not gone at in a haphazard, selfish, hurried way. Downtown facilities, where property values are high and great congestion exists, should be shared in common by the various roads. And in that way only can Chicago ever hope to force the electrification of the railroads.

"THE use of facilities and approaches thereto on a common basis will tend to reduce the cost of operation and fixed charges, and will be in the interest of economy.

"The problem of electrification of the roads becomes much simpler where facilities are joint and approaches used in common by groups of roads. It brings the problem within the realm of economical possibility, whereas if attempted under present conditions the expense is practically prohibitve."

Mr. Fritch recognizes the importance of having convenient downtown stations for suburban traffic, exactly as do the advocates of all the plans suggested for new freight and passenger terminals. It is one of the unfortunate features of the present fight that many suburban communities seem to have been deceived into believing that the Hunt plan, for instance, proposes to stop all suburban trains at Twelfth street.

"THE suburban traffic," says Mr. Fritch, "is in almost every case but one handled in the same stations at which the through traffic is operated. The proper handling of this traffic requires station facilities located as near the center of the business district as possible.

"The two lines having the densest suburban traffic could provide such facilities substantially as at present. The remaining lines could make use of one station for this purpose and the La Salle street station would supply this need admirably.

"The future will develop that suburban traffic to be handled economically and provide the frequency of service necessary should be operated with electric power. This class of traffic operated with steam power is unprofitable. It cannot compete successfully with electrically operated service.

"The solution of handling the passenger traffic in Chicago is one that can be readily and practically reached if it is undertaken before any more large stations are erected that will defeat this plan."

MR. FRITCH recognizes the overwhelming importance of freight traffic as the chief factor of the terminal situation in Chicago.

"The freight traffic handled annually in Chicago amounts to upwards of 10,000,000 cars, or about 30,000 per day. About 70 per cent of this is local traffic destined to Chicago and forwarded locally from Chicago. About 30 per cent represents through traffic originating beyond and destined beyond Chicago, merely passing through Chicago.

"Chicago is interested directly only in the proper handling of its local traffic. To handle this local traffic requires receiving and forwarding stations and team tracks located in close proximity to the delivery and receiving points. The commercial growth of a city is more dependent upon its freight than passenger facilities. The growth of Chicago commerce has been so rapid that nearly every railroad's freight facilities have reached their limit of capacity.

"THERE will be a revolution in the method of handling local freight traffic in large cities in the future. A small city is adequately served with a single freight forwarding and receiving station, but, as the city grows, the trucking distances increase, requiring substations located with reference to the origin of traffic in order that trucking distances may be reduced. The average distance traversed by a single railway within the limits of Chicago is about ten miles. Obviously a single station could not properly serve such a vast area. This makes necessary numerous freight forwarding and receiving stations and team track facilities. The large terminal freight stations will in the future be replaced by numerous freight stations jointly used and located with reference to the center of gravity of traffic.

"This will release large areas now monopolized for railway use in congested centers of cities. Large consolidating freight facilities will be located in outer yards, where freight collected from numerous substations will be consolidated into cars for outbound movement. Inbound freight will be here distributed for delivery at various subdelivery stations. This practice is already in effect in some of the large cities of the country, but has not been adopted to any extent in Chicago, where such a system is in greatest need."

From beginning to end of his address Mr. Fritch speaks from the standpoint of an engineer who sees that the prosperity of the railways and that of the city are tied up in the same bundle.

"IT has been truthfully stated that 'Chicago has been made largely by the railroads and its future commercial supremacy is dependent upon them.' But, like other things, in its marvelous progress, it has outgrown its railroad facilities." So he begins his address. And he concludes with a word of warning to the business interests of the city:

"We are all interested not only in the growth of our individual railway systems but in the growth of Chicago, to make it the greatest railway center and commercial market in the world; but in order to accomplish this the facilities to handle the traffic must be provided, otherwise other gateways will develop and a large part of the traffic will find its way through those channels which afford the best facilities."

When the question of electrification of railway terminals in Chicago was up for settlement the Association of Commerce was able to persuade all the roads to coöperate in the establishment of a commission to investigate and report on the subject. Perhaps now that the quite as important subject of the location of terminals is pressing the same influential body might use its good offices and get all the roads to agree to at least discuss the subject from the broad standpoint of the good of all the city and its people.

Normal Students in "Much Ado About Nothing."

THE WEDDING

MISS GERTRUDE VAN KEMPEMA MISS MARGARET O'RILEY

"Much Ado About Nothing" will be presented this afternoon and evening by the Senior Dramatic club of the Chicago Normal college. All parts are taken by girls who are in the two year normal course. Miss Mary Kirwan is Beatrice, Miss Madolyn Fitzpatrick Hero, Mary Conner Conrade, Julia C. Rosaire Don John, and Hazel Curry Borachio. Others in the cast are Miss Gertrude Van Kempema and Miss Margaret O'Riley.

LOOKS AFTER HIS BUSINESS WITH BROKEN NECK MENDING.

Plaster Cast Substituted for Head Harness, Denver Man Leaves Hospital Unmindful of Injury.

Denver, Colo., May 28.—Marshall Erb is attending to his business affairs as usual today, with only a plaster cast to remind him that he broke his neck ten days ago. Erb was getting out of bed when he gave his head a peculiar twist, and in some manner fractured the third cervical vertebra.

At first he thought the mishap trivial, but after several days went to a hospital, where the extent of his injury was discovered.

He was kept in the hospital until yesterday, strapped in bed with his head in a harness, with weights arranged in such a way as to keep the neck rigid. Yesterday a plaster cast was substituted for the harness and Erb was permitted to go home.

ERECTORS' SLEUTH NOT GUILTY.

Robert J. Foster, Alleged Assailant of Frank M. Ryan, Convicted "Dynamiter," Is Cleared.

Indianapolis, Ind., May 28.—Robert J. Foster, the detective employed by the National Erectors' association during the investigation of the "dynamite conspiracy," was found not guilty of assaulting Frank M. Ryan, president of the International Bridge and Structural Ironworkers' association, in criminal court here today. Foster was fined $125, however, upon charges of carrying concealed weapons and of drawing deadly weapons.

SEEK HUSBAND OF DEAD WOMAN

Young Louis Schauers, Who Married Aged Joliet Widow, Vanishes After Funeral.

Joliet, Ill., May 28.—Louis Schauers, the young man who married Mrs. Mary Boyle Collins, the 70 year old woman, whose death in Aurora is being investigated by the authorities, disappeared immediately after the funeral yesterday in Morris, Ill. The relatives of the woman promise immediate legal action to protect their interests in a large estate. A Chicago chemist is examining the vital organs of the women.

SENATOR'S NEPHEW WEDS HERE

Reuben N. Stephenson Marries Miss Mildred Harth and Surprises Friends in Milwaukee.

Milwaukee, Wis., May 28.—[Special.]—Reuben N. Stephenson, nephew of United States Senator Isaac Stephenson of this city, and Mildred Harth surprised their friends today by telegraphing from Chicago the announcement that they were married there on Tuesday at the home of Mr. and Mrs. B. W. Davis of Bitter-Sweet place.

STOPS REGISTRY STAMP USE.

Postmaster General Announces Ordinary Stamps May Be Affixed for Purpose Hereafter.

Washington, D. C., May 28.—Postmaster General Burleson today issued an order discontinuing the use of the special 10 cent registry stamp and providing that no additional registry stamps shall be printed after the present supply is exhausted. Hereafter ordinary postage stamps may be used for the prepayment of registry fees.

WEST SIDERS CALL JOINT DEPOT PLAN 'FABLE AND DREAM'

Accuse Some Members of Chicago Commission of 'Working for Own Interests.'

BACK PENNSYLVANIA SCHEME

Committee Named to Appear Before Council Body Urging Canal Street Station.

WACKER AND DELANO ATTACKED

The west side had a chance last night to say what it thought of all persons who desire to remove the Pennsylvania union depot from its present location, and it minced no words in the telling.

The Chicago plan was called a "dream," a "delusion," and members of the commission were attacked as "working for their own interests."

A committee was appointed to attend the council terminal committee meeting this morning to aid in presenting the west side's cause.

The temper of nearly all the speakers and the audience, which partly filled the Haymarket theater, was mildly expressed in the resolutions adopted, which said:

"We recognize that some of the individuals who advocate the proposed plan have no personal interest to serve."

The resolutions declared the removal of the union station would be a detriment to west side business, and that the erection of a new depot on the same site would conform to "the best Chicago beautiful plan."

Condemns Congress Street Plan.

Andrew J. Graham, banker and veteran west sider, was the most temperate speaker. He mildly discussed the Chicago plan commission, of which he is a member. He considered it impracticable to make Congress street a main artery.

"There has been considerable fuss made about this west side improvement," said Mr. Graham, "but I do not recall any fuss when the Northwestern planned to build its new depot. If the reasoning of the opponents of the Pennsylvania plan is good the Northwestern depot should have been at Kinzie street. We are only asking the city council for the right to let a man tear down an old building and put up a new one.

"I do not believe the Pennsylvania, Burlington, and St. Paul roads will ever move from their present site, or that any power exists that can move them."

Attacks President Delano.

George L. Robertson, chairman of the meeting, characterized the opponents of the Pennsylvania plan as "a certain class of gentlemen that want to get the depot at Twelfth street, one of whom is Mr. Delano, president of a bankrupt railway system that possibly hasn't enough money to get downtown and wants others out south for company."

Chairman Charles H. Wacker of the Chicago plan commission was termed "an altruist" by Charles Lederer, attorney for the West Side Property Owners' association, and the plan was called "a fable, a fancy free delusion that no practical man could say ever will come into existence."

The speaker cited one business man as saying, after seeing the Chicago plan, "if this town was virgin prairie it might be possible, but there is only one thing that will help Wacker and that is another great Chicago fire to wipe out all the buildings."

Sends Satirical Telegram.

George Beidler sent a telegram from Holland, Mich., which aroused enthusiasm. It read:

The present depot site has been tried for fifty years and found practical and satisfactory. Why should the people be compelled to accept a new location just to please a few real estate gamblers and some lovers of art and the classics?

The plan submitted by the Union depot interests is both practical and beautiful and will afford immediate relief and comfort, besides putting $20,000,000 eastern money into Chicago circulation, affording thousands of our good people work at good wages.

Wants a "Chicago Useful."

"It makes me exceedingly weary to hear men like Wacker declaim about the city beautiful," said Albert H. Tyrrell. "Let us have a city useful. It was certainly not to our advantage to have the lake front made into a parkway. If they place the union station at Twelfth street we might as well tear down ten city blocks on the west side and then wait in our graves for prosperity to come. Do not be deluded by those who are seeking this change for their own interests."

Judge Hosea Wells opined that "if we'd rather be rich than be beautiful we should have that right."

"It's merely a question as to whether we shall have a palatial depot or the world's greatest cuspidor," asserted Sidney Adler. "As I saw the beautiful pictures of the city beautiful we will have fountains in West Madison street, with poets and poetesses walking along Clinton, and the simple minded residents of the west side, after work is done, will take their gondolas and row on the limpid bosom of the Chicago river, idly strumming guitars."

Fears West Side Loss.

The proposed depot removal was termed by Walter S. Holden "a plan to take from the west side what is purely a west side proposition."

The committee which will attend the council committee meeting this morning consists of Andrew J. Graham, George E. Newcomb, and William J. Rathje. A committee on permanent organization of the Central West Side Commercial association was named as follows: John Anderson, Aleck Friend, J. S. Counsell, and Frank Hunt.

GARY DISCLAIMS MONOPOLY PLAN

Declares United States Steel Corporation Always Aimed to Foster Competition.

TELLS VIEWS OF MORGAN.

Testifies for the Defense in Government's Dissolution Suit Under the Sherman Law.

New York, May 28.—Elbert H. Gary, chairman of the United States Steel corporation, declared on the witness stand today that neither he, nor the late J. P. Morgan, nor anybody else concerned in the negotiations for its organization discussed the question of obtaining a monopoly in the steel industry or of suppressing competition.

Mr. Gary was testifying as a witness for the defense in the suit to dissolve the corporation under the Sherman anti-trust law. He told in detail of the circumstances which led to the formation of the corporation, and endeavored to show that the sole purpose of its organizers was to obtain "a rounded out, self-contained proposition, complete in every phase of manufacture from the mining of ore to the production of diversified finished products in the mills, with the ability to reduce costs to the most economical basis, and particularly to develop an export trade."

"Our effort," he said emphatically, "has been to extend trade and to foster competition, and we have done that."

Property Worth Price Paid.

With equal emphasis Mr. Gary denied the steel corporation had been overcapitalized, as alleged by the government. The various properties acquired "were all worth the price paid for them," he declared.

The organization of the corporation was precipitated, Mr. Gary said, by the desire of the Federal Steel company, a J. P. Morgan flotation, to perfect a "rounded out" organization. This opportunity came when Andrew Carnegie offered to sell the Carnegie Steel company. The Federal previously had refused several proffers of the Carnegie Steel company, and had attempted to raise $40,000,000 to build new plants of its own. This attempt was abandoned, he said, when Charles M. Schwab outlined to Mr. Morgan the advantages of acquiring a then existing property. Mr. Morgan was "impressed" and called in the directors of the Federal Steel company.

Mr. Gary described the meeting of the directors, and laid emphasis on Mr. Morgan's desire to know whether it "was a good business proposition."

Action of Carnegie Company.

At this meeting the acquisition of other properties was proposed and adopted and Mr. Gary described how each fitted into the plan of a "self-contained organization."

"Was the alleged threat of Andrew Carnegie to go into the steel tube business discussed or alluded to by Mr. Morgan or any one else?"

"It was not," said the witness.

Mr. Gary said he would not deny that competition existed "to some extent" between the Carnegie company and the Illinois Steel company, a subsidiary of the Federal Steel company.

"The Carnegie company did sell rails in the Chicago district lower than the Illinois," he testified, "and could do what it came near doing at one time—forcing the Illinois company into the hands of a receiver—and the Illinois could retaliate. But I don't think that was the kind of competition that should be considered. Each company had a natural territory of its own and they were not in competition in the bulk of their products. They lapped over, but the competition was incidental."

MORSE, FREED FROM PRISON, AGAIN HEADS STEAMER LINE.

Man Whom Taft Released Because of Illness Regains Health and Place in Business World.

New York, May 28.—[Special.]—Charles W. Morse, once hailed as "the ice king" and the sovereign power of Hudson river and coastwise steamships, afterward caught in the panic of 1907, sent to a federal prison and released by President Taft when supposed to be dying, got back into the steamship business today.

Apparently restored to health, he became president of the Hudson Navigation company and moved into an office in the headquarters of the concern on pier 32, North river.

If Mr. Morse felt any alarm over the rumor that some of the stockholders meant to fight his election to the presidency, he gave no hint of the company, but he and his friends are said to own 35,000 of the 80,000 shares. That the owners of the 43,000 shares will attempt to oust him was regarded as largely conjecture.

PLANS NEW HOTELS FOR COAST.

Syndicate with $12,000,000 Capital, Dominated by Adolph Busch, Will Operate in California.

San Francisco, Cal., May 28.—[Special.]—The Pacific coast is to have a string of new hotels, built and managed under the direction of a $12,000,000 syndicate, dominated by Adolph Busch, the brewer. James Woods, manager of the St. Francis hotel, has been asked to become managing director of all the new hotels. Two hotels are to be built in Portland and Los Angeles and two in Santa Monica. The plan is to include the St. Francis. The Hotel Washington of Seattle also has been asked to join the syndicate.

KIDNAPED HUSBAND LOSES CASE

Louis Frank, Saloonkeeper, Who Says Wife Hypnotized Him, Ordered to Pay $100 Month Alimony.

The plaintive tale of Louis Frank, west side saloonkeeper, that his wife, whom he was suing for divorce, had kidnaped him and kept him in states of Illinois, New York, and intoxication for two weeks was thrown out of Judge Kavanagh's court yesterday.

"It sounds fishy to me," said the judge. He ordered Frank to pay his wife $100 a month temporary alimony, her hotel bills, and her solicitor's fees.

WILSON SMASHES BALTIMORE PLANK FOR SINGLE TERM

Declares Himself Against Any Limitation on the Tenure of the Presidency.

FAVORS A DIRECT PRIMARY

Advocates Choosing of Executive Without Intervention of Electoral College.

WOULD BREAK PARTY MACHINE

[BY A STAFF CORRESPONDENT.]

Washington, D. C., May 28.—[Special.]—President Wilson is opposed to the limitation of the tenure of the presidency. But he favors the direct nomination of presidential candidates by a national primary, without the intervention of conventions, and the direct election of the president by the people without the machinery of the electoral college.

He expressed himself to this effect today in a talk with Representative Britten, the Chicago Republican who has introduced a resolution in the house calling for a constitutional amendment providing for direct nominations and elections, and a single six year term for the president.

In deference to the views of the president, Mr. Britten will abandon the movement for the single term limitation and concentrate his efforts on adoption of the direct elections resolutions. He will introduce the amended resolution tomorrow.

The opinions expressed by the president set at rest all uncertainties as to his disagreement with the Baltimore platform of the Democratic party indorsing the single term idea.

His attitude also makes it certain there will be no legislation on the subject during his administration.

Comment of Bryan Amended.

The plank in the Baltimore national Democratic convention platform declares:

We favor a single presidential term and to that end urge the adoption of an amendment to the constitution making the president of the United States ineligible for reëlection, and we pledge the candidate of this convention to this principle.

William Jennings Bryan has been held responsible for the inclusion of this declaration, but apparently he did not take the precaution of obtaining the pledge of Mr. Wilson, who was nominated before the platform was adopted. An inkling of the president's attitude was given last February when the judiciary committee of the house killed the senate single term resolution after Mr. Wilson's views had been ascertained.

Recently Secretary Bryan, in a speech at Harrisburg, Pa., asserted that any Democrat who disregards the Democratic platform is a "criminal." Immediately the politicians opined that the president would put himself in the criminal class if he should dare to be a candidate for reëlection. Bryan at once disclaimed such interpretation of his remarks. He said he was referring to legislators who ignored party platforms.

Opposes Limiting of Tenure.

Mr. Wilson's opinion is that the tenure of the presidency should be left as provided in the constitution. He believes when the people find a president efficient they should not be prevented from retaining him in office as long as they see fit to do so. Conversely, if a president proves a failure the people ought to be able to get rid of him as soon as possible. For that reason a four year is better than a six year term.

The president made it plain that he has no sympathy with those senators and representatives who sought to make Theodore Roosevelt ineligible to the presidency. He holds neither Col. Roosevelt nor Mr. Taft should be barred from renomination and reelection if the people want them to serve again. But he favors the direct nomination and election of presidents. The party convention, said the president, is one of the strongest bulwarks of bossism, and when it is abolished bosses will have little power left.

Direct Primaries May Win.

The advocates of national direct primaries express confidence that some kind of legislation in this direction will be accomplished during the Wilson administration.

Last winter THE TRIBUNE conducted a poll of the members of congress to determine the extent of the sentiment in favor of national presidential primaries, the elimination of conventions, and the promulgation of platforms by the individual candidates of the primary. The result showed nearly one-half of congress noncommittal on the question and the other half about equally divided between approval and disapproval.

But if the president should get squarely behind such legislation his influence would command a majority of both houses without much effort.

COLLECTOR OF PORT CHOSEN.

Nomination of Joseph Ballister Russell of Boston to Be Sent to the Senate.

Washington, D. C., May 28.—Joseph Ballister Russell, a Boston merchant, has been selected for collector of customs at the port of Boston. His nomination probably will be sent to the senate tomorrow by President Wilson.

PATIENT OF FRIEDMANN DIES.

Julian Werda of Lynn, Mass., Expires After Treatment with Serum to Cure Consumption.

Lynn, Mass., May 28.—[Special.]—Another of the patients of Dr. F. F. Friedmann, the German physician whose turtle serum for tuberculosis has caused such a stir in this country, died today. He is Julian Werda of 41 River street, Lynn.

When Bill Bull Finds a Good Thing He Works It to the Limit.

FOURTEEN PILOTS QUALIFY FOR RACE

All Cars Make Required Time in Trials for Five Hundred Mile Event Tomorrow.

WITHDRAW TWO ENTRIES

BY REED L. PARKER.

Indianapolis, Ind., May 28.—[Special.]—Two foreign entries and a pair of American machines are all that remain unqualified of the machines entered in the annual 500 miles race to be held on the speedway here Friday. Fourteen of the fastest automobiles ever constructed for races for such a distance as the coming event took the flag from Starter Root today and flashed over the wire under the required two minute mark.

Some of the drivers were satisfied merely to qualify, while others opened their throttles wide and turned in time close to the course record. The fastest lap so far of the qualifying round was made during the morning by Jack Tower in his little red Mason. Tower has his bee shaped car ready for the race and announced to the officials that he was ready for his trial spin. He left the tape with the throttle wide open and shut off but little when he hit the first turn. Driving an exceptionally good lap, he was credited with a lap in 1:42, which means to the interested ones that he traveled at a rate of 88½ miles per hour.

Although Tower's time was the best of the entire preliminaries, other pilots rushed their mounts down the homestretch in figures which predict that records may be established during the event Friday.

Endicott in Fast Trial.

"Farmer" Bill Endicott was one of the men who laugh at danger to keep the electrical timing device working at top speed. Endicott was forced to stop for minor repairs on his first round, but on his second trial he took the entire two and a half miles with his foot on the throttle and was clocked in 1:45:02. Trucco in his Isotta, Wishart with a Mercer, Disbrow in a Case, and Burman with a Keeton were other experts to break in to the speed class.

Two machines were withdrawn during the day. The Delling, which it was reported would be handled by Champion Joe Dawson, broke a crank case during the workouts and was forced to withdraw. The other car to be taken out was the Stearns Knight entered by R. Pennebaker. Pennebaker did not have time to put his entry in the proper shape, so decided not to drive.

Delling to Race at Elgin.

After his withdrawal Delling announced that machine would be taken to the Marmon factory, where Joe Dawson would put it in shape for the coming race meeting at Elgin. Several changes of construction have to be made.

Ralph De Palma and Bob Burman are having their troubles. De Palma appeared on the track for his trial and shortly after starting was forced to quit. He sheared a coupling pin and was hauled from the course. He will be ready for work tomorrow.

Barney Oldfield inspected Burman's car today and found that a steering knuckle was about to give way. A new knuckle was placed in the machine and Bob will take his last workout tomorrow. The cars which were qualified today follow:

No.	Car.	Driver.	Time. per hour.	Miles
22	Mercer	Wishart	1:49:77	82
12	Fox Special	H. Wilcox	1:50:48	81½
33	Case	W. Endicott	1:45:02	85½
25	Tulsa	G. Clark	1:58:57	76
35	Mason	W. Haupt	1:50:50	81
6	Mason	J. Tower	1:42:00	88½
32	Case	J. Nikrent	1:54:08	78
29	Mercedes	R. Mulford	1:51:40	81
4	Keeton	H. Burman	1:46:92	84
9	Sunbeam	Guyot	1:51:45	81
28	Isotta	Trucco	1:49:85	82
31	Case	Disbrow	1:48:72	82½
16	Peugeot	Goux	1:44:02	86
17	Anel	W. Liesaw	1:55:36	77

Pilots Draw for Positions.

At the drivers' meeting tonight rules were discussed but nothing materially different in the code was noticeable. Following the meeting pilots drew for their positions in the race. The cars will be lined up in seven rows for the blanket start, four machines will be in each row. In the first file will be Caleb Bragg's Mercer at the pole. The Sunbeam will be No. 2, Billy Leisaw's Anel No. 3, and the Deusenberg special of Bob Evans is No. 4. Herr's Stutz, Grant's Isotta, Goux's Peugeot, and Tetzlaff's Isotta will be in the second rank.

Bob Burman will have the pole in the third rank. Other cars in the file will be B. Endicott's Case, Nikrent's Case, and Mulford's Mercedes. In the fourth file will be Harry Endicott's Nyberg, the Henderson, De Palma's Mercer, and Pilette's Mercedes-Knight, Anderson's Stutz, Haupt's Deusenberg, Merz's Stutz, and the Schacht will have the fifth rank. Trucco's Isotta, Wishart's Mercer, the Fox special, and Disbrow's Case have the sixth rank. The rear guard will be composed of Tower's Deusenberg, Evans' Deusenberg, and the Tulsa.

MOTOR TOURISTS LEAVE TODAY.

Teams of the Chicago Motor Club and I. A. C. Start Early This Morning for Indianapolis.

Teams representing the Chicago Motor club and the Illinois Athletic club will engage in their second annual reliability match today with Indianapolis as the turning point. The start of the tour will be made from Grant park at 6 a. m.

Although the motor club rounded up an entry list of fourteen machines, as against ten for the I. A. C., it is likely the teams will be about even owing to a few withdrawals that are likely to be made from the first named team. W. E. Stalnaker is captain of the C. M. C. team, while F. C. Lewin leads the I. A. C. contingent.

The schedule of twenty miles an hour is expected to land the first cars in Indianapolis about 4 o'clock. The route to be followed includes Lafayette, which has been selected as the noon control. Fuel controls have been located at Crown Point and Rensselaer. Contestants in the run will attend the 500 mile race tomorrow, and on Saturday will return to Chicago over the same route to be followed today.

Arrange for Motor Tour Today.

Milwaukee, Wis., May 28.—[Special.]—The Milwaukee Athletic club and the Milwaukee Automobile club will meet tomorrow night to arrange a joint reliability tour to Chicago on Tuesday.

MINOR LEAGUE STANDINGS

AMERICAN ASSN.	W.	L.	Pct.
Columbus	21	14	.600
Milwaukee	26	17	.605
Louisville	23	17	.575
Kansas City	23	19	.548
Min'apolis	19	20	.487
St. Paul	17	20	.459
Indianapolis	19	21	.417
Toledo	12	27	.308

FEDERAL LEAGUE.	W.	L.	Pct.
Chicago	11	7	.611
Covington	9	7	.563
Indianapolis	11	9	.550
Pittsburgh	10	10	.500
Cleveland	8	9	.471
St. Louis	6	13	.316

Yesterday's Results.

FEDERAL LEAGUE.

Chicago, 1; Cleveland, 0.
Pittsburgh, 5; St. Louis, 3.

AMERICAN ASSOCIATION.

Louisville, 8; Indianapolis, 3.
Milwaukee, 5; Minneapolis, 0.
Kansas City, 5; St. Paul, 4 (ten innings).
Columbus, 8; Toledo, 2.

WESTERN LEAGUE.

Sioux City, 16; Wichita, 9.
Denver, 7; Des Moines, 3.
Omaha, 5; Topeka, 2.

THREE EYES LEAGUE.

Springfield, 9; Decatur, 8.
Peoria, 4; Quincy, 3.
Bloomington, 8; Danville, 5.
Davenport, 4; Dubuque, 2.

PACIFIC COAST LEAGUE.

Venice, 8; Los Angeles, 1.
Oakland, 3; Sacramento, 0.
Portland, 8; San Francisco, 0.

SOUTHERN LEAGUE.

Nashville, 5; Memphis, 4.
Atlanta, 4; New Orleans, 0.
Mobile, 7; Chattanooga, 6.
Birmingham, 9; Montgomery, 3.

"PREP" NINES IN CLOSE GAME

St. Philip Trims St. Stanislaus in Catholic League.

FINAL SCORE, FIVE TO TWO.

Barrett Holds Losers to Three Safeties and Fans Fourteen.

St. Philips went into a tie for third place in the Catholic High school baseball race by defeating St. Stanislaus, 5 to 2, in a well played game at Logan Square park. Barrett hurled clever ball for the victors, allowing three hits and striking out fourteen batters. He was forced to quit in the eighth inning, when injured by a batted ball. Score:

St. Philips.	R	H	P	A	E	St. Stanis.	R	H	P	A	E
Tully, 2b	0	1	5	1	0	Pawinski, ss	1	0	1	2	1
McNam'a, c	1	2	15	1	0	Kzlez'ski, 3b	0	1	0	2	1
Barrett, p-rf	0	2	0	5	0	Kwar'ski, 2b	0	0	2	4	0
Freib, 1b	0	0	4	0	1	Ryde'ski, 1b	1	1	8	0	0
Hackett, cf	1	1	0	0	0	Karal'ski, c	0	1	10	1	0
Martin, rf	0	0	1	0	0	Kleznicki, p	0	0	0	5	0
McDon'd, 3b	0	0	1	1	0	Klersz, lf	0	0	1	0	0
Finnegan, lf	2	2	0	0	1	Lickert, cf	0	0	0	0	0
Larkin, ss	1	1	3	5	0	Polowy, rf	0	0	0	0	0
Totals	5	10	27	6	21	Totals	2	3	27	9	3

St. Philips	0	0	0	0	0	0	2	0	0	3	—5
St. Stanislaus	0	0	0	0	0	0	1	1	0	0	—2

Two base hits—Barrett, Finnegan. Struck Out—By Barrett, 14; by Martin, 1; by Kleznicki, 6. Bases on balls—Off Barrett, 4 in four innings; off Kleznicki, 1. Umpire—Burns.

Only one run was scored in the Holy Trinity-Loyola academy game, and Holy Trinity got that. Piasecki's hit with the bags filled in the fifth inning scored the lone counter. Mackowiak was extremely stingy with his hits, allowing the losers only one bingle. Score:

H. Trinity.	R	H	P	A	E	Loyola.	R	H	P	A	E
K'kowski, lf	0	0	0	0	0	Martin, 2b	0	0	2	0	0
Piasecki, ss	0	2	2	2	0	Lynch, ss	0	0	0	0	0
M'kowiak, p	0	0	1	5	1	A'ington, 3b	0	2	0	0	0
Plucinski, cf	0	2	1	0	0	Mack'wiak, p	0	0	0	0	0
Schweda, c	0	1	9	1	0	Dunne, c	0	0	9	2	0
Jarka, 3b	0	0	1	0	0	McC'hey, lf	0	0	0	0	0
Denuski, 2b	1	1	1	4	0	Mattery, rf	0	0	1	0	0
S'rmann, 1b	0	1	7	0	0	McN'mee, cf	0	2	0	1	
Jas, rf	0	0	0	0	0	Quinlan, p	0	0	0	1	0
Totals	1	5	21	6	2	Totals	0	1	18	8	1

Holy Trinity	0	0	0	0	1	0	0	—1			
Loyola	0	0	0	0	0	0	0	0—0			

Two base hit—Plucinski. Struck out—By Mackowiak, 5; by Quinlan, 7. Bases on balls—Off Mackowiak, 4; off Quinlan, 3. Umpire—McAuley.

Maroons to Play Alumni.

University of Chicago alumni will "come back" on Decoration day and stage a contest on Marshall field with the varsity baseball team. Many of the old timers who achieved athletic fame while undergraduates have signified their willingness to try out for the alumni team. Schommer, Steffen, Boyle, Sauer, Roberts, Page, Gale, Moulton and Steinbrecher are among those who have agreed to play.

Jack Beall Goes to Brewers.

Cleveland, O., May 28.—The release of Outfielder Jack Beall to the Milwaukee club of the American association was announced tonight.

JESSE YOUNG LEADS SHOOTERS.

Chicagoan Scores 146 and Is First Amateur in 150 Target Event at the Peoria Gun Club.

Peoria, Ill., May 28.—A fine day for shooting brought out eighty-six entries for the events on the second day's program of the Illinois state sportsmen's shoot at the Peoria Gun club today. Jesse Young of Chicago was high in the 150 target event, scoring 146. Mark Aris of Thomasboro, Ill., George Crosby of Olallon, and Max Kneussel of Ottawa were tied for second place in the amateur standing.

HERRESHOFF TO BUILD YACHT.

Designer of Successful Defenders Probably Will Construct Yankee Boat for America Cup Race.

Bristol, R. I., May 28.—Nat Herreshoff, designer of many successful defenders of the America's cup, probably will build a candidate for the defense of the cup next year against Sir Thomas Lipton. A syndicate made up of former Commodore Cornelius Vanderbilt, C. Oliver Iselin, and other older members of the New York Yacht club, will furnish the funds. That Mr. Herreshoff has expressed a willingness to accept a commission from the syndicate was learned tonight on his return from New York after a long conference requested by members of the New York Yacht club who have been prominent in financing other cup races.

NOTES OF THE GOLFERS.

The qualifying round for the sports and pastimes committee trophy will be played tomorrow morning at the Beverly Country club, four players qualifying.

The year book of the Western Golf association made its appearance yesterday. It contains the usual interesting data and the handicap ratings for 1913.

By a vote of 64 to 62 the members of the Glen Oak Country club have decided to permit women and junior players to use the course on Sundays after 3 o'clock.

The annual competition for the Goodrich cup will be staged tomorrow at the Chicago Golf club. It is a choice score event, best eighteen holes out of thirty-six. In the afternoon there will be an eighteen hole medal play handicap for a special prize donated by A. M. Boyd.

W. P. TEAM TAKES SEVENTH IN ROW

Victory by Phillips Clinches Honors in South Section of "Prep" League.

DEFEATS LA GRANGE, 8-2.

BY PREP.

Wendell Phillips clinched the sectional honors in the southern division of the Cook County High School Baseball league yesterday by defeating La Grange, 8 to 2, at Jackson park. Incidentally the victory was the seventh straight for the W. P. squad. The victors worked an inverted batting order successfully, pitcher and catcher leading the lineup. Phillips sewed up the game in the first by scoring three times. Pethybridge, the second pitcher, figured prominently in the scoring, getting three tallies. Koehler swatted a homer which resulted in three counters. Score:

W. Phillips.	R	H	P	A	E	La Grange.	R	H	P	A	E
Bixby, p	1	0	1	1	0	Casper, c	0	1	1	1	0
Purcell, c	1	1	9	0	0	McGarry, cf	1	2	0	1	0
Pridge, cf	3	2	2	1	0	Mandel, 2b	0	1	2	1	0
Koehler, 1b	1	1	5	0	0	Allen, p-ss	1	1	0	0	0
Davis, rf	1	1	0	0	0	Jones, rf	0	0	2	0	0
Shorb, 2b	0	0	1	0	0	Durkee, 1b	0	1	7	0	0
Simon, ss	0	0	1	0	0	Dwerth, 3b	0	0	1	1	0
Perine, 2b	0	1	2	2	1	Arnold, ss-rf	0	0	0	1	0
Joyce, lf	0	0	1	0	0	Hronst, lf	0	0	1	0	0
Totals	8	6	21	4	1	Totals	2	7	18	7	1

Phillips	3	0	2	3	0	0	*	8	
La Grange	0	0	0	0	0	2	0	—2	

Two base hits—Pethybridge, Casper. Home run—Koehler. Struck out—By Allen, 5; by Jones, 2; by Bixby, 1. Bases on balls—Off Allen, 5; off Jones, 2; off Bixby, 1. Umpire—Smith.

Englewood, 8; U. High, 5.

Englewood assured itself of second place in the southern section by downing University High rival for the position, 6 to 5. University High threatened in the ninth, but Lloyd stopped the Maroon "preps" with runners on the bags. Parker pitched good ball, striking out ten, but errors paved the way for several Englewood runs. Score:

Englew'd.	R	H	P	A	E	Univ. High.	R	H	P	A	E
Hayes, 2b	1	0	5	2	0	Barger, 3b	3	0	0	0	0
Michels, lf	0	2	0	0	0	Wghton, cf	1	2	1	0	0
Weiss, cf	0	1	0	1	0	C'mpbell, c	1	2	11	1	0
Lloyd, p	0	0	0	5	1	H'bower, ss	0	0	2	2	1
Jac'bson, 3b	1	1	2	2	0	Hubbard, 1b	0	0	6	0	0
Warren, c	2	2	7	2	0	Parker, p	0	0	2	4	0
White, 1b	0	0	12	0	1	V. Venter, 2b	0	0	2	1	0
Koenig, rf	1	1	0	0	0	Carlson, lf	0	0	2	0	0
Webster, ss	1	1	1	5	0	M'Duffy, rf	1	1	0	0	0
Totals	6	8	27	16	2	Totals	5	8	24	8	2

Englewood	0	2	0	0	3	0	3	—8	
University High	2	0	0	1	0	1	0	1—5	

Three base hit—Warren. Struck out—By Lloyd 5; by Parker 10. Bases on balls—Off Lloyd 3; off Parker, 1.

Crane, 3; Lake View, 1.

Crane Tech finished its season in the northern section by defeating Lake View in a pitchers' battle at Gunther park, 3 to 1. After Lake View had scored twice on two hits and an error in the first, the north side nine blanked Billess the remainder of the way by Moore. Score:

Crane.	R	H	P	A	E	Lake View.	R	H	P	A	E
Moore, p	0	0	0	1	0	Cleve'd, 2b	0	0	1	0	0
McCl'd, cf	1	1	2	0	0	Peterson, c	1	1	9	2	0
Schiebelle, 3b	1	1	0	1	0	Fick, ss	0	0	1	2	0
Yahnde, lf	1	1	0	0	0	Lindy, lf	0	0	1	0	0
Russell, 1b	0	0	8	0	0	Jones, 1b	0	1	11	0	0
Hohman, c	0	0	9	1	0	Lagersof, cf	0	0	1	0	0
Summers, 2b	0	1	0	1	0	Decker, rf	0	0	1	0	0
Hafferty, rf	0	0	0	0	0	Fritz, 3b	0	0	0	1	0
Schulze, ss	0	0	2	7	1	Hewes, p	0	0	0	3	0
Totals	3	2	21	11	1	Totals	1	2	21	6	1

Crane	0	0	0	0	0	0	3	—3	
Lake View	1	0	0	0	0	0	0	—1	

Two base hit—Schiebe. Struck out—By Moore, 10; by Hewes, 8. Bases on balls—Off Hewes, 3.

Hyde Park, 9; Morton, 0.

Cockrell of Hyde Park shut out the Morton High school at Clyde & Co. park, two hits were secured off his delivery. Parker of the winning team connected for a trio of bingles. Score:

Morton.	R	H	P	A	E	Hyde Park.	R	H	P	A	E
Hagstrom, c	0	0	5	3	0	Vincent, lf	1	2	1	0	0
Nelson, lf	0	0	1	1	0	Lovett, ss	1	1	1	2	0
Foster, 2b	0	0	3	2	0	Peifer, 3b	2	3	0	3	0
Crismore, 2b	0	0	3	1	0	Silvey, 1b	1	1	8	0	1
Keller, ss	0	0	0	3	0	Fisher, rf	1	1	1	0	0
Kittle'n, 1b	0	1	8	0	1	Morrison, c	0	0	7	0	0
Thompson, rf	0	0	0	0	0	Draper, cf	1	2	0	0	0
Niel'sn, cf	0	0	1	0	0	Clark, c	0	1	8	2	1
Smyser, p	0	0	0	5	1	Giles, 2b	0	1	4	1	0
						Cockrell, p	1	1	0	0	0
Totals	0	2	21	12	2	Totals	9	11	21	7	2

Morton	0	0	0	0	0	0	0	0—0	
Hyde Park	0	1	0	0	0	5	3	—9	

Two base hits—Cockrell, Giles. Three base hit—Parker. Struck out—By Smyser, 5; by Cockrell, 9. Bases on balls—Off Cockrell 2.

Bowen, 6; Curtis, 4.

Bowen gained a 6 to 4 decision over Curtis at Palmer Park. Kratzenberg, slinging for the winning nine, struck out twelve batsmen and gave four passes. Score:

Curtis.	R	H	P	A	E	Bowen.	R	H	P	A	E
Oros, ss	0	1	2	2	1	Landis, c	0	0	14	1	0
Moline, 2b	1	1	1	3	0	Gramber, 2b	3	1	0	2	0
Landsell, lf	1	1	1	1	0	Lutz, ss	1	2	2	3	1
L'strom, 3b	0	0	1	1	0	Carlson, 3b	1	2	1	1	1
B'gstedt, 3b	2	2	4	2	0	Pollack, 1b	0	0	8	0	1
Page, c	0	0	7	2	2	O'Connor, cf	0	0	1	0	0
Lindquist, cf	0	0	0	0	1	Tillman, lf	0	1	0	0	1
Hill, rf	0	0	0	0	0	Fox, rf	0	0	0	0	0
Henderson, p	0	0	2	0	0	Kenberg, p	1	1	1	0	0
Lundquist, rf	0	0	1	0	0						
Totals	4	7	27	11	4	Totals	6	7	27	7	4

Curtis	0	1	0	1	2	0	0	0	—4
Bowen	0	0	1	0	3	1	1	0	—6

Two base hits—Lutz, Carlson. Struck out—By Henderson, 6; by Kratzenberg, 12. Bases on balls—Off Henderson, 0; off Kratzenberg, 4.

DE ORO INCREASES HIS LEAD.

Cuban Outplays John Horgan in Three Cushion Championship and Is 29 Points Ahead.

San Francisco, Cal., May 28.—At the end of the second night's play in the 150 point match here for the three cushion billiard championship, Alfred De Oro had increased by a wide margin his lead over John Horgan, the title holder. Horgan ran only 27 points tonight. The total score stands: De Oro, 100; Horgan, 71. The breaks tonight were in the challenger's favor and he made a high run of five.

Try It.
No condiment can equal it for delicacy of flavor.
LEA & PERRINS' SAUCE
THE ORIGINAL WORCESTERSHIRE
A perfect seasoning for Soups, Fish, Steaks, Roasts, Gravies, Chops and Salad Dressings.
An Appetizer
Sold by Grocers Everywhere

SCHOOLS FORM NEW LEAGUE

Nine "Prep" Institutions in Chicago-Suburban Body.

ORGANIZATION MAY EXPAND

Dr. J. W. Monllaw Chosen to Draft Chart for Football Elevens.

BY JACK PROCTOR.

Nine high schools in Chicago and vicinity formed the Chicago-Suburban High school conference at a meeting at the City club last night. Principals and physical directors were present from all the institutions which will be enrolled permanently at a meeting next Tuesday night. Principal Franklin Johnson of University High was chosen temporary chairman and J. H. Heil of Morgan Park was selected secretary.

The schools enrolled were: University High, New Trier, J. Sterling Moton of Clyde, Evanston Township, Proviso Township of Maywood, Oak Park, Thornton of Harvey, La Grange, and Morgan Park. Suggestions also were made to secure Highland Park, Blue Island, Chicago Heights, Hinsdale, Riverside, and Maine Township. These schools will receive invitations this week.

Dr. J. W. Monllaw, one of the sponsors for new organization, was chosen chairman of the football committee. Within the next week he will draft a plan for running off the championship next fall.

The Northern Illinois High School Athletic association rules were adopted, with some of the features of the Cook County High school Athletic association code. According to the leaders, the new rules will be the best formulated for high schools in the country, as all the best features will be embodied in the adopted code.

Every school in the organization has a field of from five to ten acres devoted to athletics. This is not found in the Chicago schools, which must seek public playgrounds to hold their various competitions. Six of the nine schools have cinder tracks and equipment for all branches of athletics.

ZBYSZKO COLLAPSES ON MAT.

Polish Wrestler Forced to Give Up Match with George Lurich After 16:21 in New York.

New York, May 28.—Stanislaus Zbyszko, the Polish wrestler, collapsed from weakness in his match with George Lurich of Russia after 16:21 of wrestling at Madison Square garden tonight. The Pole entered the ring with his head swathed in bandages, as the result of an injury received in his match with Constant Le Marin at Montreal last Saturday night. After a minute's wrestling the bandages came off, showing a wound over the left temple. Zbyszko remained on the defensive until his collapse, forcing Lurich to the mat in order to continue. Vladek Zbyszko threw Paul Samson of Germany with a body hold in thirty-four minutes.

SPORTING NEWS NOTES.

In the interclass meet held at Proviso High school the Juniors won with 41. Seniors were second with 34. The sophomores scored 13 and the freshmen 2.

Lake View High school's tennis team defeated the Harrison Tech squad in straight sets yesterday at Sears-Roebuck field. Noble Shumway outplayed A. Smial in the singles, winning, 6—1 and 6—1. The Ries brothers, Harry and Arthur, disposed of Smial and Horacek in the doubles, 6—0 and 6—0.

When the representatives of the MacDuff and Campbell Rover clans meet tomorrow at Fifty-second street and Cottage Grove avenue in their annual soccer battle for the Williamson cup they will be encouraged by the "skirl o' the bagpipes." President Robert Black of the MacDuffs hired pipers and drummers to furnish real Scottish music.

Lewis Institute almost doubled the Lake Forest academy score in a dual track meet on the north shore field yesterday, winning, 81 to 41. The Chicagoans took firsts in ten of the fourteen events. Wallen was the individual star, getting fourteen points with firsts in the shot and discus, second in the broad jump, and third in the hammer throw. Donaho was second with firsts in the two hurdle races and second in the high jump. Stager carried off the Lake Forest honors by winning the 440 and 880 yard runs.

Evanston academy's tennis team clinched the academic title of the state by defeating the Morgan Park academy squad yesterday, 5 to 1. Evanston won both doubles contests. Denny and James defeated Hubbell and Kochs, 6—3, 6—4, and Little and Williams won from Kirkpatrick and Galligan, 9—7, 7—5, 8—6. In the singles Hubbell scored the only victory for Morgan Park, defeating James, 6—1, 6—1. Denny beat Kochs, 9—7, 6—3, 7—5, and Williams bested Kirkpatrick, 6—3, 6—3, in the other events.

The Loyola university baseball team was given a banquet last Tuesday night in the university restaurant on the north side. Coat jerseys bearing the monogram "L. U." were awarded to Capt. Pechous, Connelly, McCaughey, Kerwin, Horn, Smith, Noonan, Taylor, Boyd, Holland, Salgh, Duffy, and Manager Wagner. By a unanimous vote Pechous was chosen captain for 1914.

Allen Blanchard left last night to attend a special meeting of the International Skating Union of America in New York on Saturday.

WHITE TOPPLES MEYERS IN HURRY

Right Uppercut to Stomach in Second Suddenly Ends Aurora Bout.

VICTIM FLOORED IN FIRST.

Aurora, Ill., May 28.—[Special.]—Charlie White of Chicago scored a hurryup victory over Jack Meyers, suddenly ending the feature bout of the show given here tonight in the second round. A right uppercut to the stomach put the finishing touch to the contest. Meyers claimed the blow struck foul, but the referee refused to listen to the protest.

In the first round White floored his adversary three times, and each time Meyers took the count of nine. At no stage of the proceedings was White's victim a factor in the bout. The Chicago scrapper gave away considerable weight. He tipped the scales at 124 pounds, while Meyers had a nine pound advantage. The fight was staged in Klein's grove, west of the city, and drew 800 fans.

Jack Sagers of Aurora knocked out "Kid" Bayles, also of Aurora, at the opening of the second round. The men are welterweights, but fought at catch weights.

Freddie Enck, an 18 year old Aurora boy, who has won eight of his ten fights by knockouts, was given the decision over "Kid" Clipper of Chicago who battled at 124 pounds. Clipper was in distress in the two rounds, but hung on desperately, sticking through because of the inexperience of the Aurora boy.

WISCONSIN FIGHT BILL PASSED.

Assembly Adopts Hedding Measure Legalizing Ten Round Bouts.

Madison, Wis., May 28.—[Special.]—The Hedding bill, legalizing exhibitions and creating a state commission to control them, was passed by the assembly under suspension of the rules by a vote of 63 to 35. Assemblyman C. P. Hawn of Pierce county introduced a resolution pretending to extend the sympathy of the legislature to the widow of Luther McCarty, the boxer who was accidentally killed in a bout in Calgary, Alberta, and congratulating John L. Sullivan and Jack Johnson on their prowess in the ring. The resolution was rejected. The Hedding bill is similar to the New York law and provides for licensing ten round no-decision boxing exhibitions under the supervision of a state commission. The license fee runs from $25 for small cities to $250 for large cities. The bill will come before the senate for consideration next week.

PELKEY'S TRIAL ON JUNE 23.

Charges Against Fighter and Promoter Burns Will Be Heard at Calgary Next Month.

Calgary, Alta., May 28.—[Special.]—June 23 was set today for the date of the Arthur Pelkey and Tommy Burns trial at the Supreme Criminal court session. The fighter and promoter, who are charged with manslaughter in connection with the death of Luther McCarty last week, are under bonds. Burns, it is understood, will abandon all connections with the fight game. Fargo dispatches giving McCarty's estate as worth $65,000 are exaggerated. His property is worth about $12,000.

JACK DILLON AND KLAUS READY.

Middleweights End Training for Scheduled Ten Round Contest at Indianapolis Tomorrow Night.

Indianapolis, Ind., May 28.—Jack Dillon and Frank Klaus, middleweight boxers, who are scheduled to meet in a ten round bout tomorrow night, completed their training today with light workouts. The weight will be 160 pounds and they will go on the scales at 5 o'clock tomorrow afternoon.

Ferns and McCoy Draw.

Dayton, O., May 28.—[Special.]—The main bout between "Wildcat" Ferns of Kansas City and Al McCoy of New York tonight proved to be a tame and uninteresting affair. Neither man did much fighting and after twenty rounds of milling the referee declared it a draw. In the semi-windup Charles Goldman stopped Bobby Burns in the seventh round with a hard left to jaw.

Harry Trendall Awarded Decision.

St. Louis, Mo., May 28.—Harry Trendall received the referee's decision over Leo Kelly in an eight round bout for the championship of Missouri tonight. Kelly did most of the leading. The newspaper experts thought a draw decision was about right, while most of the spectators gave the bout to Kelly.

Leach Cross Shades Maloney.

New York, May 28.—Leach Cross of New York had little trouble outpointing Teddy Maloney of Philadelphia in a ten round bout tonight. Maloney fought hard, but the local lightweight had the better of every round.

PRESIDENT TO SEND MESSAGE FOR CHICAGO OLYMPIC GAMES.

Wilson Promises to Write Letter to Be Brought from Washington by Boy Relay Runners.

Washington, D. C., May 28.—[Special.]—President Wilson wrote Senator Lewis today that he would be pleased to write the message which will be carried to the Olympic games in Chicago the latter part of June. The message will be relayed by boy runners, principally boy scouts.

YESTERDAY'S RACE RESULTS

AT LOUISVILLE.

First race, ¾ mile—Christephine, 109 [Steele], $7.80, $4.40, $3.30, won; Shelby Belle, $12, $5.50, second; Ida Lavinia, $5, third. Time, 1:01 1-5.

Second race, ⅝ mile—Hodge, 109 [Martin], $23.80, $9.40, $6.70, won; John Gund, $3.60, $3.40, second; Toynbee, $6.40, third. Time, 1:00 3-5.

Third race, 1 mile and 70 yards—Billy Holder, 102 [Kedzie], $34.60, $11.80, $4.90, won; Gu

Making Allowance for Miscues Is Part of a Campaign for Success.

CUBS BEAT CARDS IN 17 INNINGS, 8-7

Harmon Forces In Winning Run When He Gives Cheney Base on Balls.

SLIP PAVES WAY TO TIE.

Mitchell Drops Fly in Ninth, Resulting in Two Tallies; Five Hurlers in Game.

BY SAM WELLER.

Mike Mitchell dropped a fly ball in the ninth inning after two men were out at the west side combat yesterday, and the result was the longest game that has been played in Chicago in ten years. The Cubs finally obtained the winning run on the Cardinals in the seventeenth inning after two men were out. The final score was 8 to 7.

If Mitchell hadn't muffed that little fly the game would have been over in regulation time. As it was three hours and forty-six minutes of time was consumed to gain the verdict and the Cubs barely had time to eat a quick supper before taking the train for Pittsburgh, where they play today.

There was bum pitching for the first eight rounds, and runs came so freely that one had trouble in keeping count. The bum pitchers were eliminated after the Cardinals tied the score on Mitchell's error, then Larry Cheney, the west side moose, and Bob Harmon, the clever curve ball artist of St. Louis, battled in desperate fashion until the last half of the seventeenth, when Vic Saier started a rally that won the game.

Saier Starts Final Rally.

With one out Vic slammed a line smash right at Charley O'Leary's toes. Charley backed up with the hope of grabbing the ball on the first bound, but the bound was too short and hit him on the shin, falling dead in front of him. He didn't locate the ball until it was too late to get the man. Leach followed this with a clean poke over first base that sent Saier to third, Leach being held to a single by the speedy fielding of James Tilden Sheckard.

There was a conference among the brainy fellows of the Cardinals. It was decided to pass Bridwell, filling the bases and take a chance on a double play. Archer was the next hitter and already he had two doubles and two singles to his credit. The small crowd cheered, but Archer bounded one straight to big Konetchy, and Saier was forced out at the plate.

This brought Cheney to bat and Larry labored with Harmon's curves, fouling off good ones until he had the call of three and two. It was apparent Harmon had weakened a bit in his control and Larry got the sign from the manager to let the next one go by, no matter if he thought it was squarely over the plate.

Leach Scores Winning Run.

The St. Louis pitcher took much time getting set for the final heave, and the ball was at least six inches outside and low. Tommy Leach trotted from third with the winning run, while on the others advanced a base. Cheney jogged to first and the game was over. Harmon had forced the winning run after blanking the Cubs since the eighth inning.

It was the longest game played at the west side grounds since the summer of 1902, when Chicago and Pittsburgh went nineteen innings, Chicago winning. The following year there was a seventeen inning game on Comiskey's park on the south side. At the close of the game yesterday the sun was still shining and it would have been possible for the teams to have played at least three more rounds before darkness would have stopped it. If Harmon had stuck that ball over the plate to Cheney the chances are the game would have gone on for at least twenty innings.

Many times a run of fielding took place to prolong the game. The two left fielders, Ward Miller of the Cubs and Lee Magee of the Cardinals, turned out the biggest sparklers. Once early in the game, when Cather of St. Louis was on first base with one out and big Ed Konetchy at bat, the latter lined a terrific drive to left center. Cather started to leg it for the plate and Tommy Leach lit out in a bee line for the fourth sack. Ward Miller made a desperate dash across the green and speared the ball off his ankles, then with Evers relaying it back to first base, Cather was doubled.

Oakes Makes Great Catch.

In the seventh after two were out Mike Mitchell raised a high one to left center. It seemed to be out of the reach of all, but Magee went across the lot in great style with his gloved hand extended and the ball fell into it and stuck. Once "Rebel" Oakes went dashing back to right center and with one hand knocked a line drive by Evers that was intended for the left field foul line.

On the infield Huggins, O'Leary, Evers, Bridwell, and the great Heine Zim turned many a sharp play that helped in speeding the pastime until long past the supper hour.

George Pierce, the southpaw spitball flinger, starred for the Cubs and he labored in fair fashion for five innings. In the fifth he stopped a red hot smash from Konetchy's bat and appeared no more as his hand was bruised by the ball. Jim Lavender took his place and the Cubs whaled in some more batting will to the front, when in the seventh Jim got into a fierce jam. The bases were full with no one out, so he was removed and Cheney called to save the game. When Cheney got the side out the Cubs had a lead of only one run, the count being 8 to 4.

Griner, the big youth who beat the Cubs once before this year, was slabbing at the start. He stuck until the Cardinals had batted in their half of the sixth inning, and he helped largely in tying the score by batting out a two base hit. As soon as it was hit Griner was through for the day and Harmon was called to take up the contest with Cheney.

Each Poles Sixteen Hits.

For a long game the playing of the two teams was remarkably even. There were sixteen base hits for a total of twenty bases on each side. The Cardinals got a few more bases on balls than the Cubs, but the latter excelled in stolen bases. Each team was charged with three errors.

The Cardinals busted into the lead in the second round by pushing over a run. Konetchy reached first on Zimmerman's error and took second when Oakes singled to left. The base runners were advanced a notch on Whitted's sacrifice and Konetchy dashed home when Pierce cut loose with a wild pitch.

The Cubs came back with determination in the third, scoring twice. Archer cracked a double to right field on the foul line as a starter and took third when Pierce scratched a single to Mowrey. Miller went out, Griner to Konetchy, and Archer stuck to third while Pierce went to second. Evers fled far out to Oakes and Archer came home on the sacrifice. Mitchell whaled a triple to right and Pierce rode home on the bingle. Zim went out Huggins to Konetchy, ending the round.

In the fourth Huggins' sluggers came back with the tying counter. After one down Whitted popped a hard one through Zimmerman for a single and took second when McLean hit over second base. Griner then doubled to left, scoring Whitted and putting McLean on third. Huggins bounded to Bridwell, who shot to Archer, getting McLean at the plate. Magee ended the rally by fouling to Archer.

Cubs Go Back Into Lead.

The Cubs regained the lead in the fourth by getting a homer. Saier reached first on Whitted's boot and took second when Leach grounded out to Konetchy. Bridwell singled cleanly to center and Saier came home on the hit. Bridwell attempted to reach second, but was cut down, Oakes to Griner to Whitted. Archer then doubled, but the hit was wasted because Pierce went out, Whitted to Konetchy.

The Cardinals' lead was increased two tallies in the sixth inning. Zim opened with a single to center. Saier sliced out to Huggins, but Leach hit sharply to right, advancing Zim to third. Bridwell walked, filling the sacks. Archer then poled his third hit, a single to center, and Zim and Leach scored. Lavender and Miller then breezed, ending the inning.

The Cubbies came within a run of tying the count in the seventh by shoving two men across. Huggins secured a single through Zim. Magee and Sheckard, who replaced Cather, strolled to first, filling all corners. Mowrey scratched a single through Zim, scoring Huggins, again filling the sacks. Cheney then cut loose with a wild pitch, on which Magee rode home. Using more brain Konetchy was whiffed on three fast ones. Oakes then walked, filling the bases for the third time in this round. Evans was rushed in to bat for Whitted. He swung at the ball for the third time, which hit him on the leg, but Umpire Klem said he hadn't tried to hit it, and forced him out. McLean then smashed through short, but Mowrey was unable to get out of the way of the ball and was called out for the third out.

Locals Score Two More Runs.

Two more runs were added to the Cubs' total in its half of the seventh. Mitchell reached first after one down when Konetchy dropped O'Leary's throw. Zim was hit by a pitched ball. Saier swatted a single to right and Mitchell scored. Zim going to third. Leach rapped to Mowrey, but Zim was cut down at the plate, Mowrey to McLean, while Saier took third and Leach second on the play. Bridwell singled to left and Saier crossed the plate, putting Leach on third. On an attempted double steal Leach made the third out, McLean to Huggins to McLean.

Two walks and a double gave the Cardinals one in the eighth. Huggins was given a base on balls after one down. Magee struck out and Sheckard was passed. Mowrey doubled to left and Huggins came home while Sheckard took third. Konetchy wound up the inning by going out, Bridwell to Saier.

With the game apparently clinched with two down in the ninth McLean hit a tall one to Mitchell, who allowed it to slip through his fingers. Griner swatted a double through center and McLean scored after a desperate slide. Huggins scratched a single through the pitcher's mound and Griner took third on the play. Cheney then let loose his second wild pitch and Griner scored, while Huggins took third. Magee then fanned.

In the next eight rounds the Cardinals got men on bases in four, but brilliant fielding shut off runs. The Cubs also had several chances, but failed to score until the seventeenth when victory was gained.

KIDS PUZZLE RAY COLLINS.

Boston Pitcher Unable to Answer All Questions Asked by Boys of Greenwich Settlement.

New York, May 28.—Ray Collins, pitcher of the Boston Red Sox, world's champions, addressed an attentive class of boys on baseball at the Greenwich settlement house last night. In answer to his request to ask questions one youngster's query was: "How does it feel to pitch against Ty Cobb, wit' de bases jammed?" Collins decided that it was a trifle unpleasant. There followed a fusillade of questions, ranging from, "Is it true that Germany Schaefer was a drummer boy in the revolutionary war?" to "How much moisture does Ed Walsh use on his spitter?" The boys asked who was the better, Ty Cobb or Honus Wagner, and they appeared incredulous when Collins said he never had seen the flying Dutchman.

"NICE DOGGIE."

SCORE CUBS-ST. LOUIS 17 INNING BATTLE.

CHICAGO.

	AB	R	BH	TB	BB	SH	SB	PO	A	E
Miller, lf...	7	0	0	0	1	0	2	5	1	0
Evers, 2b..	6	0	0	0	0	2	0	3	7	0
Mitchell, rf.	8	1	1	3	0	0	2	2	0	1
Zim'man, 3b	7	1	3	3	0	0	0	2	3	1
Saier, 1b....	6	2	2	2	2	0	1	22	1	1
Leach, cf...	8	2	2	2	0	0	0	1	0	0
Bridwell, ss.	5	0	2	3	0	0	0	4	6	0
Archer, c...	8	1	4	6	0	0	0	10	3	0
Pierce, p....	2	1	1	1	0	0	0	0	2	0
Lavender, p.	1	0	0	0	0	0	0	0	0	0
Cheney, p...	3	0	1	1	2	0	0	1	3	0
Totals	61	8	16	20	8	2	5	*50	26	3

*Mowrey out in seventh, hit by batted ball.

ST. LOUIS.

	AB	R	BH	TB	BB	SH	SB	PO	A	E
Huggins, 2b.	7	2	2	2	2	0	0	8	7	0
Magee, lf...	8	1	0	0	1	0	0	6	0	0
Cather, rf..	2	0	1	1	1	0	0	0	0	0
Sheckard, rf	2	0	1	1	3	0	0	1	0	0
Mowrey, 3b.	7	0	3	4	0	1	0	3	3	0
Konetchy, 1b.	8	1	0	0	0	0	0	20	1	1
Oakes, cf...	7	0	1	1	1	0	0	2	1	0
Whitted, ss.	2	1	1	1	0	1	0	2	2	2
*Evans	1	0	0	0	0	0	0	0	0	0
O'Leary ss.	4	0	1	1	0	0	2	1	7	0
McLean, c..	8	1	3	3	0	0	0	7	4	0
Griner, p...	4	1	2	4	1	0	0	0	3	0
Harmon, p..	2	0	1	2	0	1	0	0	5	0
Totals..	62	7	16	20	9	3	0	†50	33	3

*Batted for Whitted in seventh. †Two out when winning run was scored.

CHICAGO	0	0	2	1	0	2	2	0	0	0	0	0	0	0	0	1	—	8
ST. LOUIS	0	1	0	1	0	0	2	1	2	0	0	0	0	0	0	0	—	7

Two base hits—Archer (2), Griner (2), Mowrey, Harmon. Three base hit—Mitchell. Struck out—By Pierce, Magee, Mowrey; by Cheney, Konetchy (2), Evans, Magee (2); by Griner, Miller (2), Lavender. Bases on balls—Off Pierce, 3; off Griner, 2; off Lavender, 2; off Cheney, 4; off Harmon 6. Double plays—Miller-Evers-Saier. Hits—Off Pierce, 5 in 5 innings; off Lavender, 2 in 1 inning; off Griner, 12 in 8 innings. Hit by pitcher—By Griner, Zimmerman. Wild pitch—Cheney (2). Time—3:46. Umpires—Klem and Orth.

SAM WELLERISMS.

Konetchy, the star St. Louis swatsman, failed to get a hit in eight times at the plate.

James Sheckard, late of the Cubs, appeared at bat four times, drawing three walks and getting a single, which nearly upset the beans in the thirteenth.

In the seventeenth Saier jumped feet first at McLean in an attempt to score. Saier's spikes grazed Larry's shins, but outside of a wicked look he had little to say.

The Cubs boarded the train at 8 o'clock last night for Pittsburgh, where they open a four game series with the Pirates today. Two games will be played tomorrow.

The team will go to St. Louis for a single game on Sunday, after which there are two open dates in the schedule before Boston, the first of the eastern teams, comes next Wednesday.

The Cubs left in third place, and will remain there for a day at least. It will take two defeats for Brooklyn and the same number of victories for the locals to put them in second place.

Bridwell and Evers played sensational ball in the field, cutting off at least four hits between them. At bat Bridwell showed better than the manager, getting two hits which drove in two runs. He also walked three times.

The Cubs had a grand chance to score in the fourteenth, but a nap by the great Heine Zim stopped it suddenly. Zim reached first on a single and Saier walked after one down. Leach flied to left, and then Harmon and Huggins caught Heine off second base by two feet.

BIRTHDAY GREETINGS.

Reuben N. Oldring, the heavy hitting outfielder of the Philadelphia Athletics, celebrates the thirtieth anniversary of his birth today. He was born in New York City May 29, 1883. In his early career he played semi-professional ball with the Ontarios and All-Nationals of New York and the Hoboken, N. J., team. He became a professional in 1905, when he joined the Montgomery team of the Southern league. Oldring's fine work with Montgomery caused several major league managers to try to land him. Connie Mack finally secured his services. Rube joined the Athletics in 1906 and make good from the jump. For several seasons past he has stood with the real stars of the big leagues, both in batting and in fielding. He has helped the Athletics win two championships, and has fond hopes that he will take part in another world's series next fall. Rube's batting average last season was .301, with .974 in the column of fielding figures.

SQUEEZE PLAY NETS PURDUE VICTORY OVER INDIANA, 3-2.

Boilermakers Defeat Hoosiers in See-Saw Battle, Scoring Deciding Tally in the Eighth Inning.

Lafayette, Ind., May 28.—[Special.]—Purdue defeated the Indiana nine on Stuart field today, 3 to 2. Indiana took the lead at the start, then Purdue evened up things and later gained a lead of one run. The visitors tied the game in the seventh, but in the eighth the Boilermakers scored the winning run on a squeeze play. Score:

Indiana	0	0	0	0	1	0	0	1	0	0	—	2	8	2
Purdue	0	0	0	0	0	1	0	0	1	1	—	3	9	1

Batteries—Schultz and Johnson; McPartland and Usmer.

ARRESTS THOMAS AS SPEEDER.

Cubs' Treasurer "Pinched" on First Lap of Trip to Indianapolis to See Motor Race.

In his first lap on the way to the automobile races in Indianapolis, Ind., Charles H. Thomas, 1027 Argyle street, auditor for the Chicago National league baseball club, was arrested yesterday afternoon by South Park Policeman Matthew Foley for speeding his automobile on the Midway plaisance. According to Foley, Thomas was going twenty-eight miles an hour from Cottage Grove avenue to Jackson park. Thomas was taken to the Hyde Park police station. At first he thought that he would have to go to trial today and miss the races, but a cash bond was taken for his appearance in court on either Saturday or Monday.

FARMERS BUSY: NO BALL GAME.

Good Hoeing Weather Prevents Clash Between Rival Teams in Wisconsin—1,000 Fans Disappointed.

Trempealeau, Wis., May 28.—Intense rivalry on the baseball field between Trempealeau and Onalaska, Wis., was to have been decided today and a thousand fans had gathered early from the whole countryside when it was announced that the game was off. The weather was fine for baseball, but it was also fine for hoeing corn, and four members of the Tempealeau team, including the star battery, were obliged to respond to the call of duty. Disappointed fans left for home by automobile, buggy, and afoot.

REDS BUMP PITTSBURGH, 3-1

Suggs' Hurling Nets Second Victory Over Pirates.

BUNCHED HITS AID TINKERS.

Great Catch by Devore Features Combat; Umpire Owns Wagner.

Pittsburgh, Pa., May 28.—The Pirates could not hit Suggs and Cincinnati won its second straight from Pittsburgh, 3 to 1. Long hits off Hendrix at the right time by Clarke, Suggs, and Groh netted the Reds two runs. The other was scored in the second inning on a muffed throw by Hyatt, Tinker's steal of second and a passed ball which allowed Tinker to score.

The Reds played a brilliant fielding game. Devore made a sensational running catch of Bodie's difficult long drive in the sixth. Hyatt's two bagger, an out, and Byrne's sacrifice fly in the seventh saved the Pirates from a shutout.

Hans Wagner protested Umpire Byron's decision on Groh's second base so violently in the sixth inning that he was put out of the game. Score:

Cincinnati.	R	H	P	A	E	Pittsburgh.	R	H	P	A	E
Devore, cf...	0	1	1	0	0	Bodie, cf....	0	1	2	1	0
Bates, rf....	0	1	1	0	0	Carey, lf....	0	0	1	0	0
Beecher, lf..	0	0	4	1	0	Viox, 2b....	0	2	4	1	0
Groh, 2b....	1	0	2	2	0	Wagner, ss..	0	0	2	3	0
Marsans, 1b.	1	2	8	0	0	McCarr'y, ss.	0	0	0	1	0
Almeida, 3b.	0	0	2	1	0	Hyatt, 1b...	1	2	8	1	2
Groh, 2b....	0	0	2	3	0	Wilson, rf..	0	1	2	0	0
Clarke, c...	1	2	4	0	0	Byrne, 3b...	0	0	3	2	0
Suggs, p....	0	1	0	1	0	Simon, c....	0	1	6	2	0
						Hendrix, p..	0	0	0	4	0
Totals....	3	8	27	8	0	Totals..	1	7	27	14	2

*Carey out, hit by batted ball.

Cincinnati	0	1	0	0	1	0	1	0	0—3
Pittsburgh	0	0	0	0	0	0	1	0	0—1

Two base hits—Clarke, Viox. Hyatt. Three base hit—Suggs. Groh. Sacrifice hits—Carey, Bates, Almeida, Byrne. Stolen bases—Tinker, Marsans, Groh. Bases on balls—Off Suggs, 1; off Hendrix, 1. Struck out—By Suggs, 3; by Hendrix, 4. Hit by pitcher—Simon, by Suggs. Passed ball—Simon. Time—1:55. Umpires—Rigler and Byron.

TIGERS TROUNCE ST. LOUIS, 6-3, IN CLOSING GAME OF SERIES.

Grab Four of Six Games by Taking the Final When Hits Meant Runs—Hall Puzzle to Losers.

St. Louis, Mo., May 28.—Detroit, by winning today, 6 to 3, took four of a six game series with the Browns. Two St. Louis pitchers were hit when hits meant runs. Baumgardner, who started for the home team, was wild. Hall was a puzzle to the locals, and although he gave seven hits he kept them scattered. St. Louis' pinch hitters were powerless before him. Score:

Detroit.	R	H	P	A	E	St. Louis.	R	H	P	A	E
Bush, ss....	1	2	2	2	0	Maisel, cf...	0	0	1	0	1
Vitt, 2b....	1	1	1	3	1	Hamilton, p.	0	0	0	0	0
Crawford, lf.	2	3	2	0	1	Johnston, lf.	0	2	3	0	0
Cobb, rf....	0	1	2	0	0	Williams, rf.	0	1	1	0	0
Veach, lf...	0	2	2	0	0	Pratt, 2b...	1	1	1	3	0
High, cf....	1	1	0	1	0	Stovall, 1b.	1	2	8	0	0
Moriarty, 3b.	0	0	2	2	0	Austin, 3b..	0	0	4	1	0
McKee, c....	1	1	8	1	0	Wallace, ss.	1	0	2	1	0
Stanage, c..	0	0	6	0	0	Agnew, c....	0	1	6	1	0
Hall, p.....	0	0	0	1	0	Baumgardner, p.	0	0	0	2	0
						Compton, cf.	0	0	1	0	1
Totals....	6	11	27	10	3	Totals..	3	7	27	8	2

Detroit	0	0	1	1	2	0	1	0	1—6
St. Louis	0	1	0	0	1	1	0	0	0—3

Two base hits—Johnston, Stovall, Crawford, Bush. Three base hits—McKee, Pratt. Hits—Off Baumgardner, 8 in 6 innings. Sacrifice hits—Hall, Moriarty, Cobb, Vitt. Stolen bases—High, Veach. Bases on balls—Off Baumgardner, 2; off Hall, 2. Hit by pitcher—By Hamilton, 1. Struck out—By Hall, 9; by Hamilton, 2; by Baumgardner, 1. Time—1:50. Umpires—Connolly and Hildebrand.

New Umpire for Central League.

Keokuk, Ia., May 28.—[Special.]—A. G. Jeffries of this city has been appointed substitute umpire in the Central association by President Justice. Jeffries is now relieving Umpire McFerren. He formerly played in this league.

Tribune Baseball League.

The Classified Department defeated the Auditing Department in the Tribune league yesterday at Lincoln park, 17 to 1.

NORFOLK a New ARROW COLLAR

HIGH IN THE BACK AND LOW IN FRONT 2 for 25c

Cluett, Peabody & Co., Inc., Makers

NAPS HAND CALS DOUBLE BEATING

Muff by Collins and Umpire's Mistake Give Cleveland First, 2 to 1.

SOX DROP SECOND, 5 TO 3.

Walsh Routed Early and White Yields Two Runs; Weaver's Playing Features.

BY I. E. SANBORN.

Cleveland, O., May 28.—[Special.]—The Naps today won two games from their regular meal ticket, Chicago's White Sox, cleaning up both ends of their delayed double header by scores of 2 to 1 and 5 to 3 respectively.

The Callahans made both scraps interesting, and probably would have copped one of them against any other team than their ancient jinxes. By playing baseball the Sox could have annexed both, but they appeared to have forgotten much of what they knew about the national outdoor pastime in the two days they spent playing the national indoor pastime while waiting for the rain to cease.

The first game was tossed off by a combination boot by Collins and Umpire Ferguson. The player muffed a foul fly which let in the winning run in the second inning because the umpire called it a fair ball. Collins was standing on fair territory at the time as to his feet, but was reaching over foul territory when the ball hit his hands. Mr. Ferguson apparently applied the American association interpretation of the rules instead of deciding it in the major league way. However, there would have been no winning tally if Mr. Collins had frozen to the ball, so we are inclined to blame him more than the umpire.

Walsh Easy in Second.

The second game started out to be a farce and a pitiable one. Ed Walsh was selected to lead the White Sox out of their slough of despond and tried to do it with nothing but his reputation. He could not get the ball up to the plate some of the time and wild pitched two runs home in the first inning. He was kept at work until two ringing doubles, one of them by the light hitting Gregg, made it plain to every one that Walsh was not there or even thereabouts.

Doc White took the game with nobody out and three runs to the bad in the second session and finished it with fair success. He probably would have enabled the Sox to break even if he had started. The only runs scored off him were in the fourth inning, when three singles, a wild pitch and an error by Bodie were good for a pair of tallies.

The White Sox offense was as weak as their defense. They outhit the Naps in the first game, but could make nothing of the openings they had. The Callahan tribe tagged Kahler a lot harder than they got credit for, as his support was sensational in places. This in part explains their failure to make more than one run, but their manner of attack was faulty and they made some bad breaks on the bases.

White Sox Lose Chances.

In the second game the White Sox hit Vean Gregg nearly as hard as the Naps did Walsh and White. The home southpaw was wild in spots, but it seemed impossible for the visitors to profit by their dealings with the lean product of the coast. Right with the two runs he was given a chance for the White Sox to win the second game, but a swell play by Chapman robbed Collins of a base hit, which would have proved at least one run. It also terminated the doings.

George Weaver reported to Acting Manager Lord in the morning and broke into the game in the afternoon. After watching him play eighteen innings we ask Manager Callahan to inject pitomaine poison into all his players. Weaver led the Sox in batting, with two clean swats in each game, and fielded like a threshing machine.

Weaver and Chapman furnished a lot of the fireworks. Chapman had the better of the fielding game, for he amassed the unusual total of fifteen putouts and three assists during the day. But Weaver had it on the local star in hitting. Rath and Turner shared the defensive laurels with the shortstopper in the first game, and Berger, who replaced Rath against the left handed pitcher in the second game, was there with some good plays.

The Sox made only four hits last night, but were shy in both encounters. In the opening inning of the day Schaller struck out, but Rath worked Kahler for a pass. Lord popped out and Rath stole second. Chapman then hit a timely single to left. The Naps evened that right up in their half. Johnston attacked Cicotte with a single and was sacrificed to second by Chapman. Olson followed with the necessary bingle to produce the run. Then a double play, started by Cicotte, stopped the round.

The White Sox did not get another tally in that game, but ought to have had several. The Naps got one more, but ought have had none. In the second inning, with one gone, Ryan was passed. Graney struck out, then Ryan stole second. O'Neill lifted a fly to right and Collins got to it all right, but muffed. As he was standing on fair ground at the time it was called a two base hit, although all agreed the ball hit Collins foul. Ryan scored and the game was over.

Naps Pound "Big Reel."

The afterpiece looked to be all over before the first round ended. Walsh started by passing Johnston on four straight balls. He got one over for Chapman, who mauled it to center for a single, putting Johnston on third. Walsh wild pitched Johnston across the plate and Chapman to second. Olson popped out and Schaller pinched Turner's liner. Walsh then passed Jackson intentionally, but it proved bad dope. He let loose another wild pitch, putting the runners on third and second. Chapman scored when Berger knocked down Ryan's base hit, but could not recover in time to get the out.

In the second inning Carisch opened with a screamer to left center for two bases. Gregg sent one just like it in the same direction scoring his catcher. This convinced both Walsh and Lord that the Big Reel needed repairs, so White was sent to the slab, three runs behind, nobody out, and a man on second. Doc disposed of the side without letting in more tallies and sailed through the third easily.

The Sox made only one hit off Gregg in three rounds. Weaver got that at the start of the third and was on first base when the side went out. In the fourth the visitors scored. Berger struck out, but Lord walked. Collins flied and Lord stole second. Fournier was passed. Bodie stung a single to center, scoring Lord and driving Fournier to third. Weaver popped out this time.

The Naps made it three in the first half of the fourth. Carisch started with a single. Gregg struck out, but a wild pitch put Carisch on second, and he scored on Johnston's hit to Bodie, whose throw home let Johnston to second. Chapman singled to center, scoring Johnston. Olson lined a drive to Bodie, who pinched it off his shoe tops. Fing tried to double Chapman off first, but threw wild, letting the runner to second. Chapman tried to steal third and was out.

The Sox grabbed a pair of lucky tallies in the sixth and tightened up the count. Lord singled and Collins scored on Collins' drive. Fournier popped out and Bodie walked. Weaver hit a high one into left and Graney lost it in the sun. It fell for a double, scoring both Lord and Bodie. Kuhn struck out.

In the eighth, with one out, Zeider replaced Fournier and walked. Bodie singled and Weaver's out advanced both men. Schalk batted for Kuhn and popped off one against Gregg's shins. It was a lucky close at first, but Ferguson called Schalk out, retiring the side. In the ninth the Sox tried again and failed. Lange struck out for White. Schiller walked and Berger singled. Lord was called out on strikes and Collins stung a liner over short, but Chapman jumped and speared it with one hand.

MAJOR LEAGUE STANDINGS

AMERICAN LEAGUE.

	W.	L.	Pct.		W.	L.	Pct.
Philadelphia	24	10	.706	Boston	15	19	.441
Cleveland	26	12	.684	St. Louis	13	25	.419
Washington	19	16	.543	Detroit	16	24	.400
CHICAGO	21	18	.538	New York	9	24	.273

Yesterday's Results.

Cleveland.....2; Chicago 1
Cleveland.....5; Chicago 3
Detroit.....6; St. Louis.....3
Other games postponed—rain.

Games Today.

Detroit at Chicago. Boston at Washington.
St. Louis at Cleveland. New York at Phila.

NATIONAL LEAGUE.

	W.	L.	Pct.		W.	L.	Pct.
Philadelphia	22	7	.759	New York	16	16	.500
Brooklyn	19	14	.576	Pittsburgh	16	20	.444
CHICAGO	20	17	.541	Boston	13	18	.419
St. Louis	18	18	.500	Cincinnati	11	25	.306

Yesterday's Results.

Chicago.....8; St. Louis.....7
(Seventeen innings.)
Cincinnati.....3; Pittsburgh 1
Other games postponed—rain.

Games Today.

Chicago at Pittsburgh. Brooklyn at Boston.
Cincinnati at St. Louis. Philadelphia at N. York.

SOX-CLEVELAND SCORES.

CHICAGO—FIRST GAME.

	AB	R	BH	TB	BB	SH	SB	PO	A	E
Schaller, lf....	4	0	1	1	0	0	0	2	0	0
Rath, 2b....	3	0	1	1	0	0	0	2	3	0
Lord, 3b....	4	0	0	0	0	0	0	0	2	0
Collins, rf....	4	2	3	0	0	0	0	1	0	1
Fournier, 1b..	3	0	0	0	0	0	12	0	0	0
Bodie, cf....	3	0	0	0	0	0	0	3	0	0
Weaver, ss....	3	0	2	2	0	0	0	3	6	0
Schalk, c....	3	0	0	0	1	0	4	1	1	0
Cicotte, p....	2	0	0	0	0	0	0	0	1	0
*Easterly	1	0	1	1	0	0	0	0	0	0
Totals....	30	1	6	5	1	0	1	24	12	1

*Batted for Rath in ninth.

CLEVELAND.

	AB	R	BH	TB	BB	SH	SB	PO	A	E
Johnston, 1b..	4	1	1	1	0	0	0	5	1	1
Chapman, ss..	3	0	1	1	0	0	1	1	4	0
Olson, 3b....	3	0	0	0	0	1	0	10	1	0
Turner, 2b....	4	0	0	0	0	0	0	3	2	0
Jackson, rf...	3	0	1	1	0	0	0	2	0	0
Ryan, cf....	3	1	0	0	1	0	1	2	0	0
Graney, lf....	2	0	0	0	1	0	0	1	0	0
O'Neill, c....	2	0	0	0	1	0	0	5	0	0
Kahler, p....	3	0	0	0	0	0	0	0	0	0
Totals....	27	2	3	3	4	2	2	27	12	1

Chicago	1	0	0	0	0	0	0	0	0—1
Cleveland	1	1	0	0	0	0	0	0	0—2

Two base hit—Collins. Struck out—By Kahler, Schaller (2), Fournier, Rath; by Cicotte, Granep, Kahler. Double plays—Cicotte-Weaver-Fournier; Olson-Johnston-Chapman-Olson-Chapman. Time—1:32. Umpires—Ferguson and Dineen.

CHICAGO—SECOND GAME.

	AB	R	BH	TB	BB	SH	SB	PO	A	E
Schaller, lf....	4	0	0	1	0	0	2	2	0	0
Berger, 2b....	4	0	2	2	0	0	0	2	3	0
Lord, 3b.....	4	2	1	1	1	0	1	3	0	0
Collins, rf....	3	0	0	0	1	0	1	2	0	0
Fournier, 1b..	2	0	0	0	1	0	0	4	0	0
Zeider, 1b....	0	0	0	0	1	0	0	0	0	0
Bodie, cf....	3	1	2	2	0	0	0	1	0	0
Weaver, ss....	4	0	2	3	0	0	0	5	0	1

NEW RESIDENCE IN ASTOR STREET

William O. Goodman, Lumberman, to Build $125,000 House on Gazzolo Site.

FACTORY PURCHASES SITE

Morris Sons Co. Buys 284,882 Square Feet at 50th and Grand Trunk.

There is to be a notable addition to the residences in the Astor street district, to be erected by William O. Goodman, president of the Goodman Lumber Co. It will occupy the site of the Gazzolo homestead at 1357 Astor street, between Schiller and Banks streets, which Mr. Goodman has just purchased from the estate of Frank Gazzolo.

The lot has a west frontage of 80 feet, with a depth of 150 feet, and is improved with a three story gray stone residence, containing about fourteen rooms, which will be razed to make place for the Goodman home.

Residence to Cost $125,000.

Plans are being prepared by Architect Howard Shaw, and while all the details have not been decided upon, it is stated that it will cost not less than $125,000. The work of construction will not begin within a year, however, as the present dwelling, which has been the home of the Gazzolo family for more than thirty-five years, has been leased to Frank H. Gazzolo for one year at a monthly rent of $150.

A stated consideration of $50,000 is given in the transfer to Mr. Goodman, but the actual consideration is said to have been considerable in excess of this.

W. B. Longmore of James A. McLane & Co. represented the Goodman and Fred J. Temble & Co. the Gazzolo estate. Mr. Longmore also negotiated the lease to Frank Gazzolo.

J. M. Browarsky Gets Property.

In a transfer filed for record, Joseph M. Browarsky takes title to the property at the southeast corner of Forty-seventh street and Lake avenue, which Montgomery Ward recently sold. Henry B. Smith, a real estate dealer taking title. He has now conveyed to Mr. Browarsky for whom the property was acquired.

The lot fronts 146 2-3 feet on Forty-seventh street and 195 feet on Lake avenue, the Forty-seventh street frontage being improved with a four story store and flat building, with a two story building in the rear on Lake avenue, there being altogether ten stores and twenty-seven flats. A nominal consideration is given, the transfer being subject to an incumbrance of $155,000.

Factory Buys Tract.

The Connecticut Mutual Life Insurance company has sold through McGuire & Orr to William Morris Sons company, an old established concern, manufacturing sash doors and woodwork, the tract of land bounded by the Grand Trunk road on the north, Fiftieth street on the south, Morgan street on the east, and Aberdeen street on the west, containing 284,882 square feet. A nominal consideration is given.

The purchasing company is having plans made for the improvement of a part of the property for its own use at an approximate cost of $100,000, and will offer the balance for sale or will improve with manufacturing building on long term lease.

Thompson Gets More Space.

E. F. Keebler & Co. have leased for David Mayer to the John R. Thompson company two stores with a frontage of 20 feet on Quincy street in the new Lanbard building at the southeast corner of Fifth avenue and Quincy street, for ten years from the completion of the building at a term rent of $100,000. A previous lease to the Thompson company covering one store in this building was canceled. The present lease will give the Thompson company approximately 2,500 square feet of floor space with access into the lobby of the 200 room hotel, which is to occupy all the upper floors in the building; also space in the basement.

Keebler & Co. also have rented additional ground floor space to the hotel tenants in the building, to be occupied as a writing and reading room, the lease running for ten years at a term rent of $20,000.

Deal at Evanston and Crescent.

The estate of Elizabeth Klaner has sold to I. Oppman and S. Milton Eichberg the vacant at the southeast corner of Evanston avenue and Crescent place, 162 feet on Evanston avenue and Crescent sideration said to be $20,000. The purchasers will improve with a building containing nine stores with offices. Regelin, Jenson & Co. were the brokers, and will have charge of the property.

Building Permits.

2382-86 and 2382-46 Carmen-av., 2 story frame flats; Niepokojevicki & Dabrowski, 5107 Lincoln-av.; W. P. Whitney, arch.; owners are masons and carp. $10,400
4004 N. Troy-st. and 1435 Belmont-av., 2 story brick flats; Huberty & Lobelmirich, 4856 Lincoln-av.; J. D. Kopp, arch.; owners are masons and carp. 9,500
4516 N. Francisco-av., 2 story, frame residence; William Prindeville, 4516 N. Francisco-av.; R. Seyfarth, arch.; Hubert & Lobelmirich, masons and carp. 3,000
7951 S. Peoria-st., 2 story brick flats; Andrew P. Olson, 217 E. 69th-pl.; A. G. Lund, arch.; Turnquist Bros., masons; owner is carp. 6,000
929-935 N. Central Park-av., 2 story brick flats; Sam Brown Jr. & Sons, Association building; P. Hale, arch.; F. B. Cooke, mason and carp. 40,000
4855 Iowa-st. and 4854 Rice-st., 2 story brick flats; B. M. Scheid & Co., 4824 W. Chicago-av.; T. J. Reynertson, arch.; owners are masons and carp. 8,000
4413-15 Malden-st., 2 story brick flats; Jacob Pickel, 4410 Malden-st.; Bishop & Co., arch.; G. Zetterlund, mason; J. Anderson, carp. 20,000
12242 Wallace-st., 2 story frame flats; Frank Kotowski, 11242 Wallace-st.; M. Segulta, arch.; F. Brezinski, carp. 2,100
S. Ashland-av., and W. 44th-st., 1 story tile factory; Morris & Co., stockyards; F. A. Fielder, arch.; owners are mason and carp. 6,000
3060-62 W. 26th-st., 3 story brick store and flats; Frank Toma, 2219 W. 19th-st.; L. Novy & Son, arch.; Frank Sedlak & Son, masons; owner is carp. 25,000
535-535 Grant-pl., 2 story brick residence; Miss Ellen Penman, 2212 Sedgwick-st.; A. E. Norman, arch.; F. O. Nelson, mason and carp. 10,000
4429 Sidney-av., 2 story brick, garage and addition; Jean Greene, 3752 Lake av.; S. S. Beman, arch.; T. McLaine, mason. 2,700
2500-11 W. North-av., 2 story brick store and flats; Breske & Levine, 2606 W. Division-st.; D. J. Schoffner, arch.; Herman Lemke, mason; J. Hoelzline, carp. 11,000
7912 Escanaba-av., 2 story brick flats; O. N. Miller, 7912 Escanaba-av.; A. G. Lund, arch.; Berg & Johnson, masons; J. A. Lind, carp. 4,500
844 S. Center-av., 2 story brick store and flats; Frank Pavese, 1229 Arthington-pl.; J. T. Fortin, arch.; A. Bottigliero, mason and carp. 16,000
2316 W. Division-st., 2 story brick flats; C. Adgenola, 2316 W. Division-st.; I. C. Sixe, arch.; John Seidler, mason and carp. 4,500
2630 Dakin-st., 2 story frame residence; C. J. Nelson, 1128 Foster-av.; owner is mason and carp. 1,900
2029 N. Winchester-av., 3 story brick flats; Stanley Prurzinsky, 2016 N. Winchester-av.; J. A. Wilkorski, arch.; J. Konczyk & Son, masons. 5,500
840-51-73 N. Drake-av., 2 story brick flats; Julius Egging, 846 N. 50th-ct.; T. J. Reynertson, arch.; owner is mason and carp. 16,500
2255-2257 S. Wolcott-av., 2 story brick store and flats, Goldberg & Barentt, 3658 Greenview-av.; A. Schwar, arch.; Jensen & Steenhill, mason. 14,000
2900 W. Chicago-av., 2 story brick addition power house, Chicago, Milwaukee & St. Paul R. R., 2000 W. Chicago-av.; owner is mason and carp. 10,000
3950-52 Prospect-av., 2 story brick residence; F. D. Garrity, 3850 Prospect-av.; J. T. Heberlington, arch.; C. A. Juhl, mason. 7,000
941-43 W. Madison-st., 1 story brick store, George Monniere, 112 W. Adams-st.; J. K. Seehs, arch. 6,500
6228-6230 Monroe-av., 3 story brick apartments, C. Morrow, 6224 Monroe-av.; W. D. Mann, arch.; Harper Bros., mason. 20,000
3174 Fernando-av., 1 story brick cottage, P. A. Dowell, 4741 Milwaukee-av.; J. Pruesner, mason and carp. 3,500
621-623 N. Hamlin-av., 2 story brick flats, C. H. Wheeler, Prudencel Corp.; S. Y. Baaba & Bros., mason; S. Lipowski, carp. 20,000
4781 S. Broadway-av., 1½ story frame cottage, Charles Pearson, 4715 S. Hamlin-av.; C. Russell, carp. 2,500
2404-06-08 W. Van Buren-st., 1 story brick addition, W. G. Fitzgerald, 2404 W. Van Buren-st.; A. R. Niemz, arch. 5,000
4035-37 N. Ashland-av., 1 story brick church, Catholic Bishop of Chicago, 4033 N. Ashland-av.; Worthman & Steinbeck, arch.; M. Panen, carp. 80,000
916 N. Jessine-av., 2 story brick flats, Frank Wimmer, 5441 N. Oakley-av.; E. N. Brancher, arch.; M. Tintes, mason; F. Kuhlmann, carp. 5,000
1030-34 N. Clarke-st., 2 story brick stores and offices, Everett S. Wire, Marquette Bldg.; J. T. Fortin, arch.; Dreesling & Schuppert Co., mason; owner is carp. 9,500
1462 Rosemont-av., 2 story brick apartments, Frank Pavese, 1464 Rosemont-av.; P. Hansen, arch.; Perry & Naylor, mason; O. O'Neill, carp. 5,000
1223 Milwaukee-av., 1 story brick store, Misses [illegible], 1223 Milwaukee-av.; Progsanz & Jobson, arch.; N. L. Malmgren Co., arch. 5,000

19 [William C. Undine to A. F. Hanson]... 1
Colfax-av., 204 s e of 70th-st., w f, 33 1-3x 167; May 10 [Mary O'Connor to John E. Anderson] 685
Cottage Grove-av., n e cor 93d-st., w f, 198x 150, May 21 [Ruth M. Gardner to G. Baffett] 5,500
Cottage Grove-av., 270 n of 76th-st., w f, 25x 125, May 24 [Clara Ostlund to F. L. Johnson] .....
Linn-av., 198 n of 95th-st., e f, 50x125, April 30 [Tonie Maas to Stella C. Burch] 1
Ellis-av., bet. 44th and 45th-sts., w f, 30x 150, May — [Anna Reppsteiner to Lidta M. Joura] 9,000
43d-st., 81 e of Wabash-av., n f, 40x100, May 27 [Joseph Rosenberg to Samuel T. Atkins] 10
Fulton-st., 84 n of 122th, e f, 16x124, May 26 [Anton Grabovski to Clara Machowics] 10
Grand-blvd., 100 s of 41st-st., w f, 26x117, May 22 [Amrew Liuach to Ralph Solitt] 10
Grand-blvd., 300 n of 41st-st., e f, 20x150, incumb. $4,000, May 11 [Roger E. Appleyard to Ida M. Hendy] 1
Greenwood-av., 275 s of 91st-st., w f, 25x 124, Jan. 1 [John McGinnis to Joseph Cirnion] 10
Greenwood-av., 157 n of 91st-st., e f, 50x 124, Jan. 1 [Charles M. Posgue to P. A. Quetschenbach] 10
Houston-av., 250 n of 131st-st., e f, 25x 125, May 21 [Eleanor R. Bennett to Jan Lis] 275
Houston-av., 200 s of 132d, w f, 374x125, May 26 [C. Kurspe to Antoni Michalska] 1,600
Jackson-av., 261 e of 56th-st., w f, 24x106, May 22 [Eliza Hawks to James R. Fox] 4,700
Lake-av., s e cor. E. 47th-st., w f, 195x 146 2-3; incumb. $153,000, May 23 [Henry B. Smith to Joseph M. Browarsky] 10
Muskegon-av., 100 s of 81st-st., e f, 23x 124, May 14 [George F. Nord to Julia Meltson] 2,800
98th-st., 61 e of Escanaba-av., s f, 25x125, April 24 [John B. Watson to Harry H. Walsen] 1
79th-st., E. 83 s of Colfax-av., s f, 27x147, May 17 [William Chalmers to Frederick H. Peters] 2,700
67th-st., 66 w of Vernon-av., s f, 24x125, incumb. $850, May 20 [Francis E. Hemmon to James Rea] 10
67th-pl., E. 109 e of Washington-av., n f, 30x100, May 21 [H. C. Edmonds to M. J. Mooney] 1,275
South Park-av., 68 s of 72d-st., e f, 33 1-3x 110, May 22 [Julius Anderson to Rebecca Russell] .....
State-st., 175 s of 72d, w f, 75x159, incumb. $1,575, April 29 [Effie M. Ehrhardt to Jacob Diamond] 1

LAKE.

Ada-st., n w cor of 69th, e f, 122x124, May 24 [William Schwemm to Julius Daniels] 9,000
Bishop-st., 215 s of 40th, e f, 48x124, April 27, 1910 [Hannah M. Hebard to John Zeder] 780
California-av., 248 n of 47th-st., e f, 25x125, May 8 [Joseph Lotke to Jan Zelzno] 3,250
54th-st., 141 w of Hoyne-av., s f, 25x124, May 24 [Paul Pfeiffer to Emil Pfeiffer] 1,700
58th-st., W. of Lincoln, n f, 50.06x 109, incumb. $2,300, May 24 [Cora Cleary to John Bain] .....
40th-ave., S., 101 n of 47th-st., w f, 25x126, May 21 [Jacob Berman to Phillip Kravtz] .....
40th-ct., S., 70 s of 46th-st., e f, 30x125, May 10 [Charles Anderson to Paul Colum] .....
41st-ct., S., s w cor of 45th-st., e f, 100x125, May 21 [F. H. Bartlett to Antonio Gosz-nich] .....
41st-ct., S., 76 s of 46th-st., e f, 126x125, Oct. 17 [F. H. Bartlett to Edward Haupl] .....
Forty-third-av., n e cor 30th-st., w f, 118x 125, May 6 [Frank J. Macha to P. Repasky] .....
Forty-(third), 600 e of Rockwell st., s f, 25x 124, May 20 [St-nislaw Narcinkiewicz to John Sandara] .....
Forty-(third), 154 w of Western-av., s f, 24.79x124, May 14 [S. Marankiewicz to F. Ignascek] .....
Forty-(third), S., 190 s of 39th-st., s f, 60x200, April 28 [F. H. Bartlett to Jos. Vosel] .....
Forty-third-st., 612 w of Western-av., n f, 30x124, May 22, 1911 [Jas. H. Ashley to Frank Uelcman] .....
Forty-seventh-st., 75 e of S. 41st-av., s f, 40x125, Nov. 25 [F. H. Bartlett to L. Vosdler] .....
Forty-seventh-av., S., 119 s of 60th-st., s f, 60x125, April 17 [C. T. & T. Co. to Mike Scanardini] .....
Forty-seventh-st., S., 140 e of 52d-st., s f, 112½x125, Sept. 27 [C. T. & T. Co. to James Medates] .....
Forty-seventh-st., S., 240 s of 61st-st., e f, 60x125, April 26 [C. T. & T. Co. to Chas. L. Zenani] .....
Garfield-blvd., 300 w of Hoyne-av., s f, 30x125, May 17 [Claude E. Anderson to Edward Ludwig] .....
Garfield-blvd., 100 w of Hoyne-av., s f, 50x 125, and other property, May 15 [Claude E. Anderson to Howard S. Gimmill] .....
Garnet-st., s e cor of 7th, e f, 250x124, incumb. $3,500, May 24 [Alfred Nelson to Johanna O'Connell] .....
Hermitage-av., 25 e of 69th-st., w f, 25x124, incumb. $1,500, Dec. 6, 1912 [Thos. J. Campbell to William R. Ellis] .....
Hermitage-av., 72 s of 70th-st., e f, 21x124, May 15 [Chas. A. Fremek to Chas. Eggert] .....
Justine-st., n w cor 52d-st., e f, 24x121, May 21 [Frank X. Dresin to Henry Feilmann] .....
Lincoln-st., bet 56th and 57th-sts., w f, 29x 124, incumb $4,000, May 26 [Minnie Hansen to Jens Bain] .....
Loomis-st., 207 n of 76th-st., e f, 25x124, incumb. $300, May 1 [Casnarine Larke to Anton Paulick] .....
Marshfield-av., 175 s of 54th-st., s f, 25x124, incumb $1,400, May 26 [Mary Wiegman to Otto Lesche] .....
Marshfield-av., 174 s of 46th-st., w f, 24x 122, April 14 [Tomas Rienkos to Josef Gehm] .....
Richmond-st., 375 n of 43d-st., e f, 125x19, May 26 [Herman Mueller to Leonard Nomekowski] .....
Throop-st., w of Bishop-st., n f, 55x124, April 25 [Edwd. J. Heley to Wm. Huesman] .....
73d-st., 24 e of Laflin-st., s f, 28x124, incumb. $1,300, May 14 [Ed J. Haley to Adam Ribble] .....
73d-st., S. w cor Bishop-st., n f, 23x124, May 5 [Percival G. Baldwin to Cornelius Nomekowski] .....
73d-st., e cor Laflin-st., s f, 28x124, incumb $1,500, May 21 [Albert Snyder to Stephen M. Monroe] .....
73d-st., 144 w of Bishop-st., s f, 24x124, May 2 [Chas. E. Tanner to Geo. Kemmer] .....
79th-st., 75 w of Throop-st., s f, 25x150, May 23 [Wm. Erch to Frank H. Chamberz] .....
63d-st., 98 w of Mayer-st., s f, 24x125, incumb $2,500, May 21 [Louis Friesman to Sol H. Siegel] .....
63d-st., 85 e of Union-av., n f, 25x111, incumb $1,500, May 2 [Michael Cusack to F. L. Sommers] .....
66th-st., 101 e of Lawndale-av., w f, 50x175, May 6 [F. H. Bartlett to Jno. M. Schultz] .....
Talman-av., 245 n of 47th-st., e f, 40x126, May 26 [Julia Mikolosky to Joseph J. Eliss] .....
Talman-av., 75 s of 53d-st., e f, 87½x125, April 8 [Rudolph Schoenfeld to Wolfgang Muhlbauer] .....
Talman-av., 140 s of 45th-st., w f, 28x125, incumb. $700, May 28. [W. Gonia to Andrew Gonia] .....
Talman-av., 252 s of 45th-st., w f, 50x125, May 16 [Bruno F. Kowalewski to Stanislaw Henschl] .....
Talman-av., 53 n of 46th-st., w f, 25x125, April 28 [Charles Koski to Frank Mazal] .....
Talman-av., 28 n of 46th-st., e f, 25x125, April 11 [Charles Koski to Pilagia Grazus] 300
Throop-st., 130 n of 48th, w f, 24x124, May 15 [Frantiska Ulrich to Michael Makowski] 1,450
Throop-st., 255 s of 51st, e f, 25x116, incumb. $1,500, May 24 [Edward Sanford to Theodore C. Ruttgen] 2,475
39th-pl., 291 e of Keeler-av., s f, 50x120, May 8 [Fred Boyte to S. Mechelowski] 1,600
Winchester-av., 166 s of 48th-st., w f, 24x124, May 8 [Andreas Szurovelk to Tomas Heldak] 2,600
Wood-st., 30 n of 58th, e f, 30x124, incumb. $2,300, May 23 [Minnie Hansen to John Bain] 1
Wood-st., bet 57th and 58th, e f, 30x124, incumb. $2,300, May 23 [Minnie Hansen to John Bain] .....
Wood-st., 241 n of Garfield-blvd., s f, 25x 124, May 10 [William J. Gerrity to Joseph Merarek] 5,700
Yale-av., 39 s of 65th-st., w f, 50x140, March 4, 1910 [Elliott W. Sproul to Alberta P. Stronsch] 10

CALUMET.

Bishop-st., 32 n of 90th, e f, 33x124, May 23 [Thomas H. Hulbert to William Keenan] 3,300
Hoyne-av., 152 s of 101st-st., w f, 50x190, May 12 [William H. Brown to Fountain Jennings] 1
Lalist-st., 98 n of 90th, e f, 29x132, Jan. 3 [Christine O. Stage to George Little] .....
101st-st., s e cor Perry-av., 132x1,085, May 28 [J. J. Hunker, und. ½ int., to Herman Teulnga] 3,000
119th-st., W. Wentworth-av., s f, 50x 125, May 10 [Hugh Lander to Thomas Quinn] 1
Robey-st., 148 s of 92d, w f, 30x187, April 22 [Edward E. Smith to Edward Howard] .....
State-st., 225 n of 110th, e f, 50x125, May 13 [First Trust & Savings bank to David Le Marie] 950
Morgan Park, lot 1, block "K," April 25 [Harlan A. Smith to Agnes E. Miller] .....
Washington Heights, lot 2 [ex. e 8 ft.], sublot 9, block 8, May 16 [George L. Stebbins to Elmer E. Munnu] .....
Washington Heights, lots 53 and 54, block 91, March 7 [Willard Moffett to Thomas J. Duniavy] .....

WEST TOWN.

Ashland-st., n e cor Olive, s f, 21x99, May 10 [Petronele Hayden to Antonie Jirlak] .....
Albany-av., 46 n of Congress-st., w f, 125x 276, May 17 [Edward Ramahan to William M. Breckenbridge] .....
Blue Island-av., 240 s w of 16th-st., n w f, 24x100, May 24 [Rosa C. Loober to Frank J. Birchacek] .....
Blue Island-av., 240 s w of 16th-st., n w f, 24x100, May 24 [Rosa C. Loober to Frank J. Birchacek] .....
Central Park-av., 192 n of 13th-st., e f, 25x 125, May 24 [Charles Barendt to Esther Rubin] .....
Congress-st., 258 e of Homan-av., n f, 24x 124, May 27 [Christine Belles to H. E. Miller] .....
Douglas-blvd., 150 s of Central Park-av., s f, 25x188, Dec. 17, 1912 [Chas. J. Reilly to Herman Zusel] .....
S. 41st-ct., n e cor 13th-st., w f, 25x125, incumb. $450, March 13 [Adolph Rosen to Isidor Weissman] .....
S. 41st-ct., n e cor 13th-st., w f, 25x125, incumb. $450, May 20 [Isidor Weissman to Sophie Rosen] .....
15th-pl., 278 e of California-av., 25½x 124, May 24 [Karl Daubin to Mary Peters] .....
Fairfield-av., 123 n of 114th-st., w f, 25x 125, incumb. $2,000, May 24 [Matez Hearsty to Anna Henraty] .....
Fisk-st., 73 s of 116th, e f, 24x125, May 7 [John Miller to Frank Velek] .....
15th-pl., 120 e of Washtenaw-av., n f, 24x124, May 19 [Gilbert T. Hodges, und. ½ int., to Will J. Bell] .....
14th-pl., 72 w of Loon is-st., s f, 24x124, May 19 [Herman J. Boss to Geo. Ottenhoff] .....
S. 43d-av., n w cor 16th-st., e f, 50x126, May 26 [C. T. and T. Co. to Moses J. Herman] .....
Grenshaw-st., 250 w of Spaulding-av., s f, 25x130, May 26 [Pearl Ratsky to Florence Neiman] .....
Harding-av., 232 n of 15th-st., e f, 25x125, May 21 [Josef Rosubek to Jos. R. Wolf] .....
Hamlin-av., s e cor W. 18th-st., w f, 50x 116, and o. p., Sept. 12, 1908 [C. Clohesy to Sarah Holmes] .....
Harding-av., 25 s of 15th-st., w f, 25x125, [Kate Cassiry to F. Toran] .....
Hastings-st., 94 e of Laflin, n f, 24x124, incumb. $4,000, May 20 [Jacob Price to Asher Brown] .....
Harvard-st., 191 n of Independence-blvd., n f, 25x124, May 24 [Robt. Robertson to Patrick A. Macklin] .....
Carroll-av., s w cor N. 44th, n f, 51x106, May 23 [Heyman Blustein to Viktonia Central Park-av., 200 s of Huron-st., w f, 52x119, May 20 [Lena B. Webster to Peter C. Reardon] .....
Fr-nklin-pk., lot 25 and ..block 3, 18th add., May 24 [Jennie Higgins to John Early] .....
Gladys-av., 50 e of S. 42d, n f, 25x124, incumb. $3,750, May 8 [Charles Chapman to John Healy] .....
Monroe-st., 125 w of S. 42d-av., n f, 25x 121, May 23 [Della J. Murphy to Mary Barrett] .....
Jackson-st., 288 w of S. 52th-av., n f, 33 1-2x 124, May 8 [Frank O. Selle to William Boulton] .....
25th-st., 152 w of Oakley-av., n f, 24x100, May 24 [Fred C. Stedler to John Alm] .....
Turner-av., 180 s of 23d-st., e f, 25x125, May 7 [Vaclav Kaner to Josef Kreml] .....

BLOOM.

Chicago Heights, lot 31, subblocks 4 and 7, May 27 [Bernhard Hellman to L. Parker] .....
Chicago Heights, lot 43, block 2, Feb. 18 [James H. McBildowney to Katherine Gorvell] .....
Chicago Heights, lot 15, block 180, 35, 14, May 19 [Gustaf A. Weberg to C. T. & T. Co.] .....
Chicago Heights, lot 39, block 179, 35, 14, May 22 [Frederick Helsing to H. W. Thompson] .....
Chicago Heights, lot 31, block 12, April 30 [Sister Schuetzow to Catholic bishop of Chicago] .....
Chicago Heights, lot 6, Badenier's add., May 20 [Antoni Swierczynski to Wojciech Mig] .....
Chicago Heights, lot 26, blocks 4 and 7, May 27 [Bernhard Hellman to Joe Frazier] .....
Columbia Heights, lots 3 and 4, block 8, May 26 [Myrtle E. Connors to Augusta Brown] .....

CICERO.

Austin, lots 158 and 159, sub lot 16-20, lots 22, 19, and 51, May 21 [Fred M. Sisson to Robert S. Grant] .....
Austin, n 25 ft s 150 ft lot 1, block 1, John Johnston's add., May 21 [Frederick M. Sossin to Robert S. Grant] .....
Fair Oaks, lot 6, block 2, sub s ½ s e ¼ 6, 39, 13, Feb. 24 [Sandor S. Vaughan to Grace A. Vaughan] .....
Hawthorne, lots 12 and 13, block 3, J. C. Osborne's sub., incumb. $1,000, May 23 [Gustav Solfronk to Frank E. Klimes] .....
Merchants' and Mad.-st. add., lots 31 and 32, block 2, March 12 [American Surety Co. to James M. Casey] .....
Mandell & H. sub., lots 1 and 8, sublot 2, block 3, May 20 [Anton F. Garbens to Ludwik Murdrak] .....
Morton Park, Hawthorne Land and Imp. Co. add., s ½ lot 9 block 14, May 10 [Joseph Somberger to Katherine Horacek] .....
Morton Park, lot 10 and w ½ lot 9, block 14, Hawthorne Land and Imp. Co. add., May 10 [Joseph Somberger to Frank Hesse] .....
Oak Park, lots 14 and 15, block 1 sub ½ 3, 4, 5, 6, 7, 8, and 9, Wallen & Probst, May 19 [Orunde H. K. Winsenraner to Ida M. Roberts] .....
Kearney's Oak Park sub., lots 47 and 48, block 6, 39, 13, May 21 [Cecilia O'Connell to Paul Schulte] .....
Oak Park, lot 3 [ex s 35 ft] and s ½ lot 2, blk 2, Scoville & C.'s add., May 24 [Max Hirsch to Mary F. Johnson] .....
H. N. Rose sub., s 125 [ex. n 62½] lot 11, s ½ s e ¼, 8, 39, 13, May 6 [Jan Kovar to Jan Krijcir] .....
Ridgeland, n ½ lot 13, all lot 16, and ½ lot 17, May 20 [Charles B. Scoville to Joseph S. Grey] .....
Scoville sub., lot 21, block 2 of blocks 12 to 17, s ½ April 21 [Lydia J. Blackburn to B. Buard] .....
George Scoville's sub., s 20 lot 45 and n 15 lot 46 [ex. e 33½], resub. lots 1-11, sub., e 40 ac. w ½ s e ¼ 32-39-13, May 7 [Same].
Incumb. $2,500 [John L. Jones to George St. Murphy] .....
Township 39, lot 45, block 4 of w ½, lot 3, 18-39-13, May 15 [Charles P. Smith to William H. Stevenson] .....
Township 39, lot 46, block 4 of w ½ lot 3, 18-39-13, May 22 [George A. Anderson to William H. stevenson] .....
Township 39, subdivision 24, 19-39-13, May 8 [Fred A. Mebry to Marie Schandt] .....
Township 39, lot 32 and s ½ lot 33, block 3, sub., blocks 1 to 4 and e ½ sub., 19-39-13, May 5 [Anton Miller to Frank Roth] .....
22d-st. blvd., sub., lot 4, block 4, n e ¼, n e ¼, 20-39-13, May 14 [James F. Pavicek to Louis J. Kreel] .....
F. F. Wilson's sub., lots 12 and 13, block 3, and lots 1, 2, 6, and 7, block 4, n w ¼, 17-39-13, April 21 [Andrew W. Mitchell to A. O. Hendriksen] .....

EVANSTON.

Evanston, lot 22 Germania sub., 29-41—14, May 26 [Hannah E. Johnston to Charles A. Johnston] .....

LEYDEN.

Ellsworth, lot 13, block 22, sub, 18th add., Feb. 10 [C. T. and T. Co. to Peter W. Richling] .....
Franklin Park, lot 25 and ..block 3, 18th add., May 24 [Jennie Higgins to John Early] .....

LYONS.

Summit, lot 19, block 17, Argo 3d add., May 13 [Steve Grubic to Jos. J. Madil] .....
La Grange, lot 10, block 22, Lelier's add., April 1 [Olof Nelson to Elmo E. Zuttgraf] .....

MAINE.

Canfield, lot 34, block 3, n w ¼, 36-41-12, May 26 [Anton Carda to Frederick W. Weber] .....
Desplaines, lots 15 and 16, block 3, L. Brown's add., " " 22 [Louis Wolfram to M. Schaer] .....
Twp. 41, w 15 acres n e ¼, n w ¼, 33-41-12, May 19 [Wm. C. P. Collignon to Henry F. Rhoel] .....
Inverness, lot 13, 42-13, May 22 [Wm. D. Matthews to Florence McElroy] .....

NEW TRIER.

Winnetka, Grove's sub., pt. lot 6, 21-42-13, May 13 [A. M. Fuller to W. M. Hoyt] .....

PROVISO.

Groesdale, lots 13, 14, and 15, block 22, sub s e ¼, May 14 [Ernest B. Graham to Peter Schaefer] .....
Kenilworth sub., lot 4, block 9, May 1 [F. H. Bartlett to Fred Kelce] .....
Twp. 39, lot 43, block 4, sub w ½, s e ¼, s e ¼, 13-39-12, April 10 [F. P. Dymond to Marie E. Lewis] .....
Maywood, lots M to 15, inc. 149, May 27 [Jasson L. Swenk to Janet D. Swenk] .....

RICH.

Twp. 35, n w ¼, n e ¼, also n e ¼, n w ¼, also n w ¼, n e ¼, 160 acres, May 27 [J. N. M. Fiire] to Herman Kempf .....

REAL ESTATE TRANSFERS.

BILLINGS LIABLE FOR LOSSES?

Minority Stockholders in Walsh Banks Start Suits.

ACCUSE FORMER DIRECTOR.

Charge Him with Lack of Vigilance in His Duties.

Whether or not Cornelius K. G. Billings, New York and Chicago capitalist, is liable for approximately $5,000,000 due to the failure of the John R. Walsh institutions, the Chicago National bank and the Home Savings bank, is the question which was presented to Judge Honoré in the Circuit court yesterday.

Stockholders in the two banks, which closed their doors in 1905, have begun the suits. In an interlocutory appeal from the order of Judge Tuthill appointing W. C. Niblack receiver for the banks, the Appellate court has sustained the lower court.

The Appellate court, however, dissolved a temporary injunction against the officers, directors, and stockholders of the Chicago National bank, restraining them from negotiating with Mr. Billings for a settlement of his liability as a director in that bank. A plan to accept $132,125 from him in full settlement was frustrated through the order of Judge Tuthill, and it is still pending.

Stockholders Bring Suits.

Two suits, one by A. G. Becker, a stockholder in the Home bank, and the other by Becker and others, as minority stockholders in the second bank, are now before Judge Honoré for a hearing on their merits.

Attorneys representing the stockholders argued yesterday that Mr. Billings is liable for the losses sustained by both banks because of his alleged lack of vigilance as a director in each.

Says Billings Is Liable.

Because he remained away from directors' meetings John R. Walsh was able to operate his schemes which led to the wrecking of both banks without interruption, it is contended. The amount lost by the Chicago National bank is placed at $3,500,000, and by the Home bank $1,500,000, for which Mr. Billings is liable, it is charged.

JUSTICE CARTER A WITNESS IN KIRBY CONTEMPT HEARING.

Illinois Jurist Testifies as to Character of Attorney Thomas B. Lantry, One of Those Cited by Landis.

Orrin N. Carter, associate justice of the Illinois Supreme court, was a witness yesterday in the contempt proceedings against the four lawyers for the Kirby defense. The hearing was held before Federal Judge Sanborn. Justice Carter was a character witness and testified the reputation of Attorney Thomas B. Lantry, one of the respondents, for honesty and veracity is good.

Testimony regarded by the government as prejudicial to the defense was presented by Dr. James C. Belsan of 1757 West Fifty-first street. Dr. Belsan said Mrs. Margaret L. Kirby offered him her personal note for $2,900, the amount he had on deposit in the Kirby bank, if he would testify Dr. William T. Kirby was insane. He refused.

"I met Mrs. Kirby in the office of Attorney Lantry," said Dr. Belsan. "The attorney was not present at the meeting."

The other three attorneys involved are James Rosenthal, Francis J. Houlihan, and Patrick H. O'Donnell.

PRISON TERM FOR STILWELL.

Sentence Imposed on Former New York Senator Convicted Last Week of Bribery.

New York, May 28.—Former State Senator Stephen K. Stilwell, convicted of bribery by a jury last week after he had been exonerated by the New York state senate, was sentenced today to serve not less than four years nor more than eight in Sing Sing prison.

MAY STOP INQUIRY ON TARIFF LOBBY

Democrats of Senate Probably Will Refer the Matter to Committee.

FEAR DELAY IN REVISION.

Cummins Remains Confident That His Proposal Will Be Carried Out.

[BY A STAFF CORRESPONDENT.]

Washington, D. C., May 28.—[Special.]—Democratic senators insisted today, after their conference adjourned, that they had not considered what their action would be on the Cummins resolution directing an investigation into the charge that a lobby is trying to influence action on the tariff bill.

And yet there was a general understanding that the Democrats will vote tomorrow, when the Cummins resolution is expected to come up, to refer it to the subcommittee on finance, where it will be given a long sleep.

Regret Charge Was Made.

There are many reasons why the Democratic leaders do not care to start an investigation. First of all, they realize the danger of the delay it would involve in shape, although interest rates remain high. But if New Y blueness, can feel the situatio there is no reason why we in th look for more than a close mo

Mr. Hulbert went to New Y with Secretary McAdoo concer legislation.

American Public Se

The American Public Serv which was incorporated last O preferred and common stock of $25,000,000, and has $1,817,0 $1,054,000 first lien 6 per cent 1942, outstanding, has taken electric light and power comp making companies in Abilene Texas, and Okmulgee and Hu

The properties serve a popu 000 and report the following co ings for the calender year 191 twelve months ended March 31

Gross earnings	$316
Oper. exps. and taxes	20
Net earnings	11
First lien 6s	
Balance avail. for dep., divs., etc	

Illinois Brick.

It is announced that directors Brick company took no action at the ing looking toward a change in the It is asserted a number of the di larger return to the shareholders.

Associated Oil Earn

The annual report of the Assoc pany of California for the year 1912, shows gross earnings of $ compares with $20,377,084 in 19 ducting operating expenses, fixed depreciation reserve, there remain $1,290,404. This was equivalent to on the $40,000,000 capital stock out 1911 the balance for dividend was The present small earnings are said general overproduction of oil.

Dividends Declar

The Labelle Iron works has dec quarterly dividends of ½ per cent stock and of 2 per cent on the p The common dividend is payable close July 19 and reopen August 1 dividend is payable June 30. Book and reopen July 1.

The Childs company declared re dividend of 1¾ per cent on its and 2½ per cent on its common sto bile June 10. Books close June 3 and

The Cleveland, Cincinnati, Ch Lowry railway company declared terly dividend of 1¼ per cent stock, payable at the office of J. on July 21 to holders of record J

It is understood in London circle Dutch Petroleum company decl out on earnings for 1912 as earn for 1911. It is said the Shell Tr will pay 35 per cent, against 20 per an authoritative basis.

The regular quarterly dividend has been declared on the preferred F. Goodrich company, payable holders of record June 20.

The New York Central and H road company declared the re dividend of 1¼ per cent, payable of record June 24.

Railroad Earnin

INTERBOROUGH RAPID

For April—

Gross oper. rev.	$ 2
Oper. exp.	1
Net oper. rev.	1
Total taxes	
Gross income	
Net inc. after int., rent., etc.	
From July 1—	
Gross oper. rev.	27
Oper. exp.	11
Net oper. rev.	16
Taxes	1
Gross income	14
Net. oper. inc. after int., rental, etc.	5
Dividends, 9 mos.	2
Surplus	2

*Decrease.

Financial News

The New York subtreasury gai the banks on Tuesday and since gained $4,252,000.

An officer of the Distillers Se says there is no question about the corporation. He declares it is financially than at any time in months.

At a meeting of the directors Cincinnati, Chicago and St. Lo pany J. P. Morgan Jr. was ele succeed his father.

H. M. Byllesby & Co

BUSINESS, COMMERCIAL AND FINANCIAL SECTION

THE CHICAGO DAILY TRIBUNE: THURSDAY, MAY 29, 1913.

MAY STOP INQUIRY ON TARIFF LOBBY

Democrats of Senate Probably Will Refer the Matter to Committee.

FEAR DELAY IN REVISION.

Cummins Remains Confident That His Proposal Will Be Carried Out.

[BY A STAFF CORRESPONDENT.]

Washington, D. C., May 28.—[Special.]—Democratic senators insisted today, after their conference adjourned, that they had not considered what their action would be on the Cummins resolution directing an investigation into the charge that a lobby is trying to influence action on the tariff bill.

And yet there was a general understanding that the Democrats will vote tomorrow, when the Cummins resolution is expected to come up, to refer it to the subcommittee on finance, where it will be given a long sleep.

Regret Charge Was Made.

There are many reasons why the Democratic leaders do not care to start an investigation. First of all, they realize the danger of the delay it would involve in passing the tariff bill through the senate, which under the most favorable circumstances is likely to be delayed until August or September.

There was universal regret among the Democratic leaders today that the president had launched the charge, and yet it could be easily seen that the effect of it had been to solidify the Democratic ranks for the bill and the prospects for putting it through with wool on the free list and sugar to be free after three years were greatly enhanced.

Cummins Still Holds Hope.

This was the verdict of men who have been watching the progress of the fight, some of whom had expressed confidence heretofore that duties would be restored on both wool and sugar.

Senator Cummins is still hopeful of passing the resolution. He insists it is not subject to a reference to a committee, because it involves no expenditures of public funds.

POLICEMEN GET BACK WAGES.

Firemen Also Figure in $600,000 Disbursement Following Passage of Juul Law Amendment.

Checks amounting to $60,000 were distributed among the members of the police and fire departments yesterday. The money represented the 20 per cent withheld from salaries since the first of the year, pending the action of the legislature on the Juul law amendment. Other departments will be paid in the same way as rapidly as the rolls can be handled.

HEAR NOISE COMPLAINTS TODAY

Council Committeemen Expect More Oral Objections to Various Kinds of Chicago Racket.

Additions to the list of noises that complainants have said make Chicago "a correct representation of hell" are expected today. The noise committee of the city council will hold its second complaint hearing in the committee rooms at 2 o'clock. A number of protests against unnecessary racket have been received by mail, and it is expected a large number will be presented orally.

River Forest Loses Suit.

The village of River Forest lost its two suits against the Public Service company and the Country Traction company yesterday when Judge Ryan decided an ordinance passed by the village board, requiring a tax of $1 on all poles over eight feet supporting electric wires was invalid.

e Car Service to
and Minneapolis
the features of the
imited to the Twin Cities
Service. Every provision is
convenience and elegant environ-
ounges and chairs to rest in. Buffet-
ing midnight luncheons and dainty
ing room. Spacious observation
Writing room. Card tables. Spe-
for women. All these conveniences
dded cost when you take the

sota Limited
the Burlington
gness of employes to serve
feature. Women and children
ed will find this unobtrusive, court-
helpful. The Minnesota Limited
es of service that make for real travel
signal safety. A la carte dining
ne" arrival. No jars — no jolts —

Depot at 6:30 p. m. Daily
20 a. m., Minneapolis 8:05 a. m.
ington trains to the Twin Cities leave
and 9:20 a. m. For tickets and reserva-
phone

urlington & Quincy R. R.
General Agent Passenger Dept.
South Clark Street
Randolph 3117; Automatic 589-860
ery Day is the Burlington Way"

HULBERT FINDS EAST LESS BLUE

Chicago Banker Says Banks of New York Do Not Expect Real Trouble.

NO FEARS FOR AUTUMN.

Believes Crop Moving Will Be Financed Successfully; Sees High Interest.

E. D. Hulbert, vice president of the Merchants Loan and Trust company, returned yesterday from New York. His observations of the condition of pessimism in Wall street were of a more cheerful character than ordinarily find their way out of the eastern banking center. Mr. Hulbert said among other things:

"In certain money quarters I found a considerable degree of blueness. Upon pressing for reasons why the New York banks held such unfavorable views, the responses indicated that no panic is anticipated by the New York banks.

"I am inclined to think that we shall get through the coming autumn in fairly good shape, although interest rates will probably remain high. But if New York, with its blueness, can feel the situation is solvable there is no reason why we in the west should look for more than a close money market."

Mr. Hulbert went to New York to confer with Secretary McAdoo concerning currency legislation.

American Public Service.

The American Public Service company, which was incorporated last October with a preferred and common stock capitalization of $2,000,000, and has $1,817,000 stock and $1,054,000 first lien 6 per cent bonds, due in 1942, outstanding, has taken over all the electric light and power companies and ice-making companies in Abilene and Marshall, Texas, and Okmulgee and Hugo, Okla.

The properties serve a population of 40,000 and report the following combined earnings for the calender year 1912, and for the twelve months ended March 31, 1913:

	Dec. 31, 1912.	Mch. 31, 1913.
Gross earnings	$316,079	$319,467
Oper. exps. and taxes	201,318	107,868
Net earnings	114,761	121,399
Int. on bonds		1,054,000
Int. for full yrs. on lien de		63,240
First lien 6s		58,359
Balance avail. for dep., divs., etc.		

Illinois Brick.

It is announced that directors of the Illinois Brick company took no action at their regular meeting looking toward a change in the dividend rate. It is asserted a number of the directors favor a larger return to the shareholders.

Associated Oil Earnings.

The annual report of the Associated Oil company of California for the year ended Dec. 31, 1912 shows gross receipts of $16,772,618, which compares with $20,337,684 in 1911. After deducting operating expenses, fixed charges, and depreciation reserve, there remained a balance of $1,230,044. This was equivalent to 2.07 per cent on the $40,000,000 capital stock outstanding. In the balance for dividend was 4.11 per cent. 1911 the balance for dividend was 6.81 per cent. The present small earnings are said to be due to the general overproduction of oil.

Dividends Declared.

The Labelle Iron works has declared the usual quarterly dividends of ½ per cent on its common stock and of 2 per cent on the preserred stock. The common dividend is payable July 31. Books close July 19 and reopen Aug. 1. The preferred dividend is payable June 30. Books close June 20 and reopen July 1.

The Childs company declared regular quarterly dividends of 1¾ per cent on its preferred stock and 2½ per cent on its common stock. Both payable June 30. Books close June 3 and reopen June 11.

The Cleveland, Cincinnati, Chicago and St. Louis railway company declared a regular quarterly dividend of 1¾ per cent on its preferred stock, payable at the office of J. P. Morgan & Co on July 21 to holders of record June 27.

It is understood in London circles that the Royal Dutch Petroleum company declared 40 per cent on its capital stock and 19 per cent out of earnings for 1912 as against 19 per cent for 1911. It is said the Shell Transport company will pay 35 per cent, against 20 per cent in 1911. Has an authoritative basis.

The regular quarterly dividend of 1¾ per cent has been declared on the preferred stock of the B. F. Goodrich company, payable July 1 to stockholders of record June 20.

The New York Central and Hudson River railroad company declared the regular quarterly dividend of 1¼ per cent, payable July 15 to holders of record June 24.

Railroad Earnings.

INTERBOROUGH RAPID TRANSIT.

		Increase.
For April—		
Gross earnings	$ 2,850,645	$ 44,397
Oper. exp.	1,132,403	78,489
Net oper. rev.	718,242	*8,304
Total taxes	29,768	2,268
Oper. income	688,474	*10,572
Rental, int., rent., etc.	672,007	14,290
From July 1—		
Gross oper. rev.	27,019,924	1,062,740
Oper. exp.	11,011,247	144,440
Net oper. rev.	16,008,677	918,300
Taxes	1,763,971	134,013
Gross income	14,646,228	842,803
Net oper. inc. after int., rental, etc.	5,429,309	793,165
Dividends, 9 mos.	2,625,000	
Surplus	2,804,309	793,165

*Decrease.

Financial News Notes.

The New York subtreasury gained $724,000 from the banks on Tuesday and since last Friday has gained $4,252,000.

An officer of the Distillers Securities company says there is no question about the solvency of the corporation. He declares it is in better position financially than at any time in the last fourteen months.

At a meeting of the directors of the Cleveland, Cincinnati, Chicago and St. Louis Railway company J. P. Morgan Jr. was elected a director to succeed his father.

H. M. Byllesby & Co. announce that the interest on the first mortgage bonds of the Appalachian Power company, due June 24, is payable at the Continental and Commercial Trust and Savings Bank, Chicago; First National bank, New York, and Shawmut National bank, Boston.

Chicago Securities.

Sears-Roebuck common was the feature of trading on the local exchange. The price opened ⅝ below the previous day's close, but sold up to 172. Thereafter the pressure of sales was heavy, and the price declined to 168. The last quotation was 1 point higher.

Commonwealth Edison shares were up 1 point to 152. The business was small. Swift & Co. shares sold off fractionally, closing at 105. Diamond Match stock also was lower, the last sale being at 102.

Montgomery Ward preferred was firm, closing at 108. The buying in this issue, while small, is persistent.

In the bond department there were heavy sales of Commonwealth Edison 5s. The price declined from 101¾ to 101. Chicago City Railway 5s held steady at 100. Chicago Railways 5s were fractionally lower at 97¾.

Sales on the Exchange.

Sales and the range of prices on the Chicago stock exchange were:

	Shares.	High.	Low.	Close. May 28.	Close. May 27.
American Can	250	33½	32½	32½	33
Do pfd.	50	92¾	92¾	92½	92½
Amer. Shipbuilding	50	52	52	52	52
Booth Fisheries	10	76½	76½	76½	76½
Chi. Pneu. Tool	100	49¾	49½	49½	49¾
Chi. Ry., series 2	100	21⅝	21¾	21⅝	21⅞
Commonwealth Ed.	85	132	132	132	132
Corn Prod. Ref.	100	10	9¾	9¾	10⅛
Diamond Match	60	102½	102	102	103
Montgomery Ward	75	108	107½	108	107¾
Peoples Gas	50	106½	106½	104	108½
Quaker Oats pfd.	40	104	103	103	170*
Sears-Roebuck	1,900	172	168	169	172
Do pfd.	45	118	117	117	119
Swift & Co.	229	105¾	105	105	106¼
U. S. Steel	200	66⅞	66⅝	66⅝	67¼
Hart-Schaffner pfd.	25	96½	96½	96½	
BONDS.					
$ 2,000 Chicago Railways 1st 5s					97¾
5,000 Chicago Elevated Railway 5s					90¾
2,000 Chicago City Railway 5s					100
7,000 Chicago City Railway 5s					101⅜
1,000 Commonwealth Edison 5s					101¾
18,000 Commonwealth Edison 5s					101¼
6,000 Commonwealth Edison 5s					101
14,000 Commonwealth Edison 5s					101

*Decrease.

LATEST WALL STREET GOSSIP.

New York, May 28.—[Special.]—People who have asserted all along for the last month that the stock market, so far as the active speculative medium were concerned, was in a thoroughly sold out, if not oversold, condition, consider that today's developments favored their contention. Reading closed half a point down, Steel was unchanged, and Union Pacific gained a quarter on the day. Amalgamated Copper scored the largest loss, with a net decline of ⅝, but even then was ⅛c above the low of the session.

These results were obtained in what was commonly described as a weak stock market. Moreover, it appeared that all the little "auxiliary committees" were hard at work doing their best to put the worst possible face on things, and there were plenty of "little helpers" to reward their efforts, such as the pronounced breaks in Distillers' Securities stocks and bonds and the weakness in Central Leather, Corn Products, Beet Sugar, and the minor copper stocks.

On numerous occasions in the recent past it is remarked that the market, when it seemed just on the point of plunging downward, has developed a notable power of resistance, and the leading stocks have somehow managed to wriggle back over the ground lost. This characteristic was again present.

It has always been considered worth while to pay attention to the views of the market observers away from the street. The effect of distance upon the appearance of the stock market is frequently supposed to more than make up for the lack of detail included in a short range view.

A Wall street man living abroad and keeping in close touch with things through the study of quotations, writes his friends here that in his opinion the behavior of Steel common in the last two months has been a revelation of stubborn strength. To him the stock looks as steady as consols.

At the time of writing Steel common was at 59½. That was ten days ago. Steel common touched 59½ again yesterday, and from the general Wall street point of view it looked pretty dear at that figure.

Rumors regarding the unfavorable state of affairs in Canada seem to increase in proportion to the decline in the price of Canadian Pacific stock. In the gossip of the financial district the Canadian situation has taken the place of Berlin's interpretation of foreign politics as the ever ready explanation of movements in C. P. R. stock.

Canadian Pacific touched a new low point on the present downward movement, and reports of financial conditions in the Dominion grew perceptibly worse. It is currently related that Canada has been going ahead at a dangerous pace in the past year or two; that there has been a tremendous land boom in the country, and that speculation in many lines has been pushed to unhealthy limits.

The foreign financial press does not appear to have yet discovered this relationship between Canadian conditions and the price of Canadian Pacific stock.

Much debate centers around the question of the future value of the Prinsco stocks, of which there is about $50,000,000 outstanding. Current market quotations indicate a rather feeble conviction on everybody's part that they will be worth anything much at all. Nobody seems to be much concerned with the future of the stock, although protective committees have been formed for all other classes of security.

The only asset that the stock seems to possess is control vested in it through its voting power. In control rests the road will take that into their own hands, and in its place the stockholders may get that part of the business of the road into their hands.

It is suggested that the stockholders may get in its place a chance to pay a considerable assessment on their shares. Selling of the stocks went on rather freely today, sending the common down to 3¼, the preferred to 15 and the second preferred to 6¾.

Presumably some of this liquidation proceeded from stockholders who were surprised by the receivership and sought to save what they could from the wreck. It was also suggested that speculation, lacking the moral sense were selling them short on the theory that here was something that wasn't likely to kick back.

The financial district in its present state of mind seems disposed to dwell on the unfavorable influence which is likely to be exerted upon the mind of the prospective investor here in consequence of the 'Frisco receivership. That a disagreeable impression is likely to be created nobody attempts to deny, but the seriousness of this argument may be easily exaggerated. It is questioned whether the incident may be expected to influence the attitude of the investor toward all stocks and bonds, and whether the ultimate effect will not be to cause a return of investors to the best class of securities.

NEW YORK.....STOCK TRANSACTIONS

Description.	Sales.	Open.	High.	Low.	Close. May 28.	Close. May 27.
Amal. Copper	36,500	73⅝	74	72¼	73	73⅝
Am. Beet Sugar	1,800	28¼	28½	26½	27¼	29⅜
Am. Can	3,400	32¼	33½	32	32½	33½
Do pfd	1,000	92⅜	93⅜	92½	93¼	93¼
Am. Car Fdy	800	48	48	47¼	47½	48½
Do pfd	100	112¾	113¾	112¾	113⅜	113⅝
Am. Cotton Oil	400	39½	39½	39½	39¾	39¾
Am. Hide & L.	100	4	4	4	4	4
Am. Ice	700	23½	23½	23	23¼	24¼
Am. Linseed	300	8⅞	8⅞	8⅝	8¾	9¼
Do pfd	300	26	26	26	26	
Am. Loco	100	32¾	32¾	32¾	33⅜	33
Am. Malt. pfd	100	48¼	48¼	46¼	48¼	47¾
*Am. Smelting	11,000	66½	66½	64	64⅝	67⅜
Do pfd	100	101⅜	101⅜	101¼	101⅜	
Do pfd. B	100	83	83	83	83	
Am. Snuff	200	172	172	172	172	172
Am. Sugar	100	110½	110¾	110¼	110½	
Am. Tel. & Tel.	200	129½	129½	129½	129¾	129½
Am. Tobacco	300	227	228½	227	227	227¼
Do pfd. new	100	108¾	108¾	108¾	108¾	108¾
Am. Woolen pfd	200	77¼	77¼	77¼	77¼	
Anaconda	1,100	37½	37½	36⅞	36⅞	37⅛
Atchison	2,200	99⅝	99⅝	99¼	99⅝	99½
Do pfd	100	99⅝	99⅝	99½	99½	
A. C. Line	600	122½	122½	121⅛	121½	122½
B. & O.	800	98¼	98½	98	98	
Beth. Steel	100	32½	32½	32½	32½	33
B. R. Transit	4,000	91⅜	91⅜	90⅝	91	91¼
Cal. Petrol	3,200	37⅜	37½	36	36⅜	37¼
Do pfd	300	66¾	67	66½	67	66¼
Can. Pac	20,400	232	232⅝	229½	230¼	233¼
Do 2d paid	800	226	226	223½	225¼	226¼
Cent. Leather	2,800	21	21	20½	20⅝	20⅝
Do pfd	1,100	92	92	90	90	92
C. & Ohio	2,800	64¾	64¾	64¾	64	64¼
C. M. & St. P.	1,200	107⅞	107½	107	107¾	107½
C. & N. W.	200	129½	129½	129¼	129¾	129½
C. G. W.	200	13½	13½	13¼	13¾	13½
Chino	5,300	40¼	40½	39¼	39¾	40⅜
C. C. C. & St. L.	100	49⅝	49⅝	49¼	49⅝	
Colo. Fuel	1,200	31	31	30½	31	31
Con. Gas	800	133½	133½	131⅜	132	132⅜
Corn Products	800	10¼	10¼	9⅞	9⅞	10⅛
Do pfd	200	64⅜	64⅜	64¼	64¼	65¼
Del. & Hud.	1,500	171	171	169	169½	171
Del. L. & W.	200	185	185	183	183	185
Denver & Rio G.	1,000	30¾	30¾	29½	29	30¼
Do pfd	200	47	47	47	47	47¼
Distillers	3,700	28	28	27½	27¾	28¼
Erie	800	139	139	138¼	138½	139¾
Gen. Elec.	100	73¾	73¾	73¼	73¼	
Gen. Motors pfd	300	1⅝	2	1⅝	2	
Goldfield	300	30¾	30¾	30¾	30¾	
Goldfield	300	33¼	33¾	33	33	
Great Nor. Ore.	200	126¾	126¾	125¾	125¾	126½
Do pfd	300	47	47	47	47	47¼
Guggenheim	900	16¾	16¾	16¼	16½	16⅝
Illinois Central	100	111½	111½	111½	111½	
Int. Har. pfd. N.J.	600	14¾	14¾	14¼	14¾	14¾
Int. Met.	1,500	10¼	10¼	9¾	10	10¼
Do pfd	400	9¼	9¼	9¼	9¼	9⅝
Int. Paper	100	30	30	30	30	
Int. Pump pfd.	200	90	90	90	90	90
Laclede Gas	100	95	95	95	95	
Lehigh Valley	2,700	155½	155¾	154¼	154¾	155¾
Lt. Myers	200	216½	216¾	216½	216½	
L. & N.	400	134½	134¾	133	133½	134⅞
Mer. Marine pfd.	100	15	15	15	15	
Mex. Petrol	1,000	64	64	63¼	63¾	63¾
Miami	200	23¾	23¾	23	23	23¼
M. & St. Louis	200	15½	15½	15½	15½	
M. St. P. & S. S. M.	100	130¾	130¾	130¾	130½	132
M., K. & T.	500	23¼	23¼	22⅝	22⅝	23½

Description.	Sales.	Open.	High.	Low.	Close. May 28.	Close. May 27.
Mo. Pac.	2,900	33½	34⅝	33¼	33½	34
Nat. Bis. pfd.	100	118½	118½	118½	118½	
Nat. Enamel.	500	12	12	11⅞	11⅞	
Nat. Lead	300	48	48	48	48	
N. R. R. M. 30 pf.	100	19¾	19¾	19¾	19¾	19¾
Nevada Con.	1,000	16⅞	16⅞	16⅜	16⅜	16⅞
N. Y. Air Brake	100	68	68	68	68	
N. Y. Central	1,700	100	100	99½	99⅝	99⅝
N. Y. Har. R. R.	100	365	365	365	365	
N. Y. N. H. & H.	500	105⅝	105⅝	105	105	105¼
N. Y., O. & W.	100	25½	25½	25¼	25⅜	25½
Nort. & West.	400	106	106	105½	105⅞	
North American	100	69	69	69	69	70
Nor. Pac.	1,200	115	115	114	114⅝	115
Pac. Mail	100	22	22	22	22	
Pac. Tel.	400	31	31	30	30	31
Pac. Tel. pfd.	200	170	170	170	170	171
P. Lorillard	9,900	109¾	110½	109¼	109¾	110¼
Penn.	800	109	109	108¾	108¾	109½
Peo. Gas	100	153¾	153¾	153½	153¾	153¾
Pullman	100	27	27	27	27	
Ry. Steel	2,400	18¾	19¼	18¼	18¾	18¾
Ray Con.	56,700	160¾	161¼	159½	160¼	160¾
Reading	400	23	23	22½	22½	23¼
Rep. I. & S.	700	82¾	82¾	82¼	83½	83½
Do pfd.	2,800	16¾	17	16¼	17	16¾
Rock Island	2,200	29½	29¾	29¼	29½	29¼
Do pfd	200	50	50	50	50	50
Rumely pfd	400	170	170	169	169½	171½
Sears-Roebuck	10,300	98¼	98¾	95¾	96⅜	96¼
So. Pac.	1,800	24¼	24¼	23¾	23¾	24¼
So. Ry.	200	77	77	76½	76½	
Do pfd.	1,800	4¾	4¾	4¾	4¾	5¼
St. L. & S. F.	700	22	22	15	15	24⅞
Do 1st pfd.	4,100	8⅞	8⅞	8⅜	7⅞	9¼
Do 2d pfd.	200	33	33	33	33	
Stand. Milling	100	59	59	59	59	
Do pfd.	200	25¾	25¾	25¾	25¾	
Studebaker	800	34¼	34¾	33¾	33¾	34½
Tenn. Cop.	100	106	106	106	106	107
Tex. Oil	100	15⅜	15⅜	15⅛	15⅜	16
Tex. Pac.	1,900	33⅜	33¾	32¾	32⅞	33⅝
Third Ave.	300	5¼	5¼	5	5	
Union Bag	45,800	151⅝	153¾	150½	151⅝	151½
Union Pacific	200	88¾	88¾	88½	88½	
U. S. Alco. pfd.	100	56	56	56	56	62
U. S. Express	300	62	62	62	62	62
U. S. Rubber	300	60¼	60¼	59¾	60¼	60¼
U. S. Steel	88,700	60	60¾	59¾	60¼	59¾
Do pfd	900	106	106	106	106	105¾
Utah Copper	3,400	50¼	50½	49⅝	49⅝	50
Va. Chemical	100	27½	27½	27½	27½	27¾
Va. Coal	800	40	40	40	40	40
Wabash	800	2¼	2¼	2¼	2¼	
Do pfd.	800	7¾	7¾	7¾	7¾	
Wells-Fargo	100	115¾	115¾	115¾	115¾	
West Maryland	100	39½	39½	39¼	39½	
West. Union	200	65¼	65½	64¾	65¾	65½
West. Elec.	800	61¾	61¾	61¼	61¾	62¾
Wis. Central	400	48¼	48¼	48	48	49
Woolworth	400	91	91½	91	91	91

*Ex. div.

Total sales, 364,600 shares.

EXPRESS SHARES.

	Bid.	Asked.
Adams	135	142
American	160	163
Wells-Fargo	112	@118

GOVERNMENT BONDS.

	Bid.	Asked.
United States 2s registered	100	100½
United States 2s coupon	102½	103⅝
United States 3s registered	102¾	103½
United States 3s coupon	112¾	114
United States 4s registered	101	101
United States 4s coupon	114	101
United States Panama 2s, 1938	100	

NEW YORK.....BOND TRANSACTIONS

$1000 U S Gov 4s coupon 114⅛
2000 do 3s 101⅛
5000 do registine 5s 96
20000 Chinese 6s 87½
23000 Jap 4½s 96½
5000 Rep Cuba 5s 100
6000 Rep Mex 6s 64⅜
24000 Va 6s cfts 74
1000 N Y City 4½s of 1957 May 101
5000 do Nov 100⅝
46000 do 4½s cfts 100
4000 do 4½s 96
2000 do 4s 1957 92
1000 do 3½s reg 87¾
1000 Am T & T 4s 87½
3000 do cv 4s 101¼
2000 do cv 4½s 109¾
10000 Armour 4½s 90
19000 Atch 4s 94
2000 do adj mtge 4s 84
120000 do cv 5s 104
160000 do cv 4s 1960 ..... 90½
1000 do St L 4s 85½
2000 A C line 4s 93¼
2000 B & O 3½s 80½
11000 do 4s 95⅝
20000 do cv 4½s 97
2000 do W Va 4s 85
34000do S W 3½s 89¾
240000 B R T 5s 86½
32000 Cent Lea 5s 95¾
4000 Cen R R & Bk of Ga 5s 99½
7000 C & O 4½s 96

5000 do cv 4½s 86
1000 C B & Q 4s 99¾
19000 do jt 4s 94½
8000 C M & St P 4s 91
10000 do deb 4s 87¾
70000 do cv 4½s 101½
4000 do 4s reg 91½
10000 do gen 4½s 99¾
10000 C M & P 4s 88¼
10000 C R I & P Ry gen 4s 80¾
75000 do R R 4s 67⅞
6000 C St P M & O 4s 73
2000 D & R G ref 4s 97
8000 D & R G ref 4s 80
5000 Det City Gas 5s 100
125000 Dis Sec 5s 68
2000 Erie 1st 4s 72¼
2000 do 4s 71½
36000 do series D 4s 97½
8000 Inspiration Con. 6s 101½
9000 Int Met 4½s 67
9000 Int Mar 4½s 61
30000 Int Pump 5s 62½
1000 In Cent 5s 94½
1000 K C Ft S & M 5s 65
21000 do 4s 68
5000 K C So 5s 68

1000 Lack Steel 5s of 1950 76
8000 Lake Shore 3½s 1931 ..... 80½
1000 Lig & M 7s 120½
5000 L N unified 4s 85½
3000 Manhattan 4s 87
1000 M K & T 4s 67
5000 Mo Pac 5s 97
3000 do cv 5s 83½
5000 do 4s 67½
3000 Nat Tube 5s 103½
10000 N O M & C 5s 60
4000 N Y Cen 3½s 84⅝
2000 do M C 3½s 77
7000 N Y N H & H 6s 119½
2000 N Y O & W 4s 33
2000 N Y Ry 4s 74⅜
127000 do adj 5s 50½
10000 N Y Tel 3½s 96
3000 N Y W & B 4½s 90
6000 Nor & W 4s 93
4000 Nor Pac 4s 96½
10000 do 3s 66½
14000 Pac T & T 5s 98
2000 Penna 3½s 97¾
1000 Peo Gas 5s 101
1000 P C C & St L 5s 101½
5000 Pub Serv N J 5s 90½
1000 Ray Cons 6s 100¾

1000 Rdg 4s 94⅛
18000 St L I M & S 4s 80¾
169000 St L & S F gen 6s 84
106000 do ref 4s 69
3000 St L S W 4s 85¾
1000 St P M & M 4s 105½
5000 S A Line adj 5s 71½
8000 So Bell Tel 5s 99¾
15000 So Pac 4½s 92¼
6000 do cv 87½
6000 So Ry 5s 85¼
12000 Third Ave 4s 69¾
45000 do adj 5s 67
2000 Tol Ter 5s 99½
1000 do cv 91¼
3000 do ref 91¼
1000 U S Realty 5s 84½
2000 U S Rub 5s 101⅜
111000 U S S 5s 100
5000 Va Chem 5s 94
1000 Va & W Sy 5s 102½
1000 Wab 2d 5s 85¾
1000 do Det 5s 16½
2000 W Elec 5s 101
3000 W Md 4s 79
2000 W Elec 5s 94
6000 W Shore 4s 92¾
1000 do reg 92¾
Total sales $2,371,000.

BOSTON.....STOCK TRANSACTIONS

	Sales.	Open.	High.	Low.	Close.
Alaska Gold	845	11⅛	11⅛	11⅛	11⅛
Allouez	45	32	32	31¼	31¼
Amal. Copper	1,715	73⅞	74¼	72⅜	73¾
Am. Zinc	405	23	23	22½	23
Ariz. Com	645	60c	65c	50c	60c
Bost. & Corb	460	28	28	27½	27½
Butte & Sup	326	65	65¼	64	64
Cal. & Ariz	17	44⅝	44⅝	44⅝	44⅝
Cal. & Hecla	60	12¾	12¾	12¾	12¾
Centennial	10	22½	22½	22½	22½
Chino	94	42¼	42½	41¾	41¾
Copper Range	225	11⅛	11⅜	11	11⅛
East Butte	140	5¼	5¼	5¼	5¼
Franklin	20	1⅞	1⅞	1⅞	1⅞
Giroux	120	62	62	61¾	61¾
Granby	310	6⅝	6⅝	6½	6 9-16
Greene Can	90	18¾	18¾	18	18
Hancock	205	8⅜	8⅜	8⅛	8¼
Indiana	10	81½	81½	81	23
Island Creek pfd.	20	23¼	23¼	23	23
Isle Royale	40	12¼	12¼	11½	11¾
Lake	100	5⅝	5⅝	5⅝	5⅝
Mason Valley	110	3⅛	3⅛	3	7
Mass. Cons	220	7¼	7¼	7	7
Mayflower	150	23¼	23¼	23¼	23¼
Miami	15	49¼	49¼	49	49
Mohawk	40	87⅞	8 15-16	87⅞	8 15-16
Nipissing	390	28⅝	28⅝	28½	28½
North Butte	25	1	1	1	1
Ojibway	185	4¾	4¾	4¾	4⅝
Old Colony Min.	163	47	47	46½	84
Old Dom	61	85¼	86	84	18⅝
Osceola	275	18⅝	18⅝	18⅜	200
Pond Creek	2,905	25c	30c	20c	61
Do rights	65	62	62	61	19
Quincy	270	19¼	19¼	18⅞	1¼
Ray Cons	100	1¼	1¼	1¼	9¾
Santa Fe	60	8¾	8¾	8½	24⅝
Shannon	25	24½	24½	24⅜	27½
Shattuck	50	27¾	27¾	27½	
Superior					
Tamarack	50	27	27	27	27
Trinity	130	2¾	2¾	2¾	2¾
Tuolumne	67	46⅝	46⅝	46⅝	46⅝
U. S. Smelt. pfd.	15	1⅜	1⅜	1⅜	1⅜
Utah Apex	25	7¾	7¾	7¾	7¾
Utah Cons	200	49¼	49¼	49¼	49¼
Utah Copper	100	1	1

BUSINESS. COMMERCIAL AND FINANCIAL SECTION

WHEAT HOLDERS HEAVY SELLERS

Crop Reports Are Bullish, but Buying Power Is Lacking After Early Bulge.

MAY OATS HAVE UPTURN.

Shorts Are Worried Because of Light Local Stocks; Receipts Show Increase.

Local bulls in wheat became too enthusiastic on a midday advance yesterday and were loaded up with a lot of wheat. The load was too much for them, and during the last hour prices broke sharply when they tried to unload. The news was no different than it has been the last two or three days, Oklahoma advices being of an even more sensational character than recently, but the market lacked buying power to hold the advances, and commission houses were disposed to sell.

Armour, Barrett, Bartlett-Frazier, Logan-Bryan, and Ware-Leland were sellers on the advance, with the local longs dumping their wheat on the break. Early there was buying by Bartlett-Frazier, Logan-Bryan, Armour, Jackson Bros., Lamson, King-Farnum, and Kidston. Final prices were a shade to ⅝c off.

Southwest Reports Bullish.

Weather conditions were unfavorable southwest, it being dry and hot, but in some sections it was reported clouding up, and the fear of general rains naturally made holders timid, and checked new buying. In the northwest the sudden change to excessively warm weather after several weeks of cold caused some apprehension, and reports from northern Minnesota and northeastern North Dakota were less favorable. There were also unfavorable reports from Ohio and Illinois.

Predictions were for local showers northwest, and for fair and warm southwest. The cash trade here was without much feature, mills being fair buyers, sales for shipment being 55,000 bu. Receipts were 51 cars here, with 25 cars inspected yesterday.

Foreign News Colorless.

Foreign news generally was colorless. Broomhall's weekly international review expressed the same bullish views as for weeks past. Weather conditions abroad are excellent in most countries, prospects being better than a year ago. Cables were unchanged to ¼d up from Liverpool, ⅝c higher at Paris, unchanged at Antwerp and Budapest, and ⅝c lower from Berlin.

Clearances for the day were liberal of both domestic and bonded wheat, the total being 823,000 bu wheat and flour. Primary receipts were 849,000 bu compared to 334,000 bu a year ago, and northwest arrivals at 140 cars were 7 cars less than a year ago. Minneapolis wheat stocks decreased 500,000 bu for four days. Receipts at Winnipeg were 310 cars, or 19 cars more than a year ago.

Corn Prices Hold Steady.

In spite of larger receipts, more liberal country offerings and a drop of ⅝@1c in cash prices, there was no material weakness in corn. The May closed ¼@¾c higher, while other months were ¼ to ⅝@¾c lower. The weakness in wheat caused some selling. Under these conditions were favorable. Receipts have increased materially the last few days, indicating a desire to take advantage of high prices the last few days of the month. Arrivals were 350 cars, with 302 cars due to-day.

Primary arrivals were 829,000 bu, 20 cars more than last year. Cables were ¼d off. Cash sales for shipment were 100,000 bu. The demand generally was reported light. Dealers reported quite liberal purchases to arrive from Illinois points.

Oats Active and Higher.

Oats were active and showed a strong tone in spite of the weakness in wheat. Prices at the close were ⅛@⅜c to 1¼c up, the May leading the upturn and closing at 42¼c. Shorts were eager buyers of the May and offerings also were quite fair. Lowitz sold quite a little May. Commission houses and the local crowd bought early, but later there was a good general demand. Crop reports continue mostly of a discouraging character and a much smaller crop than last year is indicated. Receipts were 376 cars, with 388 cars inspected yesterday. Cash sales to store were 290,000 bu. Receipts in the west were 1,116,000 bu, compared to 467,000 bu a year ago.

Hog Receipts Are Larger.

Provisions were weakened early by the decline of 5@10c in the price of hogs and by the large receipts here and at western points. Later there was a rally and prices closed fairly steady. Local arrivals were 36,000, or 10,000 more than expected, and in the west receipts were 116,400, against 115,000 a year ago. Estimated receipts for today were 27,000. The cash trade continues good. Liverpool prices were unchanged except for hams, which were 6d higher. Receipts of products here were 23 cars; shipments, 117 cars.

Rye Quiet and Steady.

Rye was quieter, but steady, with sales of No. 2 at 64c, and No. 3 at 59½@62c. Receipts, 9 cars.

Barley was firm, with malting 56@66c; feed, 48@55c, and screenings, 24@44c. Receipts, 34 cars.

Timothy seed was firm at $3.25@4.00 for cash lots.

Duluth flax closed ¼c lower at ⅛c higher, with cash on track $1.28⅝; May, $1.20⅝; July, $1.30⅛. Receipts, 13 cars. Minneapolis was ⅛c lower at $1.28⅜ for cash on track. Receipts, 5 cars. Winnipeg closed 1@1¼c lower, with May $1.14⅛ and July $1.16⅛. Receipts, 128 cars.

AMERICAN GRAIN MARKETS.

MINNEAPOLIS, Minn., May 28.—WHEAT—Profit taking late in the session caused a break, after a strong early tone. Range of futures: May opened 91¼c; high, 91¾c; low, 90¼@90¾c; closed 90⅞c. July opened 92@92¼c high, 92¼@92¼c; low, 91¾c; closed 91⅝c. September opened 92¾c; high, 93⅛@93½c; low, 92¼c; closed 92¼c. Closing cash prices: No. 1 hard, 93⅝c; No. 1 northern, 92@93⅝c; do, to arrive, 92@92⅝c; choice, to arrive, 93¾c; No. 2 northern, 90¾@91¾c; No. 2 hard Montana, 93¾c; No. 3, 88¾@89c. CORN—No. 3 yellow, 62¼@63c. OATS—No. 3 white, 37½c. RYE—No. 2, 55@55c. FLAX—Receipts, 5 cars; closing price, $1.29¼. BARLEY—Strong; closing range, 49@62c. MILLSTUFFS—Shipments, 1,300 tons; demand good at unchanged prices. FLOUR—Market continued dull; prices unchanged; shipments, 50,824 brls. BRAN—Prices unchanged.

DULUTH, Minn., May 28.—LINSEED—On track and to arrive, $1.29¾; May, $1.29¾ nominal; July, $1.30¼ asked; September, $1.32½ asked; October, $1.36¼ asked. WHEAT—On track, No. 1 hard, 93¾c; No. 1 northern, 92¾@93c; No. 2 northern, 89½@90¼c; No. 1 northern to arrive, 92¾c; Montana No. 2 hard, 92¾c; May, 91¾c asked; July, 92¾c; September, 92¼c. DURUM—On track, No. 1, 93¼c; to arrive, No. 1, 93¼c; No. 2, 91¼c; May, 93c nominal; July, 93¾c asked. OATS—On track and to arrive, 37½@38c. RYE—On track and to arrive, 56@60c. BARLEY—On track, 50@60c.

KANSAS CITY, Mo., May 28.—WHEAT—Cash, steady; No. 2 hard, 86@90c; No. 3, 87½@91c; No. 2 red, 94@96c; No. 3, 87½@96c. Futures: May, 86½c; July, 85¾c; September, 85¾@85¾c. CORN—Weak; No. 2 mixed, 60¾@61c; No. 3, 59¼c; No. 2 white, 60¾c; No. 3, 59@60¾c. Futures: CORN—May, 59c; July, 56⅝c; September, 56¼@56⅜c. OATS—Unchanged. No. 2 white, 39@39½c; No. 2 mixed, 37½c. Futures: July, 38c; September, 37½c. RYE—85¾@90c. HAY—Weak; choice timothy, $12.50@13.00; choice prairie, $10.00@10.50.

ST. LOUIS, Mo., May 28.—WHEAT—Cash, firm; No. 2 red, 90c@$1.05; No. 2 hard, 92@96c. Futures, lower; July, 88½c; September, 88⅝c. CORN—Cash, lower; on track, No. 2, 55c; No. 2 white, 60¾@60¾c. Futures, weak; July, 57⅛c; September, 57⅝c. OATS—Steadp; on track, No. 2, 38½@38⅝c; No. 2 white, 40c. Futures, weak; July, 37⅝c; September, 37⅝c. RYE—Firmer, 62¼c.

PEORIA, Ill., May 28.—Cash CORN—No. 2 white, 58½c; No. 2 yellow 57½c; No. 3 yellow, 57¼c; No. 4 yellow, 56½c; No. 2 mixed, 57½c; No. 3 mixed, 57¼c; sample, 53¾c. OATS—Unchanged, ⅛c lower. No. 3 white, 38½@38¾c; No. 4 white, 37½c; standard, 39c.

NEW YORK, May 28.—WHEAT—Spot steady; No. 1 northern Duluth, $1 02¼ f. o. b., afloat; May, $1 00⅝; July, 99 5-16c; September, 98¼c. CORN—Spot firm; export, 66c nominal f. o. b. afloat. OATS—Spot steady. HAY—Quiet. HOPS —Steady.

OMAHA, Neb., May 28.—WHEAT—No. 2 hard, 88½@87½c; No. 3 hard, 86@87c. CORN—No. 2 white, 57¼c. No. 3 white, 57@57½c; No. 2 yellow, 57½@57¾c. No. 3 yellow, 57¼@57½c. OATS—No. 3 white, 37@37¼c.

TOLEDO, O., May 28.—CLOVERSEED—Cash and May, $12.50; October $7.55, December $7.80. ALSIKE—October, $9.02½. TIMOTHY—Prime cash and May, $2.60; September $2.12½; August, $2.25.

NEWS AND GOSSIP OF BOARD OF TRADE.

"The demand for Duluth wheat from the east is very slack," said a Duluth message to Shearson-Hammill. "We have not been able to effect a sale in the last three or four days, whereas previous to that we were able to sell a little along to the Buffalo millers. The export bids, of course, are entirely out of line. I think that in about ten days or two weeks from now the country deliveries in the northwest will increase considerably, and then there may be a little movement of wheat for possibly two or three weeks, which always occurs every spring after the seeding time.

"We have 9,500,000 bu of domestic wheat in store here now, and while a little of it is sold east, I think the great bulk of it is on tap for sale east. The best bids we are getting from the east now only net about ½ cent under the Duluth May price in store here."

Lyle wired from Kansas City: "From information gathered here, Kansas wheat is deteriorating rapidly from drought in parts of the state. Other parts in good promise from sufficient rain. Weather dry. No rain indicated. For those who have been optimistic on Kansas will say if the government had given quantitive expression on the state on the acres and condition of May 1, based on last five years, the crop suggestion would have been 103,000,000 bu. In those years June conditions showed average 84 points under May. A June condition of 84.6 this year would mean same as May, 91. Condition is probably less than 84.6 and falling. Needs rain to rescue crop over large area."

News from Oklahoma in regard to winter wheat was even more sensational than the previous day. In the section around Enid it was claimed the damage was 90 per cent, advices to this effect being forwarded by Hall-Baker of Kansas City, who had them from their own agent. Other reports were of the same kind. In southwestern Kansas the crop is not so far gone that general rains would not help it, but in Oklahoma much of the wheat is said to be beyond help. Bennett had a large number of reports from different points in Illinois, most of which said prospects were not nearly so good for wheat as they were two or three weeks ago. The chief complaint was that it was heading out short.

The cash demand for wheat was moderate, shipping sales being 55,000 bu to mills. Export business appears to be out of the question at the present. Outside markets were firmer, Kansas City spot prices advancing ½@1c, while Omaha was ½c higher. Omaha reported Minneapolis trying to buy wheat there, but that it was pretty well cleaned up. Minneapolis receipts were light, and this gave the market a little stronger tone, millers being fair buyers. Corn offerings from the country were larger, and sample prices here were ½@1c lower, with the eastern demand slow, sales being 100,000 bu. Oats were steady to shade lower, and there were sales of 185,000 bu for shipment.

"The manufacturing position is a good one, with all the product selling at better prices than prevailed when hogs were nearly a dollar a hundred higher," said Gregson & Co. "It is just a question of maintaining any such volume of hog receipts as the present one as to whether the market will hold, many in the trade believing that we are in for the better hog receipts long forecast for this season. A lower range after the May futures are disposed of will help to keep the general position healthy."

Snow wired from Cincinnati: "Wheat in central and southern Indiana is not making good its early promise. In Wabash and White River valley on overflowed lands the water killed stools, leaving only seed stalk to mature. Stalks are well headed, but necessarily stand is thin, on high lands particularly. Seymour and Greensburg to Indianapolis prospect is much better, but even here straw is short and stand not of the best. State as a whole will hardly get an average yield. Harvest about June 16 to 20, or a week earlier than normal. Oats are spotted, some early fields good, but prospect as a whole is poor."

One of the best posted and most conservative Minneapolis grain men says: "As I see it, you will have northern Minnesota and northeastern North Dakota ahead of you all year as crop damage possibilities. Last year's crop went under same condition as this year, but in 1912 we had rains and sunshine just at the right moment during development of crops. We must have the same this year to harvest anything near last year's yield. Southern and central Minnesota, South Dakota, and Montana are in good shape up to this time."

An Oklahoma City message to Ware-Leland said: "There has been some new crop wheat contracted for export in Oklahoma. The price was about 77c on track at the Oklahoma points. July shipment from Galveston was specified. I think the state will raise about 23,000,000 bu. Harvesting will be general about June 15. Corn is all up; has good stand. Oats are poor."

Inglis wired from Liberal, Kas.: "Wheat through southwestern counties going back daily. Still a large acreage in Pratt, Kiowa, and Clark showing good stand and color. Rain within a week would make a wonderful change. About 25 per cent a failure. Meade and Seward almost a total loss. Oats gone; alfalfa poor. Cloudy; looks like rain."

May oats were again tight yesterday, although at times there were quite liberal offerings. The close was at 42¾c, or an advance of 1¼c for the day. This in the face of the weakness in wheat indicated the tight position of May shorts. Sales to go to store were 290,000 bu.

Bids on the call for wheat to arrive were ⅛c higher to ⅜c lower; corn, unchanged to ⅜c lower; oats, steady to ⅜c higher; rye steady.

Estimated receipts for today: Wheat, 25 cars; corn, 362 cars; oats, 388 cars; rye, 9 cars; barley, 54 cars; hogs, 27,000 head.

Deliveries on May contracts were 595,000 bu wheat, 10,000 bu oats, 750 tes of lard, and 50,000 lbs of short ribs.

Minneapolis wheat stocks showed a decrease for the day of 550,000 bu.

BOARD OF TRADE TRANSACTIONS.

Range of Active Futures.

WHEAT.

	Open.	High.	Low.	Closing— May 28.	May 27.
May	92¼	92¼	91¼	91¼	92⅝
July	91⅝-¾	92⅜	91¼	91⅜	91⅝
Sept.	91⅜-½	91½-¾	90½	90⅝	91

CORN.

May	57⅝-¾	58⅜	57⅝-¾	57⅞	57⅝-¾
July	57⅝-¾	57⅝	57⅜	57⅜	57⅝
Sept.	57⅛-⅜	58⅜-½	57⅛-¼	57⅜	58⅛

OATS.

May	41¾-¾	42¾	41¾-⅜	42¾	42
July	38-⅜	38⅝-¾	37¾	38½	38
Sept.	37⅞-⅞	⅜	37¾	37⅞	37⅝

PORK.

July	20.07½	20.12½	20.02½	20.12½	20.17½
Sept.	19.70	19.77½	19.65	19.77½	19.72½

LARD.

July	11.05	11.07½	11.00	11.07½	11.10
Sept.	11.15	11.17½	11.10	11.17½	11.22½

SHORT RIBS.

July	11.65	11.65	11.52½	11.65	11.67½
Sept.	11.50	11.55	11.27½	11.55	11.35

Prices at Outside Markets.

WHEAT.

	July— High.	Low.	Close.	September— High.	Low.	Close.
New York	1.00⅝	99⅝	99⅝	98¾	98¼	98¼
St. Louis	89⅝	88⅝	88½	89⅝	88½	88⅝
Winnipeg	96½	95¾	95¾	....	....	....
Duluth	93¼	92¼	92⅜	93¼	92⅜	92⅜
Minneapolis	92⅜	91⅜	91⅝	93¼	92¼	92¼
Kansas City	86½	85¼	85⅝	86⅝	85½	85⅝
Toledo	93¼	92⅜	92⅜	....	....	92¼

CORN.

St. Louis	57½	57	57¼	57⅝	57¼	57⅝
Kansas City	57½	56⅝	56⅝	57½	56⅝	56⅝

Grain Inspection.

	Standard.	No. 2 or better.	No. 3.	Lower grades.	Total cars.
Winter wheat	..	21	5	1	27
Spring wheat	..	3	1	..	4
Pacific Coast	..	..	1	..	1
Mixed wheat	..	..	10	..	10
Durum wheat	..	..	..	3	3
Corn	..	213	83	54	350
Oats	50	22	109	105	286
Rye	..	6	4	2	12
Barley	..	..	31	18	49
Totals	50	271	274	248	843

By lake and canal: Wheat—No. 1 northern, 21 cars and 76,899 bu. Loaded from unlicensed elevators: Wheat—No. 1 northern, 1 cars; No. 1 northern, 5 cars. Corn—No. 2 yellow, 14 cars and 70,000 bu; No. 3 yellow, 5 cars and 26,585 bu; No. 4 yellow, 3 cars; No. 2 white, 2 cars; No. 2 mixed, 2 cars; No. 3 white, 26,000 bu; No. 3 mixed, 4 cars; No. 4 mixed, 1 car; sample, 1 car. Oats—No. 2 white, 3 cars; standard, 70 cars; No. 3 white, 2 cars; purified, 17 cars; No. 3 mixed, 2 cars. Rye—No. 2, 4 cars. From store: Wheat—No. 2 red, 9,910 bu; No. 2 hard, 88,276 bu; No. 1 northern, 43,938 bu; No. 1 hard, 2,000 bu. Corn—No. 3 yellow, 38,053 bu; No. 2 white, 1,285 bu; No. 2 mixed, 35,657 bu. Oats—Standard, 4,500 bu. Rye—No. 2, 2,221 bu.

Primary Movement.

WESTERN.

	Receipts— Wheat.	Corn.	Shipments— Wheat.	Corn.
Chicago	49,000	479,000	132,000	84,000
Milwaukee	17,000	8,000	1,000	1,000
Minneapolis	118,000	7,000	88,000	.....
Duluth	34,000	.....	131,000	.....
St. Louis	37,000	107,000	74,000	87,000
Toledo	8,000	20,000	6,000	10,000
Detroit	.....	.....	10,000	8,000
Kansas City	37,000	33,000	47,000	50,000
Peoria	5,000	47,000	2,000	16,000
Omaha	44,000	22,000	9,000	28,000

SUGAR AND COFFEE.

NEW YORK, May 28.—SUGAR—Raw steady. Muscovado, 2.77@2.83c; centrifugal, 3.27@3.33c; molasses, 2.52@2.58c; refined steady.

NEW YORK, May 28.—COFFEE—Futures opened steady at an advance of 1 to 3 points in response to steady European cables. Trading was not active, but offerings were relatively light and prices worked gradually higher on scattered covering and some further support from bullish sources. The close was steady. Sales 49,000 bags. May, 10.80c; July, 10.86c; September, 11.05c; January, 11.08c; March, 11.12c. Spot: Quiet; 7's Rio, 11¼c; Santos 4's, 13¾c. Mild dull. Cordova 14@17c nominal. Havre ¼@½ franc higher. Hamburg ¼@½ pfennig higher. Rio 125 reis lower at 68475. Santos 100 lower. 4's, 68450; 7's nominal. Brazilian port receipts 10,000 bags, against 17,000 bags last year. Jundiahy receipts 6,000 bags, against 5,000 bags last year. Today's Santos cable reported 4's nominal; Sao Paulo receipts 8,000 bags, against 6,000 bags yesterday.

Oils.

CHICAGO, May 28.—OIL—Wholesale prices for carbon oil: Standard white, 150 test, 10¾c; perfection, 10½c; headlight, 175 test, 12c; eocene, 12½c; elaine, 16c; V. M. P. naphtha, 18c; Michigan test, W. M., 11c; gasoline, 19c; machine gasoline, 27c; raw linseed, 49c; boiled, 50c; turpentine, 48c; summer black oil, 7½c; winter black oil, 8c.

NEW YORK, May 28.—COTTON SEED OIL—Steady; prime summer yellow, $7.15@7.25; July, $7.11; September, $7.10; December, $6.88.

OIL CITY, Pa., May 28.—Credit balances, $2.50. Runs, 67,677; average, 110,281. Shipments, 97,515; average, 116,581.

Resin, Turpentine.

SAVANNAH, Ga. May 28.—TURPENTINE — Firm, 37½@38c; sales, 656 casks; receipts, 391; shipments, 218; stocks, 24,060. RESIN—Firm; sales none; receipts, 1,229 brls; shipments, 849; stocks, 80,629. Quote: A and B, $4.35; C and D, $4.40; E, $4.65; F, $4.70; G, $4.75; H, $4.80; I, $4.90; K, $5.20; M, $5.65; N, $6.35; W G, $6.70; W W, $6.85.

WILMINGTON, N. C., May 28.—SPIRITS TURPENTINE—Steady, 37c; receipt, 15 casks. RESIN —Steady, $4.35; receipts, 45 brls. TAR—Firm, $2.20; receipts none. CRUDE TURPENTINE — Firm, $2.25, $3.50, and $3.50; receipts none.

Metals.

NEW YORK, May 28.—COPPER—Steady; spot and May, $15.35 offered; June, $15.30 offered; July, $15.25 offered; electrolytic, $15.87@16.00; lake, $16.00. LEAD—Steady, $4.30@4.40. SPELTER—Quiet, $5.30@5.40.

ST. LOUIS, Mo., May 28.—LEAD—Dull, $4.20. SPELTER—Dull, $5.20.

New York City
AND RETURN

$27.00

Via Baltimore & Ohio Railroad

Tickets on sale June 1 to September 30.
Return limit thirty days.

Variable Route Tickets to
New York and Boston, Mass., and Return
Return limit sixty days.

Liberal Stop-Over Privileges.

Improved Train Service. Four Trains Daily with Through Equipment. Send for Descriptive Circular.

Ticket Office: 236 South Clark Street
Telephones: Wabash 3242, Automatic 589695

Principal Hotels
Baltimore & Ohio Station
Fifth Avenue and Harrison Street

W. W. PICKING, District Passenger Agent

LIVE STOCK RUN PUTS MART DOWN

Unusually Heavy Receipts Result in Lower Prices in All Branches.

PACKERS BUY UP HOGS.

Porkers Drop 5@10 Cents; Cattle Even Weaker; Sheep and Lambs Lose Most.

Live stock receipts at Chicago yesterday were surprisingly heavy, and lower prices were made in all branches of the trade. Packers took advantage of the opportunity to amass the largest droves of hogs they have purchased in several days, taking 33,800 out of the fresh receipts of 88,000 head posted. Shippers bought only 3,000. Prices were largely 5@10c lower, with the average at $8.57 and the top $8.70.

No signs of Tuesday's buying enthusiasm could be discerned in the cattle trade. Receipts of 10,000 head precluded the possibility of a higher market and most of the receivers offered to make concessions of 10@15c to effect sales. They met with little success and part of the run had to be carried over unsold. Best beeves on sale were yearlings that made $8.80.

Sheep and lambs were 10@25c lower, with matured offerings showing the big end of the decline. Receipts were 24,000 head and the trade was slow, with best shorn lambs at $7.50@7.65 and prime wethers at $6.85.

HOGS.

Bulk of sales	$8.55@8.65
Common to good mixed	8.55@8.58
Fair to choice medium weights	8.56@8.66
Light weights	8.50@8.65
Fair to choice butcher	8.60@8.70
Select 260@300 lb packers	8.40@8.50
Boars, according to weight	8.40@4.50
Fancy shippers	8.65@8.70
Stags	5.70@6.00
Pigs	7.80@8.60

Average price of hogs at Chicago, $8.57, against $8.65 Tuesday, $8.64 a week ago, $7.42 a year ago, and $5.90 two years ago.

Hog purchases for the day: Armour & Co., 9,000; Swift & Co., 6,000; Hulsenger & Sons, 4,300; Morris & Co., 8,600; Anglo-American, 1,500; Hammond, 2,900; Boyd-Lunham, 1,600; Roberts & Oake, 900; Western Packing Co., 1,500; Independent Packing Co., 1,000; Brennan Packing Co., 900; Packing Co., 1,000; Brennan Packing Co., 900; butchers, 800; shippers, 3,000; total, 36,800; left over, 5,000.

CATTLE.

Beef steers, good to prime	$8.00@ 8.80
Beef steers, medium to good	7.60@ 8.00
Beef steers, common to medium	7.00@ 7.60
Yearlings	7.15@ 8.80
Beef cows, common to selected	5.00@ 7.50
Fat heifers, good to selected	6.35@ 8.30
Stock steers	6.25@ 7.75
Feeders	6.75@ 8.00
Canners and cutters	3.40@ 4.75
Good to prime veals	9.50@10.75
Bulls	6.00@ 7.50

SHEEP.

Sheep in fleece	$5.00@6.25
Shorn ewes	4.00@5.40
Shorn wethers	5.35@5.80
Shorn bucks	3.50@4.75
Cull sheep	3.00@4.00
Shorn yearlings	5.35@6.30
Wooled lambs	6.50@8.00
Feeding lambs	5.00@6.50
Shorn lambs	6.15@7.65

Movement at Chicago Yards.

	Receipts— Cattle.	Calves.	Hogs.	Sheep.
Tuesday, May 27	2,634	3,400	11,495	18,648
Wednesday, May 28	10,000	1,221	22,771	20,581
Wednesday, May 28	19,000	2,000	88,000	24,000
Shipments—				
Tuesday, May 27	2,643	9	1,619	202
Wednesday, May 28	4,634	65	3,000	1,922
Wednesday, May 28	1,500	100	3,000	2,000

Receipts for May 29 were estimated at 8,000 cattle, 26,000 hogs, and 18,000 sheep, against actual arrivals of 2,552 cattle, 20,599 hogs, and 4,584 sheep for Thursday, May 30, 1912.

Live Stock Markets Elsewhere.

ST. LOUIS, Mo., May 28.—CATTLE—Steady; choice to firm steers, $8.50@9.00; good to choice steers, $7.50@8.50; dressed and butcher steers, $6.75@7.50; stockers and feeders, $5.75@7.50; cows and heifers, $5.00@8.50; canners, $4.00@6.50; calves, $6.00@10.00. HOGS—Receipts, 11,000; steady; pigs and lights $7.00@8.70; mixed and packers, $8.50@8.70; good heavy, $8.60@8.70. SHEEP—Receipts, 2,000; steady; muttons $5.00@7.75; yearlings, $5.25@6.75; lambs, $7.00@7.65; culls and bucks, $2.00@4.75.

SOUTH OMAHA, Neb., May 28.—CATTLE—Receipts, 3,700 head; steady; native steers, $7.00@8.40; cows and heifers, $6.00@7.70; western steers, $6.75@8.00; Texas steers, $6.00@7.40; range cows and heifers, $5.50@7.25; calves, $7.00@10.00. HOGS —Receipts, 15,000 head; lower; heavy, $8.25@8.35; light, $8.35@8.45; pigs, $7.00@8.00; bulk, $8.30@ 8.35. SHEEP—Receipts, 8,500 head; steady; yearlings, $5.75@6.50; wethers, $5.50@6.00; lambs, $7.60 @8.60.

KANSAS CITY, Mo., May 28.—CATTLE—Receipts, 5,000, including 100 southerns; steady. Dressed beef and export steers, $7.75@8.65; fair to good, $7.20@7.75; western steers, $6.75@8.25; stockers and feeders, $6.00@7.70; southern steers, $6.00@7.25; cows and heifers, $5.50@7.25; calves, $7.00@10.00. HOGS —Receipts, 15,000 head; lower; heavy, $8.25@8.35; light, $8.35@8.45; pigs, $7.00@8.00; bulk, $8.30@ 8.35. SHEEP—Receipts, 9,000; steady to 10c lower; Colorado lambs, $7.00@8.35; yearlings, $5.50@7.00.

EAST BUFFALO, N. Y., May 28.—CATTLE—Steady. VEALS—Receipts, 100 head; range, $6.00 @11.25. HOGS—Receipts, 1,600 head; heavy, $8.90 @9.00; mixed, $9.00@9.05; yorkers and pigs, $9.00@ 9.10; roughs, $7.75@7.90; stags, $6.50@7.00; dairies, $8.75@9.00. SHEEP—Receipts, 800 head; unchanged.

SIOUX CITY, Ia., May 28.—[Special.]—CATTLE —Receipts, 1,200 head; market 10c lower. HOGS— Receipts, 8,500 head; market steady to a shade lower than yesterday's average; bulk, $8.35@8.40; range, $8.30@8.45. SHEEP—Receipts, 800 head; market weak.

ST JOSEPH, Mo., May 28.—CATTLE—Receipts, 800; steady to strong; steers, $7.00@8.50; cows and heifers, $4.00@8.15; calves, $6.50@9.50. HOGS— Receipts, 3,500; 5@10c lower; top, $8.60; bulk $8.40 @8.60. SHEEP—Receipts, 3,500; steady; lambs, $7.00@8.25.

POTATOES LOSE HEAVY GAINS

Market Drops 15 Cents, to Low Level Before Recent Bulge.

FRESH RECEIPTS ARE LARGE.

Butter Grows Firmer; Cheese Slightly Higher; Eggs Steady.

Potato prices at Chicago yesterday reverted back to the low level in force previous to the recent sensational bulge, showing a loss of 15c a bu for the day. Sales were made at 45@50c a bu, as contrasted with transaction at 80@85c a bu a week ago. Buyers took hold sparingly at the reduction, but this did not discourage holders, many of whom refused to accept the reduced bids, believing a higher market will be experienced before any further decline is made.

New potatoes also sold at lower prices, with fresh receipts of 20 cars as the principal factor in weakening the market. Sales of Texas triumphs were made at $1.10 to $1.35 a bu in car lots.

Firmness returned to the market for butter, and prices made a rally of ½c a lb. Cheese prices also showed slight gains, reflecting firmness in country markets. Eggs were unchanged.

More activity developed in the market for live poultry, but receipts were ample and prices held at former levels.

EGGS.

Extras	22¾c	Do, cases included	19¼@19½c
Firsts	18¾@18¾c	Storage packed firsts	19@19½c
Ordinary	16⅞@17¼c	Dirties	15¼@16c
Checks	15@15½c		
Miscellaneous, cases returned	16@18c		

NEW YORK, May 28.—EGGS—Irregular; receipts, 31,956 cases; fresh gathered, dirties, No. 1, 16½@17½c.

PHILADELPHIA, Pa., May 28.—EGGS—Firmer; nearby firsts, f. o., $6.45 per case; western extra firsts, f. o., $6.45 per case.

ST. LOUIS, Mo., May 28.—EGGS—Quiet, 16c.

BUTTER.

Creameries—		Dairies—	
Extra firsts	26½@27c	Extras	25½c
Extras	27½c	Firsts	24c
Firsts	25½@26c	Packing stock	22c
Seconds	24½@25c		

NEW YORK, May 28.—BUTTER—Firm; receipts, 13,266 tubs; creamery, extras, 27½@27¾c.

PHILADELPHIA, Pa., May 28.—BUTTER—Unchanged.

ST. LOUIS, Mo., May 28.—BUTTER—Dull; creamery, 24@27c.

CHEESE.

Jobbing prices—		Daisies, doubles	14½c
American	15c	Daisies, singles	14¾c
Longhorns	15c	Swiss, No. 1	22c
Twins	14¼c	Swiss, No. 2	19½@21c
Brick	14¼c	Limburger	14½@15c

NEW YORK, May 28.—CHEESE—Firm and unchanged; receipts, 4,706 boxes.

PHILADELPHIA, Pa., May 28.—CHEESE—Firmer; New York full cream, 14@15c.

POULTRY

Board prices, alive—		Market prices, alive—	
Turkeys	15c	Turkeys	17c
Fowls	15½c	Fowls	17½c
Geese	9c	Roosters	11½c
Roosters	10c	Ducks	14c
Ducks	14c	Geese	11c
Springs	28@32c	Iced—	
Iced—		Turkeys	21c
Turkeys	20c	Chickens	17½c
Chickens	15½@16c	Ducks	16c
Ducks	12@14c	Geese	11c
Geese	9c		

NEW YORK, May 28.—POULTRY — Dressed, quiet. Fresh killed western fowls, 17@19c; turkeys, 18@19c.

ST. LOUIS, Mo., May 28.—POULTRY—Steady. Chickens, 13½c; springs, 25@30c; turkeys, 16c; ducks, 12c; geese, 7c.

VEGETABLES.

Asparagus, home grown, per box	$2.50@3.75	Do, hampers	$2.50
Do, fancy, per doz	3.00@3.50	String beans, hampers	$1.00@1.75
Cauliflower, St. Louis, bu	$1.75@1.90	Pea beans	$2.30@2.85
Lettuce, leaf, box	20c	Red kidney	$1.75@2.20
Do heads, tubs	$1.00@1.15	Swedish	$1.00@1.25
Potatoes, bu	45@50c	Lima, 100 lbs	$6.00@6.25
Do, new, bu	$1.00@1.25	Onions, sacks	$1.75@2.00
Beets, hampers	75c	Mushrooms, lb	65@75c
Cabbage, crates	$2.00@2.50	Radishes, home grown, 100 bunch	$1.50
Cucumbers, per doz	$50@$1.00	Chirots, La., hampers	$5@6.00
Onions, crates	75c@$1.25	Green onions, home grown, 100 bunch	$8.00
Green peas,		Piepiant, home grown, per bunch	5c

FRUITS.

Apples, brls	$3.25@4.00	Lemons	$3.00@6.75
Do boxes	$1.25@2.50	Strawberries, 24 qts	$1.25@2.25
Oranges, box	$4.00@6.00	Pineapples, crates	$2.25@2.75
Grapefruit, Florida	$3.00@4.50		

SEALS.

Coarse	70@90 lbs	11¼@12c	
50@60 lbs	11@11½c	80@110 lbs	12@13c

SOUTH WATER STREET BEEF.

	No. 1.	No. 2.	No. 3.
Ribs	14½	14	11
Loins	15½	15	12½
Rounds	13½	13¼	11½
Chucks	10½	10	9¾
Plates	8¾	8½	7¾

Largest Iron Ore Cargo Shipped.

Duluth, Minn., May 28.—The largest cargo of iron ore ever shipped, 12,170 tons, is on its way down Lake Superior today on the Snyder Jr., of the Steamer fleet. Deeper draft at the Soo locks made the cargo possible. The average cargoes run about 7,500 tons.

Petitions in Bankruptcy.

Petition by Emil Brande et al to have the Bleadon Brothers declared bankrupt, alleging debts in excess of $1,000.

Ovid Park; liabilities, $586; assets, $177.

Bruno Schumaker; liabilities, $2,119; assets, $348.

Sophia Schumaker; liabilities, $972; assets, $175.

Charles W. Pieschner; liabilities, $1,873; assets $4,128.

To Bondholders of THE SHERIDAN COAL COMPANY

The holders of bonds of The Sheridan Coal Company are hereby notified that the undersigned trustee, under Trust deed of The Sheridan Coal Company, dated June 11, 1903, and recorded June 20, 1903, in Book 26 of Mortgage Records, page 463, in the office of the

ECTION

TERMS OF SUBSCRIPTION OF THE TRIBUNE.

ORDERS FOR MAIL SUBSCRIPTIONS MUST BE ACCOMPANIED BY REMITTANCE TO COVER.

Postage paid in the United States (outside of Chicago and suburbs), Canada, and Mexico:
Daily, without Sunday, one year.....$4.00
Daily, without Sunday, six months.....2.00
Daily, without Sunday, three months.....1.00
Daily, without Sunday, two months.....1.25
Daily, without Sunday, one month.....1.00
Daily, with Sunday, one year.....6.50
Daily, with Sunday, six months.....3.25
Daily, with Sunday, three months.....2.25
Daily, with Sunday, one month.....2.00
Sunday issue, one year.....2.50
Sunday issue, one month.....25
Canadian subscribers ordering the Sunday edition without the daily are charged 20 cents a month extra for postage.

Give postoffice address in full, including county and state.

Remit by express money order, draft, or in registered letter, at our risk. The Tribune company, publisher.

BY CARRIER IN CITY DISTRICT.
Daily (six days), per month.....$ .50
Daily and Sunday, per month.....$ .60
Sunday only, one month.....25

NEW YORK — 1207, 220 FIFTH AVENUE
CROISIC BUILDING.
WASHINGTON—40 WYATT BUILDING.
CHICAGO — TRIBUNE BUILDING.

Persons visiting or leaving the city can take "The Tribune" by carrier map order it by postal card or telephone—Central 100. When delivery is irregular make complaint.

INDEX TO CLASSIFIED ADVERTISEMENTS.

ARTS AND ANTIQUES.....Col. 2, page 23
AUCTION SALES.....Col. 2, page 23
AUTOMOBILES.....Col. 2, page 20
AUTO SUPPLIES, ACCESSORIES.....Col. 6, page 26
AUTOMOBILES WANTED.....Col. 6, page 26
AUTOMOBILE INSTRUCTION.....Col. 6, page 26
AUTOMOBILE BROKERS.....Col. 6, page 26
BARGAINS.....Col. 2, page 23
BOARDING AND LODGING.....Page 13
BICYCLES AND MOTORCYCLES.....Col. 6, page 26
BILLIARDS AND BOWLING.....Col. 2, page 26
BOATS, YACHTS, ETC.....Col. 2, page 23
BOOKS AND MAGAZINES.....Col. 1, page 23
BOARD WANTED.....Col. 1, page 24
BUSINESS PERSONALS.....Col. 2, page 26
BUSINESS CHANCES.....Col. 2, page 26
BUSINESS CARDS.....Col. 5, page 26
BUILDING MATERIAL.....Col. 2, page 23
BARTER AND EXCHANGE.....Col. 2, page 23
CAMERAS AND KODAKS, ETC.....Col. 7, page 25
CEMETERIES, ETC.....Col. 6, page 27
CLEANERS, DYERS, ETC.....Col. 2, page 23
CASTOFF CLOTHING.....Col. 2, page 23
CLOTHING, FURS, ETC.....Col. 2, page 23
DANCING SCHOOLS.....Col. 2, page 23
DETECTIVE AGENCIES.....Col. 7, page 26
DRESSMAKING & MILLINERY.....Col. 1, page 23
DOGS, BIRDS, AND POULTRY.....Col. 6, page 26
FINANCIAL.....Col. 2, page 26
FLOWERS.....Col. 2, page 26
FOR SALE.....Col. 1, page 23
GARAGES.....Col. 6, page 26
HELP WANTED—MALE.....Col. 6, page 26
HELP WANTED—FEMALE.....Col. 7, page 21
HORSES AND CARRIAGES.....Col. 2, page 23
HOUSEHOLD GOODS.....Col. 2, page 23
HOTELS.....Col. 1, page 23
INSTRUCTION.....Col. 7, page 24
JEWELRY, WATCHES, ETC.....Col. 2, page 23
LEASEHOLDS.....Col. 1, page 24
LOST AND FOUND.....Col. 2, page 23
LIFE INSURANCE LOANS.....Col. 2, page 23
LAWYERS.....Col. 1, page 23
LIGHT & HEAVY MANUFACTURING.....Col. 1, page 23
LEGAL NOTICES.....Col. 1, page 23
MACHINERY AND TOOLS.....Col. 2, page 23
MONUMENTS.....Col. 2, page 23
MOTOR CYCLES AND BICYCLES.....Col. 2, page 23
MORTGAGES FOR SALE.....Col. 2, page 26
MOTOR TRUCKS TO RENT.....Col. 6, page 26
MUSICAL AND DRAMATIC.....Col. 7, page 26
MUSICAL INSTRUMENTS.....Col. 7, page 26
MISCELLANEOUS.....Col. 1, page 23
OFFICE DEVICES.....Col. 1, page 26
PATENTS, PATENT ATTORNEYS.....Col. 1, page 26
PERSONAL.....Col. 2, page 26
PARTIES WANTED.....Col. 2, page 26
PLUMBING & LIGHT FIXTURES.....Col. 2, page 23
PRINTING, ENGRAVING, BINDING.....Col. 1, page 21
PERSONAL PROPERTY LOANS.....Col. 2, page 26
ROOMMATES.....Col. 2, page 26
REAL ESTATE—CENTRAL.....Col. 1, page 24
APARTMENTS—SOUTH SIDE.....Col. 7, page 24
APARTMENTS—NORTH SIDE.....Col. 7, page 24
APARTMENTS—N. W. SIDE.....Col. 7, page 24
APARTMENTS—WEST SIDE.....Col. 1, page 24
BUSINESS PPTY.—NORTH SIDE.....Col. 1, page 25
BUSINESS PPTY.—SOUTH SIDE.....Col. 1, page 25
BUSINESS PPTY.—N. W. SIDE.....Col. 1, page 25
BUSINESS PPTY.—WEST SIDE.....Col. 1, page 25
HOUSES—SOUTH SIDE.....Col. 1, page 25
HOUSES—NORTH SIDE.....Col. 2, page 25
HOUSES—NORTHWEST SIDE.....Col. 2, page 25
HOUSES—WEST SIDE.....Col. 2, page 25
VACANT—SOUTH SIDE.....Col. 2, page 25
VACANT—NORTH SIDE.....Col. 2, page 25
VACANT—NORTHWEST SIDE.....Col. 3, page 25
VACANT—WEST SIDE.....Col. 3, page 25
MISCELLANEOUS—SOUTH SIDE Obl. 3, page 25
MANUFACTURING PROPERTY.....Col. 3, page 25
REAL ESTATE—SUB'N—SOUTH.....Col. 3, page 25
REAL ESTATE—SUB'N—NORTH.....Col. 4, page 25
REAL ESTATE—SUB'N—N. W.....Col. 4, page 25
REAL ESTATE—SUB'N—WEST.....Col. 4, page 25
REAL ESTATE—OAK PK., AUST'N OAK PK.....Col. 4, page 25
REAL ESTATE—SUMMER RES'TS.....Col. 5, page 25
REAL ESTATE—ACRE PROPERTY.....Col. 5, page 25
REAL ESTATE—OTHER CITIES.....Col. 5, page 25
REAL ESTATE—CALUMET.....Col. 5, page 25
REAL ESTATE—FARM LANDS.....Col. 5, page 25
REAL ESTATE—TIMBER LANDS.....Col. 7, page 25
REAL ESTATE—COUNTRY.....Col. 7, page 25
REAL ESTATE AUCTION.....Col. 7, page 25
REAL ESTATE WANTED.....Col. 7, page 25
REAL ESTATE FOR EXCHANGE.....Col. 7, page 25
APARTMENTS.....Col. 7, page 25
BUSINESS PROPERTY.....Col. 7, page 25
FARMS AND ACREAGE.....Col. 1, page 26
HOUSES.....Col. 1, page 26
VACANT.....Col. 1, page 26
MISCELLANEOUS.....Col. 1, page 26
REAL ESTATE LOANS.....Col. 1, page 26
SITUATIONS WANTED—MALE.....Col. 2, page 21
SITUATIONS WANTED—FEMALE.....Col. 2, page 21
STORE AND OFFICE FIXTURES.....Col. 1, page 24
SEWING MACHINES.....Col. 1, page 21
STEAMSHIP LINES.....Col. 7, page 26
SAFES.....Col. 6, page 24
SCALES.....Col. 2, page 23
TO LEASE.....Col. 1, page 24
TO RENT—ROOMS.....Col. 1, page 24
TO RENT—HOUSEKPG. ROOMS.....Col. 6, page 23
TO RENT—HOUSES.....Col. 1, page 24
TO RENT—SUMMER RESORTS.....Col. 1, page 24
TO RENT—UNFURNISHED HOUSES.....Col. 1, page 24
TO RENT—FLATS.....Col. 2, page 24
TO RENT—FURNISHED FLATS.....Col. 4, page 24
TO RENT—STORES.....Col. 4, page 24
TO RENT—OFFICES & STUDIOS.....Col. 4, page 24
TO RENT—FLOORS AND LOFTS.....Col. 5, page 24
TO RENT—MFG. PROPERTY.....Col. 6, page 24
TO RENT—HALLS.....Col. 6, page 24
TO RENT—BUILDINGS.....Col. 6, page 24
TO RENT—HOTELS.....Col. 6, page 24
TO RENT—GARAGES & BARNS.....Col. 6, page 24
TO RENT—BASEMENTS.....Col. 6, page 24
TO RENT—OTHER CITIES.....Col. 6, page 24
TO RENT—MISCELLANEOUS.....Col. 6, page 24
TALKING MACHINES.....Col. 1, page 21
TRUNKS, ETC.....Col. 2, page 23
TRADE SCHOOLS.....Col. 4, page 23
" " .....Col. 1, page 23
TYPEWRITERS AND SUPPLIES.....Col. 1, page 21
WANTED—ROOMS.....Col. 1, page 24
WANTED—FLATS.....Col. 2, page 24
WANTED—TO RENT—MISCEL'S.....Col. 6, page 24
WANTED—STORES, OFFICES.....Col. 5, page 24

FOREIGN MAIL SCHEDULE.

FOREIGN MAILS WILL CLOSE AT CHICAGO postoffice as follows:
For Switzerland, Spain, Portugal, Turkey, Egypt, India, Roumania, Australia, and New Zealand, via New York, 5:30 p. m. May 29.
For Cuba, 5:30 p. m. May 29.
For Manitoba, British Columbia, and Northwest territory, 6 p. m. May 29.
For Mexico, City, 6 p. m. May 29.
For Central and West Indies, 12 p. m. May 29.
For Central America, via New Orleans, 12 m. May 29.
For Martinique and Guadeloupe, via New York, 5:30 p. m. May 29.
For Miquelon, via Montreal, 6 p. m. May 29.
For Newfoundland, via Montreal, 6 p. m. May 29.
For Panama

WANTED—MALE HELP.

Stores and Offices.

PHARMACIST—REGISTERED OR ASSISTANT; good opportunity. Address C X 600, Tribune.

SALESMEN — EXPERIENCED IN SELLING MEN'S HATS. APPLY 9TH FLOOR, SUPT.'S OFFICE, MARSHALL FIELD & CO., RETAIL.

STENOGRAPHER — 1ST CLASS, FOR LARGE wholesale house; must have several years' experience; good steady position for right party; state experience and salary wanted. Address E E 108, Tribune.

STOCKKEEPER—FOR LARGE RESTAURANT; no Sunday work; state salary and experience. Address E E 558, Tribune.

YOUNG MEN—SEVERAL BETWEEN 18 AND 21 years, for office positions; must have at least 2 or 3 years in high school, good penman, and of good personality; bright young men who are capable of development. Address E E 109, Tribune.

200 SALESMEN WANTED—FOR VARIOUS DEPARTMENTS THROUGHOUT OUR STORE. CHOICE OF MANY EXCELLENT OPENINGS APPLY SUPT.'S OFFICE, 4TH FLOOR, SOUTH. SIEGEL, COOPER & CO.

Professions and Trades.

BLACKSMITH—R. R. EXPERIENCE, WHO can pass rigid examination; take place of men on strike; out of city; free transportation. Apply 517 Federal-st.

BLACKSMITH—ON TRUCKS AND WAGONS. J. METZLER & SONS CO., 156 E. Indiana-st.

BOOKBINDERS—AND BINDERY GIRLS. U. S. SAMPLE CO., 801 S. 57TH-AV., 57TH FLOOR.

BOY—17 OR OVER, IN FACTORY, TO LEARN trade; good references required. Address O 330, Tribune.

BOILERMAKERS AND HELPERS—TO TAKE place of men on strike; railroad experience; who can pass rigid examination; out of city; free transportation. Apply 517 Federal-st.

BOILER MAKERS—STEADY, RELIABLE men; repair work. WM. HALLETT, Elgin, Ill.

BUSHELMAN—EXPERIENCED; MUST BE young man of neat appearance and able to wait on trade; good steady position for the right man. Apply at once. JOHN HALL CO., 127 S. Green-st.

CARRIAGE TRIMMERS—NONE BUT FIRST CLASS MECHANICS NEED APPLY; GOOD WAGES. WOODS MOTOR VEHICLE CO., 2510 COTTAGE GROVE-AV.

CUTTER—AT ONCE; MUST BE PRACTICAL man. Apply IRVING H. VENDIG, 118 W. Madison-st.

DENTIST—REGISTERED IN ILL.; (2) IN Indiana; good salary and commission. Phone So. Chgo. 1215. Williams, 924 and Commercial-av.

DRAFTSMAN AND DESIGNER—MUST BE ABLE TO LAY OUT WORKING DETAILS IN FEMALE GARMENTS; WORK OUT OF THOSE HAVING EXPERIENCE IN MODEL BUILDING AND EXPERIMENTAL WORK; GOOD SALARY TO STEADY POSITION. RESEARCH CO., PLANO, Ill.

DRAFTSMAN—WITH CONSIDERABLE EXPERience on hydro-electric power plant construction, general plans and details. Must have technical American education. Salary approximately $250 with good prospects. Apply 818 The Rookery Bldg., or Telephone Wabash 671.

DRAFTSMEN—FIRST CLASS MECHANICAL draftsmen, with experience on electrical apparatus, motors, generators, etc. Address: Chief Clerk, Engineering Dept., Westinghouse Electric and Mfg. Co., East Pittsburgh, Pa.

DRAFTSMAN—WITH ABILITY TO DESIGN parts for small machinery; state age, experience, references, and wages wanted. Address D L 330, Tribune.

DRAFTSMAN—FIRST CLASS ARCHITECTURAL man, experienced on steel construction work in factory buildings. Call at Western Electric Co., 48th-av. and 24th-st.

DRAFTSMAN—FIRST CLASS MAN, EXPERIenced on heating and plumbing work. Call at Western Electric Co., 48th-av. and 24th-st.

DRAFTSMAN—ON LIGHTING FIXTURES. Apply The Adams and Westlake Co., 308 W. Ohio.

ENGINEER — COMPETENT, TO HANDLE small plant on dairy farm; steam and gas; married man preferred. Address, stating references, experience, etc., Natoma Farm, Hinsdale, Illinois.

ENGINEER'S ASSISTANT—LICENSED MAN for large plant; hours, 3 days 7 to 6, 2 days 7 to 9, one day 7 to 10, and ½ day on Sundays; state experience, salary, and age. Address B S 179, Tribune.

FITTER—1ST CLASS, IN STRUCTURAL STEEL shop; must be able to handle gang. Apply JOSEPH T. RYERSON & SON, 16th and Rockwell.

FOREMAN—BRASS BED FACTORY, SITUATED in the East, requires the services of an experienced foreman for their making and assembling departments; state age, experience, and salary expected. Address A E 28, Tribune.

GLOVEMAKER—ALL AROUND; MALE OR FEmale, block goods. THOMAS BEUTTENMULLER, 1684 6th-av., Portland, Ore.

LATHE HAND—ON EXPERIMENTAL WORK. Goode lathers and signature cards be used; state details of experience, reference, and wages. Lyons Machine Works, Lyons, Iowa.

MACHINISTS—FIRST CLASS, ALL AROUND man for special work; prefer man who has done secret service work. Apply Room 714, 35 S. Dearborn-st.

MACHINISTS AND HANDY MEN — TAKE place of men on strike; railroad experience, who can pass rigid examination; out of city; free transportation. Apply 517 Federal-st.

MACHINIST—ROBERT O. LAW, 633 PLYmouth-court.

MACHINISTS—IMMEDIATELY, EXPERIENCED IN locating trouble and repairing railway motors, including rewinding armatures; wages $3 per day. Only experienced men with good references from past employers will be considered. Address with full particulars, Galesburg & Kewanee Electric Railway Co., Kewanee, Ill.

MAN—INTELLIGENT, ABOUT 40 YRS OLD, TO compound and make colors for pure food products; must be experienced, active and accurate; steady position for right man; state age, experience, and salary wanted. Address E E 109, Tribune.

MAN—YOUNG, WITH MECHNICAL TRAINing in electricity and chemistry who is qualified to make chemical tests of materials and use electrical testing instruments. Address D T 338, Tribune.

MAN—TO CHERISH AND KEEP BEAN GARner. FRANKLIN MacVEAGH & CO., 1528 Newberry-av.

MAN—TO DO REPAIRING ON FINE GOLD and platinum jewelry; only first class man need apply. SPAULDING & CO., 20th floor, shop.

MECHANIC—EXPERT ON ALL AUTO REpairs. 2GEMAN, 42 N. Francisco.

MEN—IF YOU ARE A YOUNG man, 18 years old or over, anxious to learn a trade that will insure good earning capacity, this is your opportunity. We want a number of young men at once; will teach a trade in detail and pay satisfactory wages while you are learning; a comfortable, sanitary, agreeable place to work and permanent positions for young men who make good. Address E E 120, Tribune.

MEN WANTED—2 EXPERIENCED, TO LAY CARPETS, LINOLEUM, AND MATTING. APPLY SUPT.'S OFFICE, 4TH FLOOR, SOUTH. SIEGEL, COOPER & CO.

MEN—SEVERAL WHO HAVE HAD EXPERience fitting and riveting in structural steel shop; good opportunity. Apply JOSEPH T. RYERSON & SON, 16th and Rockwell.

MEN—PIANO SOUNDING BOARD. SMITH & Barnes Piano Co., 1872 Clybourn-av.

MILLWRIGHT—NONUNION, WITH ONE ASsistant, to help make changes in our shop. Apply at once, JONES, 133 W. Lake-st., First Floor. Bring references.

PACKERS—WITH GENERAL MERCHANDISE experience. Motor Car Supply Co., 1453 Michigan-av.

PAPERHANGER—WORK FOR THIS FRIDAY, Saturday, Sunday; state price. Address C 135, Tribune.

PIANO BOARD MAKER—STEADY EMPLOYment; apply immediately. CHICKERING BROS., 321 S. Wabash-av.

PRESSMAN — FOR AUTO PRESS; MUST BE thoroughly experienced; nonunion; apply at once. R. R. PUTNAM-PAY & SONS CO., Plymouth-pl.

PRESSMEN—FOR MAKING READY AND feeding. C. H. HEYDEN & CO., 542 S. Dearborn.

PRESSMEN — EXPERIENCED ON OFFSET presses. Address E E 119, Tribune.

PRINTERS — EXPERIENCED ON AGENCY ads; clean, neat, and accurate; union. State experience and where employed, in first letter. Address B S 189, Tribune.

PUNCH PRESS OPERATORS—2, ON HEAVY material beams, channels, etc., in structural steel shop. Apply JOSEPH T. RYERSON & SON, 16th and Rockwell.

REPAIRER—HAND INSTRUMENT; STEADY position for good man. Give references in first letter. State experience and salary expected. Address DYER BROS., St. Paul, Minn.

SOLDERS—APPLY 508 S. GREEN-ST. SEE MR. MURBACK.

WANTED—MALE HELP.

Professions and Trades.

SUPERINTENDENT — FOR MODERN SIZED printing plant; must be competent to take complete charge of composing room, press room, and bindery and get results; give experience and references; high class man only; answers will be considered strictly confidential. Address C 182, Tribune.

TEACHER—THIRD AND FOURTH GRADE; TO begin June 1. Glenwood Manual Training School, Glenwood, Ill. Apply at once. Room 608, 160 W. Jackson-blvd.

TELEGRAPH OPERATORS, INTERLOCKING signal men, and station agents, for services on the Erie Railroad, permanent position for competent men. Apply to in person or write G. W. GOULD, Supt. Employment Bureau, Erie Railroad, West 23d-st. Terminal, New York

TINNERS AND HELPERS—EXPERIENCED ON blow pipe work. 2060 Canalport-av.

TOOL DESIGNERS.

First class men experienced on designing jigs and fixtures, punches and dies and special machinery. Call at WESTERN ELECTRIC CO., 48th-av. and 24th-st.

TRANSFER MEN—A NO. 4, EXPERIENCED. Address E E 198, Tribune.

TRIM SAWYERS.

First class experienced man for fine, close work. Must be able to work from blueprints. Call at WESTERN ELECTRIC CO., 48th-av. and 24th-st.

MALE HELP WANTED.

DRAFTSMEN.

Mechanical—Experienced on fine detailing of small apparatus.

Mechanical—Experienced on heating and plumbing work.

Architectural—Experienced in structural work.

OFFICE BOYS.

Clean, bright boys. Excellent opportunity for advancement for those who are energetic and ambitious.

SHOP BOYS.

Good openings for steady, reliable young men in our factory.

SCREW MACHINE OPERATORS.

Experienced men on both hand and automatic machines.

Madison-st. car—Transfer to 48th-av. Douglas Park Branch, Metropolitan Elevated.

Ogden-av car—Transfer to 48th-av. Transfer to 22d-st. car from South Side.

Farm and Garden Help.

COUPLE—EXTRA MONEY IF WIFE IS FINE cook; must be good with poultry; give particulars, wages expected, nationality, and phone number. Box 133 St. Charles, Ill.

Salesmen, Solicitors, Etc.

BOOK AGENTS—
EARNING POSSIBILITIES LIMITLESS.
PROPOSITION A WINNER FOR BOTH YOU AND PROSPECTS. Apply forenoon or afternoon to SWANK, ROOM 404, 202 SOUTH CLARK-ST.

CANVASSER WANTED — FIRST CLASS, TO demonstrate in homes, best article of its kind, and to train others; salary and commission. Sun Utilities, Moline, Ill.

FRATERNAL INSURANCE WORKERS—SPLENdid opportunity for a few successful fraternal insurance workers to represent a high class organization in Chicago. Men and women who can produce results can make plenty of money. M. J. POWER, Manager, 1502 Harris Trust Bldg.

MEN AND WOMEN IN CHICAGO and elsewhere who would like to go among their own friends and acquaintances, who may have from $50 up to $500 to invest in a safe and sound security, where profits will be very large and where 7% per cent is actually guaranteed. More attractive than anything ever offered. Reliable, permanent, etc., legitimate work; very congenial, with good pay. Address E E 537, Tribune.

ROAD MEN—BY LARGE AND WELL KNOWN house to handle new line to place samples and call on old dealers; must have extensive experience and established trade; must be above the average in appearance and intelligence and furnish satisfactory references; income based on results produced; positions open June 1st. Address A O 290, Tribune.

SALESMEN—

5 HIGH CLASS SALESMEN. ATTRACTIVE CONTRACT TO GOOD WORKERS. ONLY THOSE WHO CAN PRODUCE RESULTS AND GILT EDGED REFERENCES NEED APPLY. ADDRESS, STATING AGE, PREVIOUS EXPERIENCE, AND NAMING REFERENCES, D O 600, TRIBUNE.

SALESMEN—THE ENCYCLOPEDIA BRITANNICA (ELEVENTH EDITION, ON INDIA PAPER) OFFERS A REAL SELLING OPPORTUNITY. YOU WILL HAVE CO-OPERATION WHICH NO OTHER PUBLICATION CAN OFFER. TERMS PLACE THIS WORK WITHIN REACH OF EVERY ONE. WE HAVE THE BEST TERRITORY IN AMERICA. WE WANT THE RIGHT MEN AND ARE PREPARED TO TAKE CARE OF THEM. CALL AFTER 2. 861 PEOPLES GAS BUILDING.

Salesmen Calling on the Hardware and Grocery Trade.

WIND-O-KLEAN Cloth for "dry cleaning" windows and glass surfaces; makes a profitable and easily handled side line. A ready seller; liberal profit.

THE WIND-O-KLEAN COMPANY,
5805 Hough-av., Cleveland, O.

SALESMEN, SOLICITORS.

INTERESTED IN HAND OPERATED VACUUM CLEANERS.

We are confident that our cleaner and prices beat all other; will ship one for your inspection free of charge. Write, stating where and when to ship. SHINESE CORP., 118 JEFFERSON-ST., CHICAGO, ILL.

SALESMEN—ARE YOU EARNING $150 WEEKLY?

If not, investigate our "factory shipment through dealer to consumer competition merchandising method." 1,000 stores using and indorsing. We have you contracts of salesmen whom we are paying $200 weekly. Call R. 830, 208 S. Dearborn-st.

SALESMEN WANTED.

We have an opening for 2 first class experienced salesmen in nearby territory. Come prepared to furnish good references from former employer. Call 9:30 to 10:30 Thursday morning. Ask for W. D. PETERSON, District Manager.

SALESMAN—BY LARGE MANUFACTURER TO sell well known high grade specialty to retail grocery trade; opportunity for young man to show ability and win recognition; state age, experience, and salary expected. Address D X 99, Tribune.

SALESMAN—IF YOU ARE AN UP TO THE minute, wideawake hustler we can use you on our selling staff. A neat income and good future assured to men over 30 preferred. Out of town territory. Very little traveling. Address D L 81, Tribune.

SALESMEN — A LARGE CHICAGO NEWSPAper has openings for several high grade, clean cut salesmen in premium department; selling summer resort lots in connection with subscriptions to the paper; salary and commission; leads furnished. Apply at once, Room 402, 357 W. Madison-st.

SALESMEN—A LARGE EASTERN CORPORAtion with branches in the leading cities, desires to add to their selling force two forceful, energetic salesmen; $25 to $50 weekly; hours, 9 to 10, 3 to 6.

SALES MANAGER, 317 Fisher Bldg.

SALESMAN — FAMILIAR WITH THE WHOLEsale confy., grocery, ice cream and 5c and 10c store trade, to sell our line of ice cream cone on commission basis; city territory. Call after 11 a. m., BOSTON BISCUIT CO., 314 S. Loomis-st., rear.

SALESMEN—Leslie's Weekly.

Are you ambitious? Our demonstrators will show you how to earn $5 a day. Call 9 to 10 a. m., 1060, 440 S. Dearborn-st.

SALESMEN—WANTED TO SELL THE ONLY perfected 2-way car end safety signal for the automobile; exceptional opportunity to make $20 per week; every owner of an auto buys on sight. Tobin Whichway Signal Co., 12th floor Karpen Bldg.

SALESMEN—RELIABLE CLOSERS; FIRST CLASS proposition; large commission; territory protected; state age and experience. Address W 467, Tribune.

SALESMEN—THROUGHOUT ILL. TO SELL A high class specialty to stores in their own and adjacent counties; good commissions. Call or write Gilmore & Easterly, McCormick Bldg., Chicago.

SALESMAN WANTED—AN EXPERIENCED A1 candy salesman to introduce new line; salary no object; must have best references and record. Address A E 30, Tribune.

SALESMEN—A FEW CLEAN CUT YOUNG MEN not over 30 years of age; right away, liberal guarantee and transportation paid. MUSICIANS' LEAGUE OF AMERICA, Manhattan Bldg.

SALESMAN IN MERCHANT TAILORING; must be capable man; able to take measures and do light bushel work; first class job for right man. MEYER, 810 Madison-st.

SALESMAN—A1, EXPERIENCED, TO SELL stock of a going Illinois corporation. Address B D 562, Tribune.

SALESMAN—CITY; HIGH CLASS SPECIALTY line; must have references. Ask for MR. ARTHUR, 923 Hearst Bldg.

SALESMEN WANTED — LIVEST SUBURBAN homesite offer ever made. Big money to producers. Apply at once. R. 1017, 8 S. Dearborn-st.

SALESMAN—MALE OR FEMALE, TRAVELING or stores, any line, wishing catchy, easy, profitable side line, come in. 409, 58 W. Washington-st.

SALESMEN—CITY, TO SELL HOTEL, CAFE, and hospital trade. Eyster Linen Co., 430 So. Wabash-av.

SALESMEN—"STOCK" MEN; WIDE AWAKE; LIBERAL COMMISSION. ADDRESS D X 51, TRIBUNE.

SALESMEN WANTED—CITY, FOR NEW PROPOSition. Address D L 82, Tribune.

WANTED—MALE HELP.

Salesmen, Solicitors, Etc.

SALESMEN — TO SELL $5,000 ACCIDENTAL death policy with $25.00 weekly sickness and accident benefit; insures men in all occupations; costs $10 per year; issued by strong line company. Address Dept. D, 1104, 19 S. La Salle-st. Rand. 5762.

SOLICITORS—ADVERTISING, EXPERIENCED, for slide advertising; men who are capable of handling exclusive city territories; straight commission basis. Apply Sales Manager, Colonial Advertising Co., Postal Telegraph Bldg.

SOLICITORS—FIRST CLASS, NEWSPAPER, TO work on prominent Chicago morning paper; men capable of making big money; proposition easy; commissions liberal. Apply at 20 W. Lake-st., 2d floor, and see William Enault.

SOLICITORS—FOR A FIRST CLASS PROPOSITION; something new, or men employed can make big money. Will not interfere with present employment. Call or write 535 S. Dearborn-st., Room 1001.

SOLICITORS—SUBSCRIPTION, 2. FIRST CLASS for drug and cigar journal. Room 412, 180 N. Dearborn-st.

SOLICITORS—4 GOOD; $15 PER WEEK AND commission. Call before 8:30 a. m., Room 423, 186 W. Lake-st.

SOLICITORS—TWO YOUNG MEN WITH GOOD references. Apply sales manager, Room 804, 333 S. Dearborn-st.

SOLICITOR—I WANT THE BEST SOLICITOR IN the city; interview Sat. Address A 124, Tribune.

WANTED—A FIRST CLASS SPECIALTY salesman for the sale of the Hackney System of Ventilation in Chicago and tributary trade; to one acquainted with the building contractors, architects, and engineers; who is a hustler and has had selling experience a big money making proposition is now offered. Address for full information Hackney Ventilating Company, 12th-av. South and 3d-st., Minneapolis, Minn.

WANTED—WHOLESALE LIQUOR AGENT FOR established trade in Chicago and suburban towns; fine speed Gaynor launch; commission basis. Also agent for Wisconsin. No has beens wanted. Address B S 175, Tribune.

WANTED—LAWYER SALESMAN, opportunity to travel and study legal conditions; better than postgraduate course. Right man can earn big money above expenses. Address B F 308, Tribune.

WANTED—YOUNG MEN WITH GILT EDGE references to sell stove polish. MARTIN & MARTIN, 3005 Carroll-av.

Agents.

AGENTS—IF YOU MAKE LESS THAN $30 A week, get KVIK-WORK "CHAMPION," the best vacuum cleaner and easiest seller in the world. Super in quality, workmanship and power to all others. WE WILL PAY YOU $100 if you can show a better cleaner than ours selling for less than $35. Ours retails at $25. Your profit $2.75 to $3.25 on each sale. STUDY THINGS COMPARE. Apply to KVIK-WORK "CHAMPION," 1909-19 Unity Bldg., Chicago, Ill.

AGENTS WANTED—TO SELL THE ONLY PERfect rear end safety signal for the automobile; exceptional opportunity to make $100 per week; every owner of an auto buys on sight. Tobin Whichway Signal Co., 12th floor Karpen Bldg.

USE YOUR SPARE TIME TO BUILD UP A MAIL order business of your own. We help you start for a share in profits; 27 opportunities explained free. Mutual Opportunities Exchange, Buffalo, N.Y.

AGENTS—$5 A DAY; WORK ALL SUMMER for good men demonstrating to housekeepers; write quick for exclusive territory and outlook. Introduce a new patented specialty. Samples furnished. Goodwin Specialty Co., Newton, Iowa.

"I'LL TAKE ONE."—AGENTS, SEND FOR SAMple and particulars and see the orders roll in; big profits; permanent employment; write today. R. T. McVENES & CO., Hazleton, Iowa.

AGENTS—$75 A WEEK AND UP. WE START you; no peddling. Free for a few hours' work. Sample and catalogue free. Sparr Anderson & Co., 820 3d-av., South, Wausau, Wis.

AGENTS—BRAND NEW SUMMER PROPOSItion—Greatest moneymaker ever offered; sells at sight; you get a sample Free. Write. The Kimo Agency, 535 70th-av., West Allis, Wis.

AGENTS—IF YOU ARE LOOKING FOR QUICK sellers, big profits and a permanent line that dealers will be convinced. Geo. L. Truester Co., Milwaukee, Wis.

SEND FOR NEW CATALOGUE AND SAMPLE free; greatest leader handled; $5 up daily; quick sales; steady employment. BEAN & CO., 6930 Madison-av., Chicago.

REAL LIFE AND ACCIDENT INSURANCE WITH natural death benefit; Illinois territory; salary and commission. 432 Manhattan Bldg., Chicago.

AGENTS WANTED—BOTH SEXES. NEW AR ticle; easy seller; investigate. Room 700, 100 N. 5th-av.

COMPLETE LINE HIGH GRADE HAND VACuum cleaners, patented; over 200,000 satisfied customers. Lanning-Stone Sales Co., Gas Bldg., Chgo.

AGENTS—NEW SWEEPER TYPE VACUUM Cleaner at a price that will interest you. THE STAR CO., 1st and Ashland-av., Chgo.

AGENTS—TO DEMONSTRATE AND SELL GOOD article; good wages. Address B 511, Tribune.

AGENTS WANTED—AT ONCE; GOOD PROPOSItion. 21139 Wabash-av., Room 7.

Miscellaneous.

ABLE BODIED MEN WANTED FOR U. S. army—unmarried, between ages of 18 and 35; must be citizens of U. S. or have first papers; of good character and temperate habits; can read, write, and speak the English language. Good pay, food, lodging, clothing, and medical attendance. For information call at recruiting station, 505 S. State-st., 601 W. Madison-st., 905 S. State-st., 75 W. Van Buren-st., 40 S. 5th-av., 14 S. Halsted-st., 3 Commercial-av., 207 W. Madison-st., or 501 Milwaukee-av., Chicago, Ill., or 190 3d-st., Milwaukee, Wis.

EXPERIENCED MALE ATTENDANT IN CARE of mental cases, for sanitarium near Milwaukee; steady employment. MILWAUKEE SANITARIUM, Wauwatosa, Wisconsin.

AUTOMOBILE WASHER AND PORTER—EXPErienced. NYBERG, 2437 Michigan-av.

BUYER AND MANAGER—FOR bicycles and accessories in a progressive mail order house; good salary; splendid prospects; give refs. and past experience fully, also salary expected. Address B P 546, Tribune.

HOUSEMAN WANTED—SINGle, for a residence in the city; must know how to wait on table, care for automobile, and make himself generally useful; permanent position.
Apply Supt. THE HUB.

HOUSEMAN—WHITE; MUST HAVE CITY reference. 29 W. Erie-st.

INVESTIGATOR AND COLLECTOR — SPEAR Polish and English. Local Loan Co., 1225 N. Ashland-av.

JANITOR—STEADY, RELIABLE, AND DELIVery man; for small factory; North Side; references. Address G 356, Tribune.

MAN AND WIFE—TO RUN BOARDING CAMP for construction company, near city; excellent chance for right party. T. J. Forschner Coal Co., 1800 Clybourn-av.

MAN AND WIFE—1ST CLASS COOKS TO RUN hotel in Louisiana; German preferred. D. R. JEFFRIS & CO., 830 Fullman Bldg.

MANAGER—THOROUGHLY EXPERIENCED, for dining room of large manufacturing concern; business already established; must be experienced in buying and kitchen management; reply, state age and experience. Address A F 14, Tribune.

MEN—TWO CATHOLIC, OVER 21; SPECIAL work calling on Catholic families; permanent employment. 407 W. Monroe.

MEN—YOUNG, TO RUN ON ROCK ISLAND trains as news agents; good runs for capable men. 510 S. La Salle-st.

MEN—YOUNG, NEAT, UNDER 21. CALL 404 Schiller Bldg. before 9 a. m.

NIGHT ORDERLY—GOOD POSITION FOR MAN EXPERIENCED IN INSTITUTIONAL WORK; MUST BE REFERENCES. APPLY BY LETTER, GIVING FULL PARTICULARS. ADDRESS E E 102, TRIBUNE.

TEAMSTER—$95.00 MONTH. CALL 2429 EL. stone-av.

WANTED—PARTY WITH LITERARY ABILITY acquainted with publishers, to read manuscript, correct and make suggestions; state experience, references, and compensation expected. Address C 175, Tribune.

Employment Agencies.

POSITIONS GALORE.

We have never received so many orders for good, clean cut, ambitious young men. We have openings in every line of commercial work. Do not fail to come in and see us today.
THE LANGE AGENCY,
R. 728, 29 S. La Salle-st. Randolph 6740.

MECHANICAL DRAFTSMEN—11 ON CARS, LOcomotives, 4 in piping, power plants, elevating and conveying machinery, heating and ventilating, mining machinery, steam shovels, agricultural implements, packing house equipments, etc.; salary from $15-$35.00 per week. See Mr. Harrison.
THE ENGINEERING AGENCY, Inc.,
1662 Monadnock Block (est. 1893). Chicago.

OFFICE MANAGER AND BOOKKEEPER, $2,400; Bookkeeper, tailoring exp., $1,800 Bookkeeper, to leave city, $80-$85. Stenographers, $10-$18; Collector and Adjuster, $1,200 and exp.; Ledger Clerks, $80-$75. Bank Bookkeepers, $80-$100. Extender, Auto Sundries, $18, office. Men for R. R. and Fire Ins. Cos. $40-$490; B. F. Opr., $15; Stock Clerk, $15; Boys, $5-$8.
Merchants' Cler. Exch., 810, 188 W. Wash.-st.

50 POSITIONS FOR HIGH CLASS OFFICE CLERKS; BOOKKEEPER FOR CLEVELAND, OHIO; STENOGRAPHERS, $10-$18; GOOD SALARY; TELEGRAPH OPR., BY JUNE 1ST; KINDLY CALL AND INVESTIGATE AT ONCE. AMERICAN EMPLOYMENT ASSOCIATION,
68 W. WASHINGTON-ST.

5 LEDGER CLKS., $18 | 4 STENOS.....$60-$70
2 R. R. Frt. Rate Clks. | R. R. Gen. Ofc. Bank Bkkpr..... 75 | Clks.... $50-65
10 Junior Clks.... $8-12
Boys for Ins., R. R. and Com. Ofcs., $35-$30. Free registration.
THE SERVICE BUREAU, 115 S. DEARBORN. ROOM 615.

BANK BOOKKEEPERS AND CLERKS, INS. Bookkeepers and Clerks, call and see us at once, as we have a number of good openings which must be filled at once. GOOD SALARIES. Boys, we need 25 at once. V. G. TRUEBLOOD & CO. Room 1012, 19 S. La Salle-st.

DRAFTSMEN—
Architectural, Mechanical, Structural, Electrical, Railroad, Concrete, etc. Also Tracers.
THE ENGINEERING AGENCY, INC.
1662 MONADNOCK BLK. ESTABLISHED 1892.
NO ADVANCE CHARGES—
100 positions ranging from OfficeBoy to Office Manager, $20 to $200; come in if you are competent. ACME CLERICAL EXCHANGE.
Suite 903. 35 S. Dearborn-st.

MEN — WITH COMMERCIAL BANK, INS. sales, adv., stenog., and tech experience can obtain positions through us. Must furnish references. No reg. fee. Employers' General Service Bureau, 400, 160 N. Dearborn-st.

WANTED—MALE HELP.

Employment Agencies.

HIGH GRADE POSITIONS FOR REAL LIVE MEN.

COSTS nothing to talk it over. You can't lose. Tremendous demand. Remember, we are obliged to place you to earn anything.
SALES MANAGERS, $1,800-$6,000; Publicity Man, $1,200 up, small city; Grocery Buyer, $1,200-$1,800; Restaurant and Bakery Mgr., $1,500 up; Catalogue Man, $1,200.
BOOKKEEPERS.
Office Mgr. and Acct., $2,400; Cost Acct., $2,000-$2,600; Financial Secy., $2,400; 7 Bkkprs., $780; 3 Bkkprs., $900; 4 Bkkprs., $600; 3 Bkkprs., $1,200; 6 Ledgermen, $780-$1,200.
STENOGRAPHERS.
We could place 25 Stenographers today, if we had them, paying $12-$15-$18-$20-$23. We never have enough to meet the demand.
CLERKS.
NO REGISTRATION FEE on positions paying under $12 per week for the time being. 16 JUNIOR CLERKS AND BOYS, $8-$10; 4 GOOD PENMEN, $10-$15, general office work; Multigraph Opr., $12; Stock Clerks, $10-$15; Rate Clerks, $18-$20; Timekeepers, $12; Statement Clerks, $10-$12; Shipping Clerks, $12-$16; Bank, $12; Night Watchman, $12; Extenders, $18-$15-$16.
OUR TECHNICAL DEPARTMENT.
Needs more men, such as:
4 DESIGNERS, $1,800-$2,500; 11 SUPTS., $1,800-$4,000; 14 FOREMEN, $1,200-$1,800; Mattress Factory Foreman, $1,200-$1,500.
DFTMN., $1,200-$1,500; 23 MECH. DFTMN., $900-$1,800; 11 ARCH. DFTMN., $780-$1,800; Tracers, $12-$15. Estimators, Production Men, Salesmen, Blacksmiths, General Machinists, Auto Repairmen, Toolmakers, Order Chaser, Commercial Artist, etc.
If you can't call, write. Ask questions. We are always glad to explain our proposition. Get on our lists. That is the way we make our most successful placements.
Don't the Holiday tomorrow keep you away from a good job. Come in today. Closed all day Friday.
BUSINESS MEN'S CLEARING HOUSE,
328 WOMAN'S TEMPLE, 108 S. LA SALLE-ST.

POSITIVELY NO CHARGE UNLESS PLACED.
ALL STENOGRAPHERS, $10-$18.
12 HANDY MEN, S. S., $60-$70 MO.
FLAT JANITOR, $70 AND FLAT.
FIRE PROOF OFFICE BLDG., $65.
SHIPPING CLERK, $15-$18.
REASONABLE CHARGES.
MECHANICAL ENGINEERING TRADES—Engineers, firemen, oilers, coal passers, painters, carpenters, handy men, millwrights, steamfitters, electricians, cabinetmakers, tinsmiths, blacksmiths, boilermakers, lathe, bench, floor, vise, drill, and punch press; electricians' helpers, machinists' helpers, boiler room helpers, assemblers, screw machine, milling machine, locomotive firemen, machinist foreman, laundry foreman, hotel carpenters.
HOTELS AND RESTAURANTS—Chefs, second cooks, fry cooks, pastry, pantry, counter men, kitchen men, porters, bus boys, bell boys, elevator boys, housemen, doormen, attendants, waiters, yardmen, storeroom, bakers, married couples.
SALOONS AND GENERAL—Bartenders, saloon porters, lunchmen, automobile washers polishers, and repairmen; wagon washers, harness drivers, teamsters, delivery boys, butchers, farm hands, farm couples, baggage men, grocery clerks.
MISCELLANEOUS—CLERICAL—Janitors and assistants for flats, buildings, and hospitals, warehouse, watchmen, patrolmen, truckers, packers, marking, shipping and receiving, stock order pickers, collectors, office help, factory hands, boys in all lines; gardeners, butchers, farm trades.
LA SALLE AGENCY, 166 N. LA SALLE-ST.

OFFICE MEN WANTED—

Complaint Correspondent and Adjuster.....$2,000
Advertising Asst. and Correspondent Autos, $1,200 and 1,800
Bookkeeper and Cash Order Experience.....1,200
Bookkeeper, Cleveland, Ohio.....1,000
Railroad Frt. Claim Clerk.....$85-90
Railroad Demurrage Clerk.....1,200
Buyer, Mine and Mill Supplies.....$1,000-1,200
Railroad Frt. Interline Clerk.....$900-960
Railroad C. L. Rate Clerk.....900
Railroad Frt. Rate Clerk.....$900-1,020
Bank Bookkeeper.....900
6 telegraph operators railroad experience.....$60-70
15 clerks for auditing, billing, and accounting work.....75
25 junior clerks and office boys.....$50-12
10 stenographers and typists.....$40-80
FREE registration for all who call. Call today.
AMERICAN EMPLOYMENT BUREAU,
[Chicago's Greatest Employment Bureau.]
R. 904 Straus Bldg., 6 N. Clark.

WE HAVE MORE POSITIONS THAN WE HAVE men to fill them. The following are with good concerns and awaiting men of ability and experience. Come in and see us today. Bkkpr., loop, $780. Clerk, loop, $720. Bkkpr., loop, $1,500; Clerk, $720-$840; Piano Salesman, $524 and Comm.; 3 Pkg. Hse. Bkkprs., $780-$900; Water Meter and Hydrant Engr. Samples, $1,200-$1,500; Bkkpr., speak German and Bohemian, $1,040; Office Mgr. and Bkkpr., Pacific Coast Coll. Exp., $1,200; Clerk, S. Bend, Ind., $720; Office Mgr., loop, $2500-$3000; 4 Pkg. Hse. Clerks, $612-$780; Oil and Glass Salesman, $900-$1,040; Sales Corresp., Mchy. Exp., $1,200-$1,500; 5 Produce Salesmen, salary and comm.; Bkkpr., loop, $936; Office Mgr., R. E. and Rental Loan Office, $1,300; Salesman, Cement Mchy. Exp., $1,500-$1,800; Bkkpr., loop; Mch. Engr. Salesman, $1,040; Hse. Furnishings Buyer, $1,100; 2 Asst. Bkkprs. out of town, $624-$780; 2 Clerks, $624; 2 Clerks, $780.
COMMERCIAL AND TECHNICAL SERVICE BUREAU.
554, 29 S. La Salle-st. Rand 5272.

ALL JOBS ARE GUARANTEED AS LISTED.
Bench and floor.....36c | Screw machine hands.35c
Blacksmiths.....35c | Sawyers.....$18-$20
Carpenters and tenders, to read, write, and speak the English language. Good pay; food, lodging, clothing, and medical attendance. For information call at recruiting station, 505 S. State-st., 601 W. Madison-st., 905 S. State-st., 75 W. Van Buren-st., 40 S. 5th-av., 14 S. Halsted-st., 3 Commercial-av., 207 W. Madison-st., 501 Milwaukee-av., Chicago, Ill., or 190 3d-st., Milwaukee, Wis.
Cabinetmakers.....35c up | Shop boys.....$7-$10
Drop hammers.....40c | Strippers.....35c
Fitters.....$18 | Tool and die maker.....45c
Electrician.....30c-35c | Tinsmith.....40c
Engine testar.....35c | Truckers.....$50-$90
Janitors.....$50-$55 | Woodworkers.....35c
Engineers.....$65-$90 | Wheelwright.....$50
Lathe.....40c | Bricklayer.....40c-50c
Milling machine.....40c | Steamfitter.....$15
Pattern maker.....30c-45c | Helper.....$2.50
Painters.....20c-40c | Busboy.....$30 and board
Handyman.....$25. f. b. | Saloon porters.....$10-$12
Laborers.....$25. f. b.
CLERICAL DEPARTMENT.
Grocery Buyer, out of city.....$150
Stockroom, office boys.....$30
500 JOBS NOT LISTED ABOVE.

Harris Employment Agency,
27 W. WASHINGTON-ST., COR. DEARBORN.

BKKPRS. AND CLERKS, STENOGS. AND BOYS.

NO REGISTRATION FEE ON positions paying under $12 per week. Call or write for list of over 80 positions in this class that must be filled.
6 BKKPRS., $12-$15; 7 Ledgermen, $10-$12; 21 Stenographers, $10-$18; 2 Multigraph Oprs., $12-$18; 39 JUNIOR CLERKS AND BOYS, $8-$10; 8 GOOD PENMEN, $10-$12; Multigraph Opr., $15; Telephone Operator, $50; Statement Clerk, $10-$12; Shipping, $10-$15; Extenders, $12-$15.
53 BOYS, $5-$8.
For the Banks, Insurance, Railroad and better grade General Offices downtown. Hurry over and get a good job.
CRAIG EMPLOYMENT AGENCY,
510 DAPPLES BLDG., 167 W. WASHINGTON-ST.

WE HAVE THE FOLLOWING SPECIAL OPENings which must be filled at once: Salesman, exp. in rubber packing, and hose, $1,500 yr.; Real Estate Renting Man, acquainted with N. Side owners, $2,400 yr.; Auditor for who gro., $70 mo. Young Man, (1) High school grad., no ex. nec., $8-$10 wk.; (1) good penman, ins. ex. pfd. $60 mo.; Specialty salesman, com.; (1) boy, 16 yrs., for ins. office, Gentile, $6 wk.; (3) boys, mail dept

WANTED—FEMALE HELP.

Professions and Trades.

AUTOMATIC ELECTRIC CO.,
Morgan and Van Buren.
Girls wanted to wind magnet coils on hand winding machines

Girls to finish telephone and switchboard cords and assemble telephone parts.

Only 5 minutes' ride from the Loop District.
Good wages. Steady work.

BINDERY GIRLS, FOLDERS, GATHERERS, INserters, stitchers, coverers, and mailers—Apply 124 W. Polk-st., 3d floor.

CHAIR UPHOLSTERERS.
JOHN A. DUNN CO. 29th and La Salle-sts.

COPY HOLDER—EXPERIENCED; NIGHT. Central Typesetting Co., 468 W. Superior-st.

CROCHETERS—GOOD. KINNARD HAT CO., 116 So. Michigan-av.

DRESSMAKING-MILLINERY SCHOOLS.

CUTTING OF LADIES' AND GENTS' GARments taught by the best system known in Paris and New York; positions taught evenings and Sundays; patterns cut to order. L. GELLEZINIS 274 Dearborn-st.

DRESSMAKERS—GOOD; USED SHORT time; also Vose piano. 723 Belden-av. Tel. Douglas 5907.

MUST SELL; SEVERAL LOTS OF UNCALLED for household goods. Call Storage, 5652 Lake av.

FOR SALE—SAMPLE PORCELAIN LINED REfrigerators; O'HARE, 56 S. Canal-st.

FOR SALE—COMPLETE FURNISHINGS OF 5 rooms; cheap. Kenwood 4462.

FOR SALE—CHEAP; FINE FURNITURE OF 4 rm. apartment; inquire evenings, 956 E. 46th, 3d.

LEASEHOLDS.

MUST SELL LEASE AND FURNISHINGS COMplete; 7 rooms; bath; part of rent on lease; 2 blks. of four room apt. on lease; Halsted-blvd., Garfield Park; private; reasonable; must be quick; 1876. Inquire 2 to 6 p. m. Sunday. Wentworth-av.

FOR SALE — LEASEHOLD AND FURNISHings; genuine opportunity for couple. Phone Kedzie 6600.

FOR SALE—LEASEHOLD AND FURNISHings; private roominghouse; paying $125 monthly; exclusive neighborhood; North Side; walking distance; 20 rooms; all rented; $1,200; terms; owner will sacrifice; take best cash offer; must leave city. Address 141 Tribune.

FOR SALE; FULLY FURNISHED; FLAT; CALL ROOM, APARTMENT OR FLAT; rooms pay $86; rent $25; nr. 47th L. sta.; rooms pay $1; flat will sacrifice one day $34; have 2d and 3d flats; will sacrifice one day $250. 2500 Polk-st., Douglas 2109.

FOR SALE—ROOMING HOUSES; 18 rooms, $600; 20 rooms, $800; 24 rooms, $1,000; 30 rooms, $1,200; 40 rooms, $1,500; 50 rooms, $2,000; Clark-st. Rooming House Exchange, 167 N. Clark-st.

FOR SALE—LEASE, SOUND GAITED HORSE, combination, good user; cheap. Address A 263, Tribune.

FOR SALE—ENTIRE STOCK, QUITTING BUSINESS; 20 horses, all sizes; harness, wagons. 2500 S. Halsted-st.

FOR SALE—BE SOLD—1 EXT. BROUGHAM SIA wagon, surrey; all first class cond.; Kimball make. Rear 5600 Lake av. Phone West. 1271.

BARGAINS IN GROCERY, LAUNDRY AND bakery fixtures; all kinds; cheap. Address A 262, Tribune.

FOR SALE—3 HEAVY TEAMS, AGE 12 TRACK wagons. 2900 S. Sacramento.

MACHINERY AND TOOLS.

FOR SALE—OR EXCHANGE—ONE N. Y. SAFE-ty 34x14 inch 275 r. p. m. engine, direct connected to 75 k. w. electric motor; A1 condition; can see it run; $300. Kingston Elec. Light & Power Co., 1001 Washington-blvd., Chicago. Monroe 4561.

FOR SALE—ELECT. PORT TOOLS, MOTORS, single-end emery wheels; forges; small tools for fitters. Address A 198, Tribune.

FOR SALE—GASOLINE ENGINES, ALL SIZES; HIGH PRESSURE boilers, heaters, and pumps. Al cond. American Engine & Boiler Co.; Grand and Halsted-sts. Tel. 1776.

FOR SALE—NO. 2½ CONSOLIDATED O. B. U. Universal Grinder; NO. 2 Cotton Universal Grinder; NO. 2 Universal Miller. Rumely Wks. Printing Press, 10 in. chase. Jefferson-av. and Canal-st. Machinery Co.

FOR QUICK SALE, 10 INCH ENGINE LATHE 8 ft. lathe $135; shaper, planer, 12 to 50 inch engine; lathes, turret and chuck; pinch presses. Grinders etc. DICKERSON, 33 S. Desplaines-st.

FOR SALE—CHEAP, FIRST CLASS 16X30 CORliss engine. Apply 2139 S. Halsted-st. CO. 400

FOR SALE—NEW AND USED MOD. APT.-GOOD INCOME; No. Union-st. Phone 2150.

GRAY IRON CASTING — THE VERY BEST; prompt delivery; two foundries. WM. E. DEE COMPANY, 1522 N. La Salle-st. Franklin 1522.

GAS AND GASOLINE ENGINES—ALL SIZES, used and new; from 3 to 60 per cent of new cost. Colborne Mfg. Co., 416 W. Indiana-st. Chicago.

CASTOFF CLOTHING.

S. LEVINE PAYS HIGHEST PRICES FOR GENTS' AND LADIES' FANCY DRESSES, EVENING AND DINNER GOWNS, FURS, FUR LINED COATS; CONFIDENCE AND PEARL BEDS. 24 JEFFERSON. TEL. HARRISON 1103.

A HINT TO THE WISE: DON'T SELL YOUR clothing and shoes until you see Gordon. Will sell wholesale and retail. Phone Canal 947. 1415 S. Halsted-st.

MISS SILBERSTEIN 1231 N. CLARK-ST. PAYS highest prices for gents' and ladies' castoff garments. North 3250.

SEARS & SACKS PAY HIGHEST PRICES FOR LADIES' AND GENTS' DISCARDED CLOTHING. 1 N. CLARK-ST. RANDOLPH 3813.

ING, 343 N. CLARK-ST. HIGHEST PRICES PAID FOR CASTOFF CLOTHING. Douglas 2334.

THE FAMOUS, 2334 S. STATE-ST. HIGHEST prices paid for castoff clothing. Phone Calumet 849.

MRS. H. SHALLAT, 2408 STATE-ST. PAYS high prices for better class of ladies' and gentlemen's slightly used garments. Phone Calumet 3109.

CONSULT ME BEFORE YOU SELL OR GIVE AWAY your old clothes. Phone North-av. 1. SCHWARZ, 1150 WASHBURNE-AV. PAYS

CHAS. LALLAY, 1150 WASHBURNE-AV. PAYS highest prices for gents' castoff clothing. Postal.

GOLDSTEIN, 426 E. 31ST-ST. BUYS TAILOR-made clothing. Phone Douglas 4740.

MRS. SCHNEIDER, 436 E. 31ST-ST. BUYS LA-dies' wearing apl., bric-a-brac, etc. Douglas 4740.

CLEANERS AND DYERS.

DAVID WEBER, EXPERT DYER AND CLEANer, 6th floor, 3521-3531 State-st., 1613 E. 43d, 9019 Mich.-av. 22d-st. 30 E. Monroe-st. Palmer House Block. Telephone Douglas 524.

AUG. LECHWARTZ (ESTAB. 1856), GENERAL cleaner and dyer of all garments, carpets and rugs; prompt service; 3 stores, 109-111 W. Illinois-st. 21 W. Randolph-st. Main 3201.

ARTS AND ANTIQUES.

WILL SACRIFICE COLLECTION IMPORTED oil paintings, water colors from well known Italian artists, something that connoisseurs will appreciate. Also a lot of high grade Coral Cameos in various sizes; something that conaisseurs will appreciate. At home until 5 p. m. Phone Ton-av., Apt. 2. At home until 5 p. m. Phone Orange 2040. 1416 Taylor-st.

PERSONAL—POSITION OPEN; TO GET EXPERienced help I offer a course covering the entire hairdressing and beauty culture for $35. Call or write MARINELLO SCHOOL OF BEAUTY CULture, including six small oriental rugs. 6004 Wentworth-av.

FOR SALE—ELEGANT DAVENPORT, REFRIG-erator, piano, and rocker. 4611 Indiana-av., 2d floor, rear.

FOR SALE—MRS. BERNSTEIN'S GUARANTEED BRASS BED, spring, and mattress, $9.75. Grand Rapids Furniture Co., 215 So. Wabash-av., near Adams.

FOR SALE—FURNITURE 6 RM. FLAT; SELL cheap. 2911 N. Sawyer-av., 2d flat. Irv

BUSINESS PERSONALS.

PERSONAL—I HAD THIRTEEN TEETH EXtracted without pain at the Boston Dental Co., 18 S. State-st. Only place in Chicago. Hours 9 to 5:30.

PERSONAL—FACIAL HAIR REMOVED PERmanently; electrolysis; 5 sittings, $1.00. MISS GRAF. MISS GUNHAM. 130 N. State-st. Suite 415.

PERSONAL — WE TEACH HAIRDRESSING, manicuring, facial massage, scalp treatments and for free booklet. E. Burnham, 1815 Masonic Temple.

PERSONAL — WRINKLES, BLEMISHES REmoved; features corrected; immediate methods, no cutting. Dr. Fred Randolph. Call or write 1004 Masonic Temple, Chicago.

PERSONAL—SUPERFLUOUS HAIR REMOVED by multiple electrolysis; guaranteed. ELA LOUISE WALKER. 29 S. State-st. Rm. 1200.

PERSONAL—SUPERFLUOUS HAIR PERMAnently removed by multiple electrolysis; 30 yrs. in business. MME. VEVER, 1407 Auditorium Bldg.

PERSONAL—SUPERFLUOUS HAIR, MOLES, etc., destroyed forever with the needle. MME. AUGUSTA KAUFMANN, 30 S. Wabash-av. R. 1410.

PERSONAL—CHIROPODY. SCIENTIFIC. MISS IRWIN, 538 S. Dearborn. R. 1203. Harr. 2309.

HORSES AND CARRIAGES.

FOR SALE—100 HEAD OF HORSES USED BY Marshall Field & Co., replaced by autos; will be sold and inspected at the stables on Fourteenth-st. and Wabash-av. There are some of good style, which have never been used by any one in this lot. Any one wishing a bargain has a good chance here.

FOR SALE—WAGONS—
Rex and used wagons for every line of business, all at reasonable prices and on reasonable terms. MARKEWOOD & COHEN CO., 916 W. Madison-st. Wabash-av.

FOR SALE—SINGLE SADDLE HORSE 15¾ HANDS high; suitable for 2; new flat; twin beds; cheap. 1 UNITED WALK TROT AUTO; HORSE very gentle. PRICE $150. CAN BE SEEN AT 349 E. INDIANA-ST. ASK FOR MR. FEEN.

FOR SALE—WORK HORSES, PONY VEHIcles, delivery wagons, farm wagons, pleasure vehicles, teaming outfits, harness and whips; largest stock in Chicago. BRADBAKER CO., 2600 Lisle.

$275 BUYS 2 YOUNG MARES; WELL worked on beer wagon. Saloon, 521 Milwaukee-av.

FOR SALE—SAFE, SOUND GAITED HORSE, combination, good user; cheap. Address A 263, Tribune.

SELL ENTIRE STOCK, QUITTING BUSINESS; 20 horses, all sizes; harness, wagons. 2500 S. Halsted-st.

FOR SALE—BE SOLD—1 EXT. BROUGHAM SIA wagon, surrey; all first class cond.; Kimball make. Rear 5600 Lake av. Phone West. 1271.

BARGAINS IN GROCERY, LAUNDRY AND bakery fixtures; all kinds; cheap. Address A 262, Tribune.

FOR SALE—2 VERY INTERESTING OIL PAINTings, 17th century; $50 for both. 1623 Humboldt-blvd. First Flat.

BILLIARDS AND BOWLING.

FOR SALE—BILLIARD TABLES, BRAND NEW. Carom and Pocket, with complete outfit; $115.00. Second hand tables at greatly reduced prices. Easy payments. We rent tables with privilege of applying rent on purchase price. Cigar stores, fixtures a specialty. THE BRUNSWICK-BALKE-COLLENDER CO. 625-35 S. Wabash-av.

SCALES.

FOR SALE—ONE 15 TON STANDARD PLATform scale in first class condition; PRICE $40. CAN BE INSPECTED AT 949 E. INDIANA-ST. ASK FOR MR. PEMPOR

TRUSSES, DEFORMITY APPARATUS.

WOLFERTZ TRUSS CO., 134 NORTH 5TH-AV. Something new. RUPTURES CORRECTED. See us

PLUMBING & LIGHT FIXTURES, ETC.

DO YOUR OWN GAS AND STEAMFITTING. WE will cut and thread them to your order. Calumet 666. M. LEVY & SON., 2113 S. State-st.

WANTED—FEMALE HELP.

Employment Agencies.

COMPT. OPRS. $30-$50 | STENOS ..... $12-$15
Gen. Ofc. Clk. [mfg. | Mach. Billers..... 12
Asst. ..... 12 | Steno [beg. good $5- 9
Bkkpr. ..... $8- 10 | file and Gen. Ofc. 10
Typists ..... $8- 10 | Clks. 10

THE SERVICE BUREAU, 118 S. DEARBORN, ROOM 615.

TRADE SCHOOLS.

LADIES—AT ONCE, TO LEARN HAIRDRESSing, manicuring, facial massage, chiropody. Our method is quick, easy and thorough. Positions waiting. Big wages. Great demand for our students. Established 1895. Branches all leading cities. Write or call for particulars or call. MOLER COLLEGE, 728 So. Wabash-av.

DRESSMAKING-MILLINERY SCHOOLS.

CUTTING OF LADIES' AND GENTS' GARments taught by the best system known in Paris and New York; positions taught evenings and Sundays; patterns cut to order. L. GELLEZINIS 274 Dearborn-st.

FOR SALE—COMPLETE FURNISHINGS OF 5 rooms; cheap. Kenwood 4462.

FOR SALE—CHEAP; FINE FURNITURE OF 4 rm. apartment; inquire evenings, 956 E. 46th, 3d.

LEASEHOLDS.

MUST SELL LEASE AND FURNISHINGS COMplete; 7 rooms; bath; part of rent on lease; 2 blks. of four room apt. on lease; Halsted-blvd., Garfield Park; private; reasonable; must be quick; 1876. Inquire 2 to 6 p. m. Sunday. Wentworth-av.

FOR SALE — LEASEHOLD AND FURNISHings; genuine opportunity for couple. Phone Kedzie 6600.

FOR SALE—LEASEHOLD AND FURNISHings; private roominghouse; paying $125 monthly; exclusive neighborhood; North Side; walking distance; 20 rooms; all rented; $1,200; terms; owner will sacrifice; take best cash offer; must leave city. Address 141 Tribune.

FOR SALE; FULLY FURNISHED; FLAT; CALL ROOM, APARTMENT OR FLAT; rooms pay $86; rent $25; nr. 47th L. sta.; rooms pay $1; flat will sacrifice one day $34; have 2d and 3d flats; will sacrifice one day $250. 2500 Polk-st., Douglas 2109.

FOR SALE—ROOMING HOUSES; 18 rooms, $600; 20 rooms, $800; 24 rooms, $1,000; 30 rooms, $1,200; 40 rooms, $1,500; 50 rooms, $2,000; Clark-st. Rooming House Exchange, 167 N. Clark-st.

FOR SALE—LEASE, SOUND GAITED HORSE, combination, good user; cheap. Address A 263, Tribune.

SELL ENTIRE STOCK, QUITTING BUSINESS; 20 horses, all sizes; harness, wagons. 2500 S. Halsted-st.

FOR SALE—BE SOLD—1 EXT. BROUGHAM SIA wagon, surrey; all first class cond.; Kimball make. Rear 5600 Lake av. Phone West. 1271.

BARGAINS IN GROCERY, LAUNDRY AND bakery fixtures; all kinds; cheap. Address A 262, Tribune.

FOR SALE—2 VERY INTERESTING OIL PAINTings, 17th century; $50 for both. 1623 Humboldt-blvd. First Flat.

BILLIARDS AND BOWLING.

FOR SALE—BILLIARD TABLES, BRAND NEW. Carom and Pocket, with complete outfit; $115.00. Second hand tables at greatly reduced prices. Easy payments. We rent tables with privilege of applying rent on purchase price. Cigar stores, fixtures a specialty. THE BRUNSWICK-BALKE-COLLENDER CO. 625-35 S. Wabash-av.

SCALES.

FOR SALE—ONE 15 TON STANDARD PLATform scale in first class condition; PRICE $40. CAN BE INSPECTED AT 949 E. INDIANA-ST. ASK FOR MR. PEMPOR

TRUSSES, DEFORMITY APPARATUS.

WOLFERTZ TRUSS CO., 134 NORTH 5TH-AV. Something new. RUPTURES CORRECTED. See us

PLUMBING & LIGHT FIXTURES, ETC.

DO YOUR OWN GAS AND STEAMFITTING. WE will cut and thread them to your order. Calumet 666. M. LEVY & SON., 2113 S. State-st.

LOST AND FOUND.

BAG — LOST IN TOILET ROOM, ANIMAL house, Lincoln Park; ladies' silver mesh bag, containing money and diamond bar pin. Liberal reward. MRS. R. JACKSON, 5612 Calumet-av. Phone Oakland 3914.

BEADS — LOST—GOLD BEADS, IN FITTING room of Boston Store, on Tuesday. Finder kindly return and receive reward. Address D L 402, Tribune.

BRACELET—LOST—FRIDAY EVE.; FILAGREE gold bracelet set with sapphires; either on W. 64th-st., opp. Ogden Pk. or between Ellis and Greenwood-av.; return. 4522 Greenwood-av.; reward. Phone Oakland 3047.

BRACELET—LOST—CHILD'S CHAIN BRACElet, set with amethysts, in loop district Sunday aft. Reward. Phone Austin 145.

BROOCH—LOST—DOWNTOWN WED., SILVER dagger shaped brooch, valued as heirloom; reward. 6363 Greenwood-av. Midway 7075.

CHAIN AND LOCKET—LOST—NEAR CORNER of 38th and Washington-av. Keepsake. Phone Hyde Pk. 625. Reward.

HAIR—LOST—BROWN mount; valued as keepsake; on 51st-st., between Indiana-av. and 5136 Calumet-av., Tuesday. Please notify Drexel 8841; reward.

PIN—LOST—LADY'S BAR PIN SET WITH SOLitaire diamond, on Jackson Park elevated train, between 2 and 3 p. m. Wednesday; reward. Phone Englewood 1291R.

PIN—LOST—DIAMOND SHAPED FRATERNITY pin; owner's name on back; small value to any one but owner. Reward for return. Phone Graceland 9351.

PENCIL—LOST—GOLD; IN WASHINGTON Park on Saturday afternoon. Liberal reward return. Phone Randolph 500.

PENDANT—LOST—MAY 27, BETWEEN 6 AND 8 p. m., car Jackson Park, gold and blue stone; design; express wagon 3221 West 40th-av.

REWARD—LOST—WHITE SHOPPING BAG, WITH pink stone in clasp setting. Return 1625 Hinman-av., Evanston. Reward

ROLL OF BILLS—LOST—BETWEEN L. C. 50TH sta. and Adams-st. Reward. Calumet 3208.

PERSONAL.

PERSONAL — INFORMATION REGARDING present address of E. J. Manly and Harold F. Manly once residents of Chicago, will be gratefully received by the Charity Organization Society. 11 W. Tupper-st., Buffalo, N. Y.

PERSONAL—WISH TO ADOPT A LITTLE girl 3 yrs. old; dark eyes, American by birth; prefer child whose mother has died. Address D F 480 Tribune.

PERSONAL—NED: GREETINGS FOR THE 20th; thanks for best wishes; quite well. BESS.

PERSONAL — WHY DON'T YOU WRITE? B. C.; WHY DON'T YOU WRITE? PERSONAL—WILL; GIVE REASON CAN'T hear from you. Write A Address B 501, Tribune.

BUSINESS PERSONALS.

PERSONAL—WILL SACRIFICE COLLECTION imported oil paintings and water colors from well known Italian artists; something that connoisseurs will appreciate. Also a lot of high grade Coral Cameos in various sizes; something that connoisseurs will appreciate. At home until 5 p. m. Phone Ton-av., Apt. 2. At home until 5 p. m. Phone Orange 2040. 1416 Taylor-st.

PERSONAL—POSITION OPEN; TO GET EXPERienced help I offer a course covering the entire hairdressing and beauty culture for $35. Call or write MARINELLO SCHOOL OF BEAUTY CULture, including six small oriental rugs. 6004 Wentworth-av.

FOR SALE—ELEGANT DAVENPORT, REFRIgerator, piano, and rocker. 4611 Indiana-av., 2d floor, rear.

FOR SALE—MRS. BERNSTEIN'S GUARANTEED BRASS BED, spring, and mattress, $9.75. Grand Rapids Furniture Co., 215 So. Wabash-av., near Adams.

FOR SALE—FURNITURE 6 RM. FLAT; SELL cheap. 2911 N. Sawyer-av., 2d flat. Irv

TO RENT—ROOMS—SOUTH.

BERKELEY-AV., 4656, 2D—TO RENT—NEATLY furn. room; private home; $ h., elec. L. Kenwood 4696.

CALUMET-AV., 5653, 2D—TO RENT—LARGE unfurnished front room; newly and beautifully furnished; private home; elec.; 1 blk. Wash. Pk.; 2 blks. 55th-sts. L.

CALUMET-AV., 4746 — THE ARDEN—LIGHT housekeeping rooms; all conveniences; 10 MIN. TO LOOP; $2.50 UP. PHONE OAKLAND 4297. SURFACE CARS.

CALUMET-AV., 4628, 2D—TO RENT—WELL furn. outside rms.; mod.; reas.; 47th "L" exp. Ken. 2856.

CALUMET, 6088, 2D — TO RENT — BEAUT. furn. room; next bath; home or coup.; large, sunny rm. for 2; next bath; home or coup. no others; near park and L.; reas. Normal 5471.

CALUMET-AV., 4811—TO RENT—FIRST CLASS fully furn. outside rm.; suit for 2; mod.; priv. family; nr. 47th "L" exp and surf.

CALUMET-AV., 4628—TO RENT—ELEGANT newly furnished front suite, for 2 rents.; mod.; reas.; 47th "L" exp.

CALUMET-AV., 5721, 2D—TO RENT—FUR. rms.; elec. phone; 1 blk. pk.; 1 blk. 58th-st. L exp. MILLER.

CALUMET-AV., 4622, 2D—TO RENT—BEAUTIfully furn. outside rm.; suit; for 2; mod.; priv. family; nr. 47th "L" exp and surf.

CALUMET-AV., 4610, 3D and 4TH—TO RENT—Newly furnished front and side and small rooms; reasonable; 47th exp. and surf lines. Drexel 5360.

CALUMET-AV., 5330, 3D—TO RENT—LIGHT rms. for 1 or 2 gentl.; elec.; Wash. Pk. 1 blk.; 55th L. exp. 1½ blks.

CALUMET-AV., 4731, 2D—TO RENT—LARGE front rm., also single rm.; $2.50; mod.; 47th "L" exp.

CALUMET-AV., 5841, 2D APT.—TO RENT—3 rm. suite; elec., phone, hot water; 1 blk. Wash. Pk.; ½ blk. 58th-st. L exp.

CALUMET-AV., 4404, 2D—TO RENT—UNFURN. parlor and bedroom; modern apt.; disappearing bed; fine transportation.

CALUMET-AV., 5401, 1ST—TO RENT—COZY single frt. rm.; brass bed; mod.; nr. pk., 55th exp. $2.26.

CALUMET-AV., 4624, 2D—TO RENT—NICELY furn. large, frt. rm. for 1 or 2; 47th "L" ex. Drexel 3014.

CALUMET-AV., 4605, 1ST—TO RENT—NEWLY furn. front rm.; private family; 47th "L" ex., 1 blk. L.; reas.

CALUMET-AV., 4707, APT. 1—TO RENT—NICE ly furn. rm.; mod.; 47th "L" exp. and surf.

CALUMET-AV., 4753—TO RENT—2 RMS. IN outside rooms; $2.50 and $3; L. & F.

CALUMET-AV., 4758—TO RENT—LARGE FRT. room for 1 or 2; all conv.; 47th L. ex., 12 min. loop

CALUMET-AV., 4724, 2D—TO RENT—NEWLY furn. outside rms.; 55th "L" ex. Ken. 8856.

CALUMET-AV., 5143, 2D—TO RENT—NICELY outside rm. for 1 or 2; mod.; 51st "L" ex. and sur.

CALUMET-AV., 4940, 2D—TO RENT—NICELY furn. front rm.; private, modern, 51st L. ex.

CALUMET-AV., 5150, 1ST—TO RENT—NICELY furn. light rm.; lav.; 2 blks. to Wash. Pk. "L" exp.

CORNER—TO RENT—SELECT FRONT ROOM; single; newly furn.; also single rm.; 5151 Calumet-av.

DEARBORN-ST., 5151—TO RENT—NEWLY FURnished, nicely furnished outside front room; suitable for man or couple. Phone Hyde Park 4558

DREXEL-BLVD., 3965—TO RENT—DESIRABLE large front room; modern conveniences; $3 up; adults; excellent trans.

DREXEL-BLVD., 3985—TO RENT—DESIRABLE room, with lavatory; fine location; 1st class people only. Phone Oakland 3047.

DREXEL-BLVD., 4122—TO RENT—NICELY FURmod. rms.; dble. and sgle.; board opt.; Ken. L.

DREXEL-BLVD., 4207, 1ST—TO RENT—FURN. room, beautifully furn.; best trans.; reas.

ELLIS-AV., 4149—TO RENT—LARGE FRONT apartments for gentlemen or couple; high class; only and orthopedics; only school teaching thoroughly all branches of that profession. 1221 N. Clark-st., Chicago.

PERSONAL — I HAD THIRTY TEETH EXtracted without pain at the Boston Dental Co., 18 S. State-st. Only place in Chicago. Hours 9 to 5:30.

PERSONAL—FACIAL HAIR REMOVED PERmanently; electrolysis; 5 sittings, $1.00. MISS GRAF. MISS GUNHAM. 130 N. State-st. Suite 415.

PERSONAL — WE TEACH HAIRDRESSING, manicuring, facial massage, scalp treatments and for free booklet. E. Burnham, 1815 Masonic Temple.

PERSONAL — WRINKLES, BLEMISHES REmoved; features corrected; immediate methods, no cutting. Dr. Fred Randolph. Call or write 1004 Masonic Temple, Chicago.

PERSONAL—SUPERFLUOUS HAIR REMOVED by multiple electrolysis; guaranteed. ELA LOUISE WALKER. 29 S. State-st. Rm. 1200.

PERSONAL—SUPERFLUOUS HAIR PERMAnently removed by multiple electrolysis; 30 yrs. in business. MME. VEVER, 1407 Auditorium Bldg.

PERSONAL—SUPERFLUOUS HAIR, MOLES, etc., destroyed forever with the needle. MME. AUGUSTA KAUFMANN, 30 S. Wabash-av. R. 1410.

PERSONAL—CHIROPODY. SCIENTIFIC. MISS IRWIN, 538 S. Dearborn. R. 1203. Harr. 2309.

HORSES AND CARRIAGES.

FOR SALE—100 HEAD OF HORSES USED BY Marshall Field & Co., replaced by autos; will be sold and inspected at the stables on Fourteenth-st. and Wabash-av. There are some of good style, which have never been used by any one in this lot. Any one wishing a bargain has a good chance here.

FOR SALE—WAGONS—
Rex and used wagons for every line of business, all at reasonable prices and on reasonable terms. MARKEWOOD & COHEN CO., 916 W. Madison-st. Wabash-av.

FOR SALE—SINGLE SADDLE HORSE 15¾ HANDS high; suitable for 2; new flat; twin beds; cheap. 1 UNITED WALK TROT AUTO; HORSE very gentle. PRICE $150. CAN BE SEEN AT 349 E. INDIANA-ST. ASK FOR MR. FEEN.

FOR SALE—WORK HORSES, PONY VEHIcles, delivery wagons, farm wagons, pleasure vehicles, teaming outfits, harness and whips; largest stock in Chicago. BRADBAKER CO., 2600 Lisle.

$275 BUYS 2 YOUNG MARES; WELL worked on beer wagon. Saloon, 521 Milwaukee-av.

FOR SALE—SAFE, SOUND GAITED HORSE, combination, good user; cheap. Address A 263, Tribune.

SELL ENTIRE STOCK, QUITTING BUSINESS; 20 horses, all sizes; harness, wagons. 2500 S. Halsted-st.

FOR SALE—BE SOLD—1 EXT. BROUGHAM SIA wagon, surrey; all first class cond.; Kimball make. Rear 5600 Lake av. Phone West. 1271.

BARGAINS IN GROCERY, LAUNDRY AND bakery fixtures; all kinds; cheap. Address A 262, Tribune.

FOR SALE—2 VERY INTERESTING OIL PAINTings, 17th century; $50 for both. 1623 Humboldt-blvd. First Flat.

BILLIARDS AND BOWLING.

FOR SALE—BILLIARD TABLES, BRAND NEW. Carom and Pocket, with complete outfit; $115.00. Second hand tables at greatly reduced prices. Easy payments. We rent tables with privilege of applying rent on purchase price. Cigar stores, fixtures a specialty. THE BRUNSWICK-BALKE-COLLENDER CO. 625-35 S. Wabash-av.

SCALES.

FOR SALE—ONE 15 TON STANDARD PLATform scale in first class condition; PRICE $40. CAN BE INSPECTED AT 949 E. INDIANA-ST. ASK FOR MR. PEMPOR

TRUSSES, DEFORMITY APPARATUS.

WOLFERTZ TRUSS CO., 134 NORTH 5TH-AV. Something new. RUPTURES CORRECTED. See us

PLUMBING & LIGHT FIXTURES, ETC.

DO YOUR OWN GAS AND STEAMFITTING. WE will cut and thread them to your order. Calumet 666. M. LEVY & SON., 2113 S. State-st.

TO RENT—ROOMS—SOUTH.

LAKE-AV., 4216, 2D—TO RENT—DESIRABLE single rm.; modern, priv. apt., $3. Oak 4594.

LANGLEY-AV., 6406—TO RENT—FURN. RM.; new apt.; good transp. Normal 3191.

MADISON-AV., 5330—TO RENT—ELEG. RMS., renned people, house detached; lawn, lavatory, elec. lts.; 20 min. L. C. exp.; nr. lake and Jackson Park. Phone Midway 4123.

MADISON-AV., 5149—TO RENT—LARGE, DOUble and single front rooms; priv. lav.; near parks, bathing beach, I. C. exp.; priv. fam. H. P. 5482.

MADISON-AV., 5758—TO RENT—LARGE, WELL furnished front room, suitable for 2; near I. C. and Jackson Pk. Mid 1558.

MICHIGAN-AV., 8034—TO RENT—IN A NEWLY furn. modern home, large, light rms., lavatories, single or en suite; home comforts; L. exp., surf., 1 blk.

MICHIGAN-AV., 5010—TO RENT—RESIDENCE; finely furnished front room; with private finely furnished bath; also single room; suitable for 2 gentlemen; 51st "L" and surface.

MICH.-AV., 4049, APT. 2 — TO RENT — BEAUTIfully furnished front room. Oakland 1469, Sunday or evenings after 7 p. m.

MICHIGAN-AV., 4037, 2D FL. — TO RENT — Front rooms, single or en suite; mod.; ½ blk. L. exp. 40th-st.

MICHIGAN-AV., 4645, 3D—TO RENT—LARGE front room, private; priv. lav.; Jewish pre. Drexel 4598.

MICHIGAN-AV., 2633—TO RENT—ELEGANT outside rm.; priv. lav.; Jewish pre. Drexel 4598.

MICHIGAN-AV., 2633—TO RENT—ELEGANT large, clean frt. parlors; r. w., elec. light; also others; sunny; reas.

MICHIGAN-AV., 3148—TO RENT—ELEGANT large unfurnished rms.; sun. pt.; large closets; large unfurnished room; modern.

MICHIGAN-AV., 4147, 2D—TO RENT—VERY DE sirable front rooms; modern; $2.50 to $4.00.

MICHIGAN-AV., 5247, 3D—TO RENT—NICE LOW front room; modern; $2.50; mod.; 47th exp. and surf.

MONROE-AV., 6706, 2D APT.—TO RENT—BEAUT. golf links; board opt. Mid. 6706.

MONROE-AV., 6226, 2D APT.—TO RENT—FURnished front room, modern sp., with family of refined adults; conv. to I. C. and S. Chicago express. Phone Midway 4559.

MONROE-AV., 5519, APT. 2—TO RENT—FURnished room, on sunny side.

MONROE-AV., 6524, 2D—TO RENT—LARGE furn. front room; suitable for 2

MONROE-AV., 6146—TO RENT—LARGE OUTside room suitable for 2

MONROE-AV., 6606, 2D—TO RENT—LARGE, pleasant room; gent; I. C., Jack. Pk.; private; OAKWOOD-BLVD., 765—TO RENT—2 LARGE front rms.; also single rms.; board opt.; conv. to I. C. surf.

OAKWOOD-BLVD., 740—TO RENT—NEWLY furn. room for gentleman

OAKWOOD-BLVD., 1738 — TO RENT — LARGE 2D floor; front room, lavatory; also magnificently furnished room; every convenience; large veranda, beautiful home; opportunity for gentleman wishing quiet cool home within 10 min. of business center; unlimited phone, Calumet 4907.

PRAIRIE-AV., 5619—TO RENT—LARGE, BEAUtifully furn. room, adj. bath; near park; L. exp.

PRAIRIE-AV., 5730, 2D—TO RENT—LARGE, light rms.; gents; elec., phone; 2 blks. Wash. Park, 58th-st. L. exp.

PRAIRIE-AV., 5423, FLAT 3—TO RENT—NEW, handsomely furnished rooms; modern conveniences; 10 min. L. C. exp.; 1 block from Washing Pk.; 1 block from 55th "L".

PRAIRIE-AV., 4805—TO RENT—2 LARGE, LIGHT airy furn. rooms, mod. res., 2 blks. Grand-blvd.; rm. priv. lav.; at 431 E. 48th-pl.; nr Grand-blvd.; $2.50 up.

PRAIRIE-AV., 4057, APT. 1, COR. 41ST.—To Rent—Suitable sleeping rooms; mod.; bulk. Ind. and L. reas.

PRAIRIE-AV., 5400, 2D—TO RENT—NEWLY FURfrt. rm., with alcove; elec.; nr. park; 55th L. exp.; 2 blks. 51st L. ex.

PRAIRIE-AV., 4041, 1ST—TO RENT—COZY OUTside front room; mod.; $2.50; 51st "L" ex.

PRAIRIE-AV., 4804, 2D—TO RENT—WELL FURnished single outside rm.; elec.; 47th L. ex.; 2 blks. Kenwood 3101.

PRAIRIE-AV., 5745, 2D—TO RENT—3 NEWLY furn. front rms.; 1 blk. pk.; ½ blk. 58th L. exp.

SIXTY-SECOND-ST., 1347—TO RENT—NICELY furn. front room, 2 windows; all mod. conv.; 2 blks. from L. & F.; nr. Jackson Pk. and surf., and car.

SO. PARK, 3224—TO RENT—LARGE, LIGHT, sunny front room; reas.

ST. LAWRENCE-AV., 4048, 3D — TO RENT — large front room; mod.; nr. park; lady or gent.

ST. LAWRENCE-AV., 4136—TO RENT—2 large front rooms; breakfast if desired. Drex. 8413

THIRTY-SIXTH-ST., E., 740—TO RENT—NEW ly furnished rooms; all conveniences; elevator service; overlooking Lake Michigan; elevator service day and night; exclusive location; 10 minutes from Chicago's best transportation; 10 minutes to business center by L. C. and Cottages cars; special weekly and monthly rates for permanent people. Call or phone Douglas 7100.

THIRTY-FOURTH-ST., E., 257—TO RENT—Elegantly furnished rooms in strictly modern house; every convenience; unlimited phone; good transportation; gentlemen only.

THIRTY-FOURTH-ST., E., 235—TO RENT—Nice desirable outside rom; mod.; ex. trans.; board opt.

THIRTY-FOURTH-ST., E., 552—To Rent—Nice large front room; mod.; lav.; nr. cars; house.

VERNON-PARK-PL., 845—TO RENT—NICE ROOM Cottage Grove, 51st cars; 2 blks. Kenwood 2945—To Rent—Nice furnished home for one or two gentlemen; private family. Douge 4573.

VINCENNES-AV., 4338, 1ST—TO RENT—LARGE, light, sunny, 3d, bath; suit for 2 gentlemen or young men; $2.50 each; 43d-Indiana sur. and "L" ex. Drexel 8461.

WASHINGTON-AV., 5343—To RENT—1 LARGE front room, running water; 2 blks. L. C. exp. and surface. Mrs. FLOWERS, 5345 Wash. Park 1292.

WASHINGTON-AV., 5434—To RENT—NICELY furn. front rooms, 5434 Washington-av.; bath; hour and surf. Midway 2961.

WOODLAWN-AV., 6625—To RENT—LARGE, well furn. front room in private family; high class surroundings; excellent trans.

WOODLAWN-AV., 6046, 2D—To RENT—SINGLE front and large rms., modern; board optional.

YALE-AV., 6514—To RENT—2 LARGE FRONT rooms; suitable for 1 or 2 gentlemen or ladies employed. Phone Normal 535.

DOUGLAS MANOR, LAKE-AV., COR. 86TH-ST. Your choice of 10 suites of 2 rooms each with private tiled baths and closets; square to each; all newly furn.; every modern feature; spiece to be desired; newly furn.; every modern feature; spiece to be desired; newly furn.; every modern feature; spiece to be desired; newly furn.; every modern feature; spiece to be desired; newly furn.; every modern feature; spiece to be desired; newly furn.; every modern feature; spiece to be desired; newly furn.; every modern feature; spiece to be desired; newly furn.; every modern feature; spiece to be desired; newly furn.; every modern feature; spiece to be desired; newly furn.;

BOARD AND LODGING—HOTELS.

EQUAL ACCOMMODATIONS TO DOWNTOWN AT MUCH LESS RATES.
Take Cottage Grove L trolley to door of either hotel.
DREXEL ARMS HOTEL.
Drexel-blvd., Oakwood-blvd. Cottage Grove-av.
Every room has private furnishings, boulevard outlook; electricity, telephone; pure natural sulphur water; lavatory or private bath, $1 to $5 day, $6 up with. Popular-priced cafe. Tel. Drexel 9072.
HOTEL WYCHMERE.
Indiana-av. and E. 18th-st. 160 clean, comfortable outside rooms; private baths; caters especially to semi-transient patronage; 75c to $1.50 dy.; $5 up weekly. Moderate priced cafe. Calumet 1098.
BREWSTER, 500 DIVERSEY-PKWY. — FIREproof, select, hotel, 1, 2, 3 rm. suites, furn. and unfurn., $15 to $50 per month; semi-Am. plan; reas.; best location; cool and beautiful; no. end Lin. Pk., near lake. Phone L. V. 1129. Apt. 70.

BOARD AND LODGING—SUBURBAN.

QUIET HOME FOR FEW PEOPLE—NORTH shore, in select one; fresh eggs, milk, and vegetables; home cooking, bathing, boating, tennis. Address Box A A, Kenilworth, Ill. Phone Winnetka 624.
ORRINGTON-AV., 2011, EVANSTON — LARGE above room and choice suite with excellent table board; an ideal neighborhood, near lake. Phone Evanston 255.

BOARD & LODGING—SUMM'R RESORTS.

HIGMAN PARK INN, BENTON HARBOR, Mich.—Will open to the public Decoration day, May 30. Completely refurnished throughout. Make reservations now for hotel and cottages. Auto meets trains and boat by appointment. R. D. Flood, Prop.

BOARD WANTED.

BOARD—AND TWO BEDROOMS—BY ELDERLY couple, plain table; quiet place; suburb north or west; state price. Address B 122, Tribune.

ROOMMATES.

ROOMMATE—YOUNG MAN, CHRISTIAN SCIENtist, owns congenial home; large room with unrivaled outlook; mod. conv.; a similar room for two gentlemen. Address B 378, Tribune.

TO RENT—HOUSES—SOUTH.

TO RENT—KENWOOD HOME—663 E. 50TH-PL.; 10 r. detached; very fine throughout; lot 52x125; $85.35 per month; big bargain.
6525 Grand-blvd.; fine 12 rm. modern residence, with garage in rear; new front porch; fine location for rooming; $75.
ROBERT F. SCHENCK & CO., 4301 Drexel-blvd.

TO RENT—
4413 ELLIS-AV.
3 STORY, NEARLY NEW, 10 ROOMS, 2 BATHS; GOOD LIGHT, RENTAL $70.00.
PEABODY, HOUGHTELING & CO.,
105 S. LA SALLE-ST.

TO RENT—CORNER RESIDENCE—3 STORY stone front; 11 rooms; ballroom and garage; 3 baths; in very detail; rent $100; reasonable to person to good tenant. Phone OWNER, 3188 Wentworth.

TO RENT—IN NEW 81ST-ST. DISTRICT, 20 ROOM BRICK HOUSE, SUITABLE FOR ROOMING AND DINING ROOM; $65. BARGAIN.
2967 SOUTH PARK-BLVD. OWNER, MAIN 120.

TO RENT—4822 LAKE-AV., 11 ROOMS, DEtached brick, newly decorated, steam; lavatories in bedrooms; near L and convenient to shops. Has range, water heater and fixtures for sale. Key Room 1. 1312 E. 47th-st.

TO RENT—$20. NEW 5 ROOM ATTIC AND basement cottage; rent applied as purchase money. 101st-st., near Commercial-av. Address OWNER, 3 S. Clark.

TO RENT — NEW 5 ROOM BUNGALOW, $30. Rent applies on purchase.
JOHN P. EBERHART & SONS,
3555 W. 63d-st.

TO RENT—$15 PER MO.; 5 ROOM COTTAGE. 103d-pl., near Princeton; rent can apply as purchase money. Address OWNER, D S 622, Tribune.

TO RENT—4219 GRAND-BLVD. ELEGANT modern 10 room residence; steam heat, etc.
GEORGE E. SCHMIDT, 4204 and Grand-blvd.

TO RENT—11 ROOM RESIDENCE, 3028 GROVEland-av., $45. Open.

TO RENT—HOUSES—SOUTH.

TO RENT—12 R. MOD. BRICK RES., WITH attic and basement; hot water heat; 765 Wavelandav.; conv. to L and surface. Apply W.M. F. HATHAWAY, 3707 Evanston-av. Graceland 7638.

TO RENT—VERY DESIRABLE HOUSE, JUST south of Lincoln Park; 8 bedrooms; electric light; kitchen on parlor floor; $150 per month.
MRS. E. W. CASE, 35 N. Dearborn-st.

TO RENT—6 ROOMS AND BATH—PL., 11 ROOMS, 2 baths; private residence; $60.
OGDEN, SHELDON & CO., 192 N. Clark-st.

TO RENT—NEW 6 ROOM HOUSE, 4849 N. PAULINA-st. Telephone 631 Edgewater.

TO RENT—FINE 8 ROOM RESIDENCE; WITH or without garage; near lake. 828 Wilson-av.

TO RENT—HOUSES—WEST.

TO RENT—LAWNDALE MANOR, COR. OGDEN and Central Park-avs.; convenient to L and surface cars; splendid opportunity for club or private hotel; has 25 rooms; will rent at $100 monthly; sell for $7,000; fine corner.

TO RENT—OAK PARK HOUSES ON ALL THE principal streets. Call, write, or telephone for our list of choice offerings. OAK PARK REALTY CO., 806 South-blvd. Tel. Oak Park 73. Established 23 years.

TO RENT—12 RM. BRICK HOUSE, $30 MO.; new furnace. 1810 Walnut-st.

TO RENT—323 HOYNE-AV. ROOM HOUSE, newly decorated; $30.

TO RENT—HOUSES—SUBURBAN.

TO RENT—FINE LARGE 12 ROOM HOUSE IN Hinsdale; suitable for art studio, tearoom, or sold on small cash payments; terms to suit; covers 250 feet front. For full particulars see agent.
REGGIE L. JENSON & CO., 82 W. Washington-st.

TO RENT—MORGAN PARK ON THE HILL, house, seven, eight, or nine rooms, furnished or unfurnished; choice location; one block to R. I. and surface cars; garden, corner. 11020 Armitage-av. Phone Morgan Park 604 or Hyde Park 4400, Hotel Hayes. Owner, G. D. PRENTISS.

TO RENT—N. E. COR. OF WASHINGTON AND 2d-av., Hinsdale, Ill.; 12 room house with garage, barn, large grounds; fine location for rooming. Will deliver immediate possession at a reasonable price.
REGELIN, JENSON & CO., 82 W. Washington-st.

TO RENT—1318 JUDSON-AV., EVANSTON, 10 rooms, hot water heat, gas and electric, screens, shades. Phone OWNER, Evanston 1031 or Central 1872. Chicago, Key next door.

TO RENT—NORTH SHORE HOUSES—
WILMETTE TO LAKE FOREST—
Furnished or vacant. Get our list.
MURRAY-RENTS, 40 N. Dearborn.

TO RENT—MORGAN PARK, NEAT 5 ROOM bungalow; good location, near depot; $25 per mo. Rent can apply as purchase money. Address OWNER, Tribune.

TO RENT—MAYWOOD, 910 S. 2D-AV. 2 MODern house; large shady corner lots; $1 min. to loop; $25; 7 r. and bath. Tel. 577 W. Maywood.

TO RENT—WILMETTE—NR. NEW 7 R. HOME; oak fin.; fine wooded lot; attractive; only $25.
M. E. BARKER & CO., 1215 Cent.-av., Wilmette.

TO RENT—HOUSE, NORTH SHORE BELT LINE, LAKE Forest to Evanston; furnished and unfurnished houses. J. L. FLOYD, 35 N. Dearborn-st.

TO RENT—KENILWORTH 8 ROOM HOUSE IN good condition with barn. E. D. POMEROY, Harrison 2062.

TO RENT—6 ROOM GLENCOE COTTAGE; GOOD location; big yard. Phone Harrison 7707.

TO RENT—FURNISHED HOUSES.

TO RENT—FURNISHED HOUSE IN EVANSton, two blocks from the lake, near transportation; 10 rooms with 3 bathrooms; hot water heat, glassed in porch, also sleeping porch; lot has 125 feet of frontage; garage.
QUINLAN & TYSON, 631 Davis-st., Evanston. Phone 354.

TO RENT—EVANSTON FOR THE SUMMER; modern 9 room residence, 3 baths, garage accommodating 2 cars; most desirable location; beautiful surroundings. Apply W. P. MacCRACKEN, 833 Insurance Exchange Bldg. Wabash 1884.

TO RENT—FINELY FURNISHED HOME HUBbard Woods, Winnetka; near lake; fine flowers, shrubs, lawns, trees, garage; 12 rooms, 4 baths. Francis M. Case, 5 N. La Salle. Main 3159.

TO RENT — JUNE 14-SEPT. 30, DETACHED bk. in fine pleasant blk. in Hyde Park; 50 foot lot. 5750 Woodlawn-av. Tel. H. P. 2472.

TO RENT—HIGH CLASS FURNISHED RESIdence, 11 rooms, 3 baths; fine garage; $300 per month. Inquire at 1580 Sherman-av. Telephone Evanston 2547.

TO RENT—FINELY FURNISHED HOUSE IN Kenilworth for year or more; low rental; 6 bedrooms 2 baths sleeping and dining porches, garage; beautiful lawn. Telephone Kenilworth 645.

TO RENT—OAK PARK—NICELY FURNISHED modern house, 8 rooms, large porches, fine yard, garage; from now until Sept. 15. 6440 Washington-blvd. Tel. Oak Park 1427.

TO RENT—FURNISHED HOUSE IN WILmette; 8 rooms; large screened porch; lovely shade trees and yard; near Northwestern tracks. 1316 Elmwood-av. Phone 920 W.

TO RENT—GLENCOE, NR. LAKE, FOR YEAR, beautiful new 8 rm. furn. bungalow; large lot; bargain. Address E E 160, Tribune.

TO RENT—WINNETKA—FURNISHED HOME overlooking lake; June-September; very reasonable. Address A 369, Tribune.

TO RENT—UNTIL OCT., 7 ROOM BUNGALOW furnished; easy transportation; North Evanston. Telephone 2496.

TO RENT—FROM JUNE 1ST TO SEPT. 1ST, 7 room, completely furn., in a strictly mod. residence. 606 W. 61st-pl. and Normal-blvd.

TO RENT—RIVER FOREST—8 ROOM MODERN house for summer months; shade and fruit trees. Address B 437, Tribune.

TO RENT—FURNISHED RESIDENCE, 4 RMS., complete; good trans. Phone Kedzie 1762.

TO RENT—SUMMER RESORTS.

TO RENT—ARTISTIC 10 ROOM STUCCO BUNgalow, completely furn. $300; bath, piano, fireplace; large terrace overlooking Lake Michigan. WILLEMAC, Coloma, Mich., or Hyde Park 3266.

TO RENT—FURNISHED COTTAGES; SEASON or 30 days; on beautiful lake near Benton Harbor; fishing, bathing, free campings sites, no crowds. F. E. TARRANT, 1222 Van Buren-st.

TO RENT—3 ROOM FURNISHED COTTAGE AT Lake Bluff; 3 miles from Mundelein county. Main, for season. Inquire F. CONROW, P. O. Box 57, Oneka, Ill.

TO RENT—FURNISHED SUMMER HOTEL ON Crystal Lake; bar optional; 50 guests or suitable for 2 families; no agents. P. H. LEONARD, Crystal Lake, Ill.

TO RENT—SUMMER HOME IN SOUTH HAVEN, furnished including piano; on lake; about 3 acres ground; $150 season.
JAMES A. LAMB & CO., 69 W. Washington-st.

TO RENT—MACKINAC ISLAND, FURNISHED cottage; five bedrooms besides maids' apartments; beautifully located. Address EMORY W. CLARK, Security Bank Building, Detroit, Mich.

TO RENT—SUMMER COTTAGE FACING WATers Green Bay; beautiful quiet village. C. N. KOSS, Franklin, Ill.

TO RENT—FURNISHED COTTAGE AT DELAvan Lake, June, August, and Sept. E. NOYES, 1705 Stewart Bldg. Central 4027.

TO RENT — LAKE WHITE LAKE, MICH., 7 R. furn. cottage; running water, screened porches. G. F. WADSWORTH, Whitehall, Mich.

TO RENT—3 MODERN COTTAGES ON FOX river, furnished. Address B D 344, Tribune.

TO RENT—SUMMER RESORTS.

TO RENT—30 SLIGHTLY ROLLING ACRE tracts wooded, 42 miles north of Chicago, 1 mile east of Wadsworth, Lake Co., Ill., Milwaukee steam road. Desplaines river 1 mile, good fishing, good roads, fine water; will rent for camping purposes for $20, $25, and $30 a tract for entire season.
J. R. ATKINSON & CO., 531, 72 W. Adams-st., Chicago or Wadsworth, Ill.

TO RENT—FOR THE OUTLOOK—A COTTAGE AT Epworth Heights, Ludington Michigan; location choice and central; beautiful views from fine porches; steam heated and completely furnished to accommodate two small families, or may be used altogether; five bedrooms. For terms address 1914 Sheridan-rd., Evanston, Ill., or phone Evanston 2020.

TO RENT—FURNISHED COTTAGE AT ONEKAma on Portage Lake, Mich., for season; three boats a week from Chicago direct; 10 miles above Manistee; flowing well; pictures and information of FRANK DURRIE, 225 S. Lombard-av., Oak Park, Ill. Phone 3999-J.

TO RENT—FOR SUMMER, NEW 9 RM COTtage; 10 ac. land; barn; 3 bks. Lake Geneva; pri. bathhouse; orchard. J. H. OFFERDAHL, 1228 Monadnock.

TO RENT—4 ROOM STEAM HEATED FLATS, cor. 41st and Calumet-av.; rent $82.50. Apply to janitor or BUNKER, 301, 69 W. Washington-st. Phone Randolph 2707.

TO RENT—CHOICE, MODERN APARTMENTS—
308 S. 45th-st., 8 rooms, 2d floor.....$30
1005 E. 55th-st., 6 rooms, 3d floor.....35
T. E. WELLS, 160 W. Jackson-blvd. Wabash 3592.

TO RENT—COTTAGE—NR. LAKE, 70TH-ST., NEAR Lafayette; $27.50. Main 5376.

TO RENT—FLATS—SOUTH.

TO RENT—LORAINE APARTMENTS—
BEAUTIFULLY FURNISHED.
740 E. 50th-st., 5 rooms, 2d floor; bath; $45.
4, 5, and 7 room apartments, overlook Lake Michigan, new and beatly furnished throughout, with kitchenette, privy, hot water heat, janitor service, elevator car; 5 min. ride to business and amusement center. Rates $40 per month and up. You receive more for the price you pay than at any other place in the city. ROBERT E. CANNON, Prop., formerly with Planters' Hotel, St. Louis, Mo., and Chicago Beach Hotel. Telephone Douglas 7100.

TO RENT—BY
BURHANS, ELLINWOOD & CO.,
25 North Dearborn-st.
MODERN APARTMENTS.
4432 Calumet-av., 2d 4 rooms.....$37.50
4436 Calumet-av., 2d 4 rooms.....37.50
5839 Madison-av., 1st, 7 rooms.....42.50
5337 Madison-av., 2d, 4 rooms.....30.00
5151 Prairie-av., 3d, 4 rooms.....35.00
5159 Prairie-av., 3d, 4 rooms.....35.00
7358 Palmer-av., 2d, 4 rooms.....30.00
6000 E. 79th-st., 2d, 6 rooms.....35.00

TO RENT—ELEGANT APARTMENTS, ALL light, 3 rooms, large closets, laundry dryers, steam heat, best service. Best value, lowest rents.
3618 Michigan-av., 2d, 9 rooms.....$75.00
3622 Michigan-av., 2d, 6 rooms, corner.....50.00
64 E. 36th-pl., 2d, 7 rooms.....55.00
62 E. 36th-pl., 1st, 6 rooms.....40.00
64 E. 36th-pl., 1st, 6 rooms.....40.00
3623 Wabash-av., 3d, 6 rooms, corner.....40.00
All in same building. Agent on premises. Rear 3612 Michigan-av. Telephone Douglas 1166.

TO RENT—NEW 8 ROOM APARTMENTS.

RENT $1 PER ROOM.
CAN BE SEEN EVENINGS.
Private porches, wall beds, complete living rooms, dining rooms, kitchens, dressing rooms, very handsome decorations; to block from Kenwood elevated; $35 up. Janitor on premises.
THE GLENCADER, 4021-4029 Ellis-av.

TO RENT—MICHIGAN BOULEVARD.
3236 Michigan-blvd., 8 rooms, 3 baths.....$95
4436 Michigan-blvd., 7 rooms, 2 baths.....70
4900 Michigan-blvd., 6 rooms, 2 baths.....70
5760 Michigan-blvd., 6 rooms, 2 baths.....67
5703 Michigan-blvd., 6 rooms, 2 baths.....65
5943 Michigan-blvd., 6 rooms, 2 baths.....80
5848 South Park-av., 7 rooms, 2 baths.....65
J. F. O'BRIEN & CO., 320 E. 61st, opp. L sta.

TO RENT—FLATS; ALL MODERN, NEWLY decorated; large rooms; hot water heat; $30, $35, $40, $45, $50 and $60. Janitor service.
J. B. WATSON,
5839 Indiana-av., 1st apt. Mid. 4896.

TO RENT—3754 ELLIS-AV., ILL. CEN., "D" exp., and Cot. Gr. trans.; newly weds or elderly people; one block from park; 6 room 2d flat, exceptionally well appearing bed, front and rear porches, air and light every room, $42. Also bargain one room and bath, unfurnished in same building. M. PETTIS, 534 Stock Exchange Bldg. Main 258.

TO RENT—GEORGIAN-COURT, N. E. CORNER 60th-st. and Cottage Grove-av.; strictly modern apts. up to date 4 and 5 room apartments in convenient location to Washington Park and S. S. "L" express. All decorations and floors refinished to suit tenant.
JAMES G. BARSALOUX,
63d and Washington-av. Hyde Park 10.

TO RENT—6561 MICHIGAN-AV., NEW, 3D, 4 rooms; steam $40.00
4852 S. Lawrence-av., 3d, 5 r.; steam 40.00
6116 S. 16th-st., 2d, 6 r., steam .....$40 to $45.00
5134 Jackson-av., 1st, 5 r.; steam $27.50
REGELIN, JENSON & CO., 82 W. Washington-st.

TO RENT—N. W. COR. INDIANA-AV. AND 41st-st., 5 and 7 room flats; steam; $37.50 to $40.00. See janitor.
78 E. 56th-st., 4 rooms, steam, $26.00.
6360 Ellis-av., 5 rooms, 2d floor, $42.50.
DUFF & MASSEY, S.S. Dearborn-st. Central 6819.

TO RENT—3300 EAST END-AV., OVERLOOKing Lake Michigan; 5 rooms, bath; $30. Also 2 baths; beautiful sun parlor; L. C. exp.; liberal concessions. MURDOCK, JAMES & CO., 17 N. La Salle-st. Franklin 253.

TO RENT—
Modern 4 room apartment, steam heat, A1 condition; s. w. cor. Lexington-av. and 61st-st.
ROBT. F. SCHENCK & CO., 4301 Drexel-blvd.

NEWTON B. LAUREN & CO., 112 W. Adams-st.

TO RENT—MODERN, UP TO DATE APARTments of 5, 6, 7, and 8 rooms each; concessions; choice location; near "L," I. C. and Jackson Park. PETER NILAND,
Phone Hyde Park 1826. 941 E. 63d-st.

TO RENT — 3804 TO 3808 GRAND-BLVD.; 1ST 2d, and 3d apartments, 5 and 9 rooms; most modern and up to date; concessions on South side; two baths, private porches; $65 and $75. Main 4031 or Janitor, 3814.

TO RENT—MODERN GREEN ROOM HOME ON lake; Chicagoans love this village for its health and pleasure; has original charm; one of Wis.'s beauty spots; four hours from Chicago. Box 163, Lake Mills, Wis.

TO RENT—1520 MICH.-AV., 5 AND 6 RM. MOD. APTS., NEAR DOWNTOWN; ALSO TWO 6 RM. APTS., 2 AND 3 FLOORS. FOR LADIES' TAILORING. APPLY JANITOR.

TO RENT—4 R. APT.; SUNSHINE ALL ROOMS; mod. refrigerator; in Washington Pk.; short lease; renew if desired; $23. 6220 Dorchester-av. GIBBONS, 5528 Prairie-av., 2d. Harr. 7055.

TO RENT—8 ROOM MODERN FLAT, 5366 W. 60th-st. WILLIAM MOSER, MOSER, MOSER AND COMPANY, 35 S. Dearborn, Suite 300. Phone Central 0056.

TO RENT—1218 64TH-ST.; 6 ROOMS, MOD.; steam; light in every room; fronting Ogden slip; 1 block elevated station and car line. JAMES REA & CO., 1 W. Randolph-st.

TO RENT—SUBLET 6 ROOM FLAT, MOST DEsirable in Chicago, special concession for quick action. H. B. WARNER, 70 E. Garfield-blvd., corner Michigan-av. Kenwood 1781.

TO RENT—WILMETTE—NR. NEW 7 R. HOME; oak fin.; fine wooded lot; attractive; only $25.
M. E. BARKER & CO., 1215 Cent.-av., Wilmette.

TO RENT—NORTH SHORE BELT LINE, LAKE Forest to Evanston; furnished and unfurnished houses. J. L. FLOYD, 35 N. Dearborn-st.

TO RENT—KENILWORTH 8 ROOM HOUSE IN good condition with barn. E. D. POMEROY, Harrison 2062.

TO RENT—6 ROOM GLENCOE COTTAGE; GOOD location; big yard. Phone Harrison 7707.

TO RENT—FLATS—NORTH.

Lake Shore Apartments,
JUST OFF SHERIDAN-ROAD
AND LINCOLN PARK.

Beautiful new 7 room detached apartment; large living room, dining room, and bedroom; 2 baths; sleeping porch; Warren Webster heating system; high grade throughout; will decorate to suit tenant; $125 per month. See owner on premises.
416 BRIAR-PLACE, 1ST APT.
Phone Graceland 5016.

TO RENT—CHARMING OUTside apt. in new Astor-st. building; 11 rooms, 3 baths; $215 per month. MRS. E. W. CASE, 35 N. Dearborn-st.

5 and 6 Room Apts.
ONLY $50.00.
LIBERAL CONCESSIONS.
New bldg.; private porches; strictly modern beautiful fixtures; large rooms; very light; finest in Edgewater.
BALLARD, ROWE & WHITMAN,
5018 Evanston-av.
Edgewater 1317.

TO RENT—ATTENTION, JUNE BRIDES—
Beautiful new apartments 4 rooms each.
804-816 Lakeside-pl., overlooking Lake Michigan; private bathing beach
YOUNG & JOHNSON,
Wilson and Evanston. Edgs. 2014.

TO RENT—4400 MAGNOLIA-AV.
CHOICEST RESIDENTIAL SECTION OF SHERIDAN-RD.
Just completed; ready for occupancy.
5 room apts., sun parlors, $52.50 to $55.
Wilson sta., sta. 1, W. 2d.

TO RENT—BEAUTIFUL BUENA PARK—8 large Rooms, in an exclusive 8 apt. bldg., 2 baths, 3 bedrooms, luxurious interior.
4058 Clarendon-av; overlooking Lake Michigan; private bathing beach $75.00
815 Crescent-pl., 8 r. light 45.00
WOLF & SMITH, 8266 N. Clark-st. Grace. 3416.

TO RENT — APARTMENTS IN GEORGIANcourt, on Lake-av., overlooking Lincoln Park; steam heat, hot water, electric light FREE; six rooms, $66; first class in every respect. Agent renting office, 1706 Wells-st. Phone Lincoln 4132. Downtown phone Central 91.

TO RENT—SUNCLIFF APTS., JUST FINISHED, 4 rms.; reduced rent; concession; Clifton-av., opp. Sunnyside. 1 blk. from Wilson-av. carline. HORNSTROM, WEBSTER & CO.,
10 S. La Salle-st. Tel. Franklin 4198.

TO RENT—TWO 5 ROOM FLATS; ARTISTICALly decorated; 2d and 3d floors; beautiful in their appointments; immediate possession; rent to commence June 1st; $40 and $45. 427 Wrightwood-av., near Lincoln Park.

TO RENT—CHOICE FLATS IN EDGEWATER, all the modern conveniences. See our offerings before making your selection.
THE EDGEWATER BANK,
R. E. Dept. Edgewater 985. 5046 Evanston-av.

TO RENT—1501 LARRABEE-AV., NEW FIVE AND six room apartments; sun parlors, two baths; two blocks from lake; two from N. W. "L" station. We believe these apartments are what you are looking for. Will decorate to suit.

TO RENT—$25 AND $27.50; POSSESSION NOW; 4 room steam heated flat; none better for the money. 2432 Lincoln-av.; modern, convenient to trans., near university and park. H. P. 4905.

TO RENT—6127 WOODLAWN-AV., 2D, CLEAN, beautifully furn. room modern apt.; all outside rooms; L. "J." near 62d-st.

TO RENT—FURN. FLAT, SUMMER MONTHS; good transportation; reasonable price. T. J. HALIK, 1447 Hyde Park 2250.

TO RENT—6 ROOM FLAT, 2 BATHS; FRONT and back porches; L and sur. one block; all outside rooms. Phone Drex. 6745, 8 to 9 a. m.

TO RENT—FURNISHED APARTMENT, 3 and 4 rooms; hot water; bath; near Jackson Park. Phone Hyde Park 4894. 6747-19 Madison av. reas.

TO RENT—FURN. APT., 3 ROOMS AND BATH; facing lake; $30. Phone Douglas 9494.

TO RENT—217 E. 55TH-ST., MY FURNISHED 6 room apt., $30. SHEEHAN.

TO RENT—6 RM. 5 FLAT, PORCHES; L AND sur. 6 blks. Jackson Park. Drexel 2035.

TO RENT—4324 ELLIS-AV.—2D—FURN. 6 R. apt.; large, light rms.; all transp. Drexel 2035.

TO RENT—5 & 6 AND 4 RM. FURN. COR. FLATS, $35, $45, $50. 5600 St. Lawrence. Hyde Park 3504.

TO RENT—IDEAL FURNISHED APARTMENT, suitable for two; private porches. Oakland 3450.

TO RENT—6621 MONROE-AV., MODERN 7 R. flat; also 6 room flat; 1-6 and porch. Rand. 643.

TO RENT—1911 MICHIGAN-AV., CLEAN AND comfortable 6 room furnished flat.

TO RENT—NICELY FURN 5 R. FLAT; REAS. to desirable party. Call afternoons and evenings. 8 E. Walton-pl.

TO RENT—6 ROOM FURN. FLAT, IN NORTH Lincoln district; 2 private porches; quiet place; near lake and L; snap for $65.00 to June to to Sept 1. Ravenswood 5923.

TO RENT—ELEGANTLY FURNISHED 6 R. FLATS; verandas; steam h.; 5038 Evanston-av.; reasonable rent; all entrances separate. Apply owner, 5040 Evanston-av. Way-be-av.

TO RENT—BEAUTIFUL LOCATION FOR SUMmer, well fur. flight 6 room apt. near N. W. L and lake, 5247 Kenmore-av., 3d. Phone Ravenswood 1781.

TO RENT—FIVE RM. FURN. FLAT; PRIVATE porches; 5 min. from Wilson av. station; ref. required. Call 4930 Racine-av. Fh. Ravenswood 2305, Babbett.

TO RENT—COOL, AIRY, OUTSIDE APT., VERY attractively furnished in desirable North side building; 2 rooms, 2 baths. MRS. H. W. CASE, 35 N. Dearborn-st.

TO RENT—FOR SUMMER, FURN. APT., ONE block from park and lake, 1447 Dearborn-av., apt. E. Phone 1940 Dearborn.

TO RENT — MODERN 5 ROOM COR. FLAT, Evanston-Buena-av.; 4 months; very reasonable to desirable tenant. Address B 382, Tribune.

TO RENT—PART OF FURNISHED APT. NR. Sher. exp. sta. and the lake, for summer mos. to select couple; $25. Tel. 476 L. V. after Sun.

TO RENT—7 ROOM FURN. FLAT; RAVENSwood; 4 bedrooms; summer; reasonable; refs. Address H 111, Tribune.

TO RENT—ELEGANTLY FURN 6 RM. APT., baby grand piano, Victrola, back and front porch. Phone Graceland 5284.

TO RENT—NICELY FURNISHED, 6 ROOM COR. apt.; walking distance. HOYT, 111 E. 63d-st. flat.

TO RENT—FOR SUMMER MONTHS, 5 ROOM furnished apartment near Lincoln Park, NEGUS, 620 Wrightwood-av.

TO RENT—I WILL SHARE BEAUTIFULLY furn. 5 rm. apt. nr. Lincoln pk. with lady. Wellington 9871.

TO RENT—2249 BISSELL, COR. BELDEN, COMpletely furn. flat; steam, h. w. Fh. Lincoln 535.

TO RENT—WELL FURN. APT. NEAR LAKE Shore-drive; 7r.; all light. Phone North 2427.

West Side.

TO RENT—4 R. FURN. APT., 422 48D-AV., COR. Congress, June 1 to Oct. 1, $20.50. Phone Kedzie 7165.

WANTED—TO RENT—FLATS.

WANTED—TO RENT—NEWLY MARRIED DEsire light, 6 room flat near L station and Evanston-av. cars, between Graceland and Addison; rent $42.50 building preferred. Address B 514, Tribune.

WANTED — TO RENT — MARRIED COUPLE will occupy 6 furnished apt., summer; will pay reasonable amount; refs. ROBISON, 2210 Indiana-av.

WANTED—TO RENT—3 ROOM FLAT, COMpletely furnished; between Belden and North-av., east of Halsted; give particulars and price; couple. Address B 348, Tribune.

WANTED—TO RENT—FOR 8 ROOM APT., MODern; servants' bath; north of Chicago-av. east of Clark-st., south of Belden-av. Address E E 353, Tribune.

WANTED—TO RENT—FURNISHED MODERN 6 room flat; near 47th and Forrestville; reasonable; city references; over summer. Address A 352, Tribune.

TO RENT—STORES—DOWNTOWN.

TO RENT—STORES LOFTS AND BUILDINGS, central and all parts of the city; also factories and warehouses. Make your wants known to us and your interest will be well taken care of.
E. H. BROWN & CO.,
Tel. Randolph 6395. 209 S. Dearborn-st.

TO RENT—STORE, 324 FEDERAL-ST., OPPOsite Monadnock Block, 25x100; will put in new front and decorate; free rent to May 1.

TO RENT—STORES, OFFICES, LOFTS.
In downtown district. Tel. Randolph 3384.
CALLISTUS S. ENNIS & CO., 122 Monroe-st.

TO RENT—MADISON TERMINAL BUILDING—Stores, floors, offices and factory space.
ROSS & COMPANY, 76 W. Monroe-st.

TO RENT—COMPLETE LIST OF STORES, lofts and buildings in all parts of the city.
H. O. STONE & CO., 76 W. Monroe-st.

TO RENT—STORE, 328 SO. STATE-ST. E. F. STAFF & CO., 30 No. Dearborn-st. Rand. 7410.

TO RENT—STORES—SOUTH

TO RENT—502-04 E. 61ST-ST.—FINE DOUBLE store in rapidly growing neighborhood; splendid place for grocery and market; reasonable rent. WM. CO., 510 E. 61st-st.

TO RENT—3255-57 COTTAGE GROVE-AV., $25 and $30.
BURHANS, ELLINWOOD & CO.,
25 N. Dearborn-st.

TO RENT—STORES, 24x80, WITH CEMENT basements; 5614-16 State-st. good location for any kind of retail, wholesale, or light mfg.; $40.
F. GOSSMAN.

TO RENT—STORE, N. E. COR. GREENWOOD and 55th; choice location for drug store; cheap. T. E. WELLS, 160 W. Jackson-blvd. Wabash 3592.

TO RENT—GOOD LOCATION FOR GENERAL mdse., meat market, grocery, shoe store, gentlemen's fur'gs, etc.; cheap rent; 3203-3205 Wallace-st.

TO RENT—6AD-ST. STORES, ¼ BLOCK EAST of Halsted, $35 to $90. W. A. PURCELL, 479 Am. Exp. Bldg., 29 W. Monroe-st. Phone Central 56.

TO RENT—FLATS—SUBURBAN.

TO RENT—A RARE OPPORTUNITY.
I leased an apartment in April at $50 a month, expecting to come to Chicago; changed plans before building was completed May 1st.
WILL CONSIDER ANY REASONABLE OFFER.
TO GET RID OF LEASE.
5 rooms, front porch, large closets, well finished, corner apartment facing north and east, in choice location in Austin; must be seen to be appreciated. Phone Austin 1095, or address A X 244, Tribune.

TO RENT—$25 S. CARPENTER-AV., 2 FL. BDG.; ideal modern 5 room apt.; private porch; near Met. L Oak Park-av. sta.; $28. Edgewater 2554.

TO RENT—DESIRABLE APARTMENT IN ELMhurst, all improvements; reasonable rent. Phone Rand. 2304. F. J. VIETH, for particulars.

TO RENT—FURNISHED FLATS.

South Side.

TO RENT—FURNISHED APTS.
MAID SERVICE.
8 room apts., newly furnished, complete, including linens, dishes and silver; each apt. provided with 2 handsome wall beds, new bdg., just completed; modern in all appointments, including private front porches; ¼ block from Kenwood L; $65.00.
THE GLENCADER, 4021 Ellis-av. Janitor on premises, or C. R. GLEASON & CO. Kenwood 4197.

TO RENT—MICHIGAN-AV., NEAR 44TH-ST., handsomely furnished 5 room apartment; two baths; private rear porch; light and cool; best transportation; exceptional opportunity for responsible adults; references required; June to September or longer. Drexel 8056.

TO RENT—FURNISHED 2D FLAT, 6 ROOMS, corner; all sunlight and unusually well furnished; hand carved furniture, etc.; bay window, front porch, fine lawn; near "L" and I. C. by PETER NILAND, 941 E. 63d-st. Hyde Park 1826.

TO RENT—SUNLIGHT APTS., OVERLOOKING Lake Michigan; 5 room apts., $42.50; 6 room apts., $50; first class in every respect. Agent renting office, 1706 Wells-st. Phone Lincoln 4132. Downtown phone Central 91.

TO RENT—WELL FURNISHED APARTMENT for summer months; located Cornell-av., near lake; 7 rooms and sun parlor; 2 baths; reasonable rent. Address A 216, Tribune.

TO RENT—MODERN, COMF. FUR. 7 ROOM apt. Kenwood, reasonable; 1 block I. C. and bathing beach; will share with congenial couple. Tel. Drexel 6044.

TO RENT—5406 PRAIRIE-AV., "THE BEAUfort," furnished apartments, 4 rooms, steam, tile bath; elevator service. $50 up. Boat location; near park and "L" exp. Phone Kenwood 3493.

TO RENT—5716 WASHINGTON-AV., COMpletely furn. room apt., 2 baths; summer months; near Jackson park and I. C. Phone H. P. 4900.

TO RENT—MICHIGAN-BLVD., NEAR 51ST-ST., nicely furnished apt., 6 rooms, 2 baths; private front porch; building detached; sunlight in every room; June 1 to Oct. 1. Phone Drexel 38.

TO RENT—WASHINGTON-AV., FIRST flat, furnished; very desirable; two baths; near Jackson Park and I. C. Reasonable, summer months.

TO RENT—ELEGANTLY FURNISHED 6 ROOM apartment, Michigan-av., near 47th, June 1 to October. $60. Phone Drexel 5280.

TO RENT—FURN. APT., 5 ROOMS AND BATH; facing lake; for summer months, from June 1st. Midway 6136.

TO RENT—6138 WOODLAWN-AV., 2D APT., 6 rooms, completely furnished; modern; convenient trans., near university and park. H. P. 4905.

TO RENT—6127 WOODLAWN-AV., 2D, CLEAN, beautifully furn. room modern apt.; all outside rooms; L. "J." near 62d-st.

TO RENT—FURN. FLAT, SUMMER MONTHS; good transportation; reasonable price. T. J. HALIK, 1447 Hyde Park 2250.

TO RENT—6 ROOM FLAT, 2 BATHS; FRONT and back porches; L and sur. one block; all outside rooms. Phone Drex. 6745, 8 to 9 a. m.

TO RENT—FURNISHED APARTMENT, 3 and 4 rooms; hot water; bath; near Jackson Park. Phone Hyde Park 4894. 6747-19 Madison av. reas.

TO RENT—FURN. APT., 5 ROOMS AND BATH; facing lake; $30. Phone Douglas 9494.

TO RENT—217 E. 55TH-ST., MY FURNISHED 6 room apt., $30. SHEEHAN.

TO RENT—6 RM. 5 FLAT, PORCHES; L AND sur. 6 blks. Jackson Park. Drexel 2035.

TO RENT—4324 ELLIS-AV.—2D—FURN. 6 R. apt.; large, light rms.; all transp. Drexel 2035.

TO RENT—5 & 6 AND 4 RM. FURN. COR. FLATS, $35, $45, $50. 5600 St. Lawrence. Hyde Park 3504.

TO RENT—IDEAL FURNISHED APARTMENT, suitable for two; private porches. Oakland 3450.

TO RENT—6621 MONROE-AV., MODERN 7 R. flat; also 6 room flat; 1-6 and porch. Rand. 643.

TO RENT—1911 MICHIGAN-AV., CLEAN AND comfortable 6 room furnished flat.

TO RENT—NICELY FURN 5 R. FLAT; REAS. to desirable party. Call afternoons and evenings. 8 E. Walton-pl.

TO RENT—6 RM. 5 FLAT; PORCHES; L AND surface 1 blk. 4536 Prairie-av. Ph. Doug. 5743.

TO RENT—FURN. COZIEST 5 RM. FLAT IN 1ST CLASS; modern; pri. bath. 40-5-st., apt. 3R.

North Side.

TO RENT—500 DIVERSEY-PK

REAL ESTATE FOR SALE.
CENTRAL.

FOR SALE—BARGAIN—SMALL PAYMENTS $5 ft. frontage, old impts.; pays for carrying charges; will double in value in two years; east of Ashland-av., north of Harrison-st. Address B W 378, Tribune.

FOR SALE—OR EXCHANGE—50X106, DOWN-town property; price $60,000; mortgage $30,000, 6%; will bear improved or vacant for equity. Want clear improved or vacant C. D. & C., 50 N. La Salle-st. WM. E. MULLENDORE.

APARTMENTS—SOUTH SIDE.

FOR SALE—THREE FLAT, NEW BLDG., LOT 50x125; 6 rooms, bath, front porch; rental $2,280; $6,000 cash. Owner, 5000 Indiana-av.

FOR SALE—NEW SIX FLAT BLDG., 6 AND 7 rooms, bath, sun parlor; rental $4,560; $7,000 cash. Owner, 5000 Indiana-av. GRAPPELHAUS, HALL & ROSS, 1346 E. 63d-st. Tel. Hyde Park 2916.

FOR SALE — MODERN 2 FLAT IN AUBURN Park, 6 and 6 rooms, hot water, great transportation; price $9,500; $1,000 cash, balance easy. A snap.

McCARTHY & BYRNE, 220 E. 51st-st.

FOR SALE—$4,500 CASH TAKES 4 FLAT BRICK and stone, 3d, nr. College Grove; steam, e. l., and stone, 3d, nr. College Grove; steam, e. l., and hardwood floors; $2,000 cash; $12,000 if bought before May 15. Owner, 5000 Indiana-av.

FOR SALE — DIRECT FROM OWNER, BIG bargain; 6 flat building; stone and brick; 3 flats of 6 rooms, 3 of 5 rooms; all modern; rents $1,200; will be worth $1,500 in a few months; will sell for $11,000; $3,000 cash; will handle it. Call or address 5000 Indiana-av. GRIFFITH & GRIFFITH, 1346 E. 63d-st. Tel. Hyde Park 2916.

FOR SALE — MODERN 2 FLAT IN AUBURN Park, 6 and 6 rooms; cost 40x100 feet; owner must leave great transportation; price $9,000; $1,000 cash, balance easy. A snap.

McCARTHY & BYRNE, 220 E. 51st-st.

FOR SALE—$4,500 CASH TAKES 4 FLAT BRICK and stone, 3d, nr. College Grove; steam, e. l., and hardwood floors; $2,000 cash; $12,000 if bought before May 15. Owner, 5000 Indiana-av.

FOR SALE — DIRECT FROM OWNER, BIG bargain; 6 flat building; stone and brick; 3 flats of 6 rooms, 3 of 5 rooms; all modern; rents $1,200; will be worth $1,500 in a few months; will sell for $11,000; $3,000 cash; will handle it. Call or address 5000 Indiana-av. GRIFFITH & GRIFFITH, 1346 E. 63d-st. Tel. Hyde Park 2916.

FOR SALE — NEAR HIGH CLASS 6 APTS. OF-fering 8 rooms, bath; rents about $40; $1,000 cash. Owner, 5000 Indiana-av.

MILLER BULL, 69 W. Washington-st.

FOR SALE—NEAR HIGH CLASS 6 APTS. OF-fering 8 rooms, bath; rents about $40; $1,000 cash. Owner, 5000 Indiana-av.

MILLER BULL, 69 W. Washington-st.

FOR SALE—3 FLAT BRICK, MOD., S. H. OPP. Garfield Pk.; price $5,200 or will consider good vacant lot as first payment. Seeley 5498.

FOR SALE—3 FLAT BRICK, MOD., S. H. OPP. Garfield Pk.; price $5,200 or will consider good vacant lot as first payment. Seeley 5498.

FOR SALE—3 STORY BRICK STONE FRONT, 2d floor, 6 rooms, bath; 1st floor, 3 rooms; hot water heat; lot 25x125; rents $1,200; will sell for $10,000; bargain. Owner, 5000 Indiana-av.

FOR SALE—3 STORY BRICK STONE FRONT, 2d floor, 6 rooms, bath; 1st floor, 3 rooms; hot water heat; lot 25x125; rents $1,200; will sell for $10,000; bargain. Owner, 5000 Indiana-av.

FOR SALE—NEW 2 FLAT BUILDINGS, FUL-lerton-av., near Kedzie; will sell bargain for cash. Owner, 5000 Indiana-av.

FOR SALE—NEW 2 FLAT BUILDINGS, FUL-lerton-av., near Kedzie; will sell bargain for cash. Owner, 5000 Indiana-av.

FOR SALE—CORNER APT. BLDG.; 8 APTS.; 8 rooms, bath; rents $1,200; $8,000 cash. Owner, 5000 Indiana-av.

FOR SALE—CORNER APT. BLDG.; 8 APTS.; 8 rooms, bath; rents $1,200; $8,000 cash. Owner, 5000 Indiana-av.

FOR SALE—Must $14,000; 6 APARTMENTS; rents $1,500; $4,000 cash; bargain. Owner, 5000 Indiana-av.

FOR SALE—Must $14,000; 6 APARTMENTS; rents $1,500; $4,000 cash; bargain. Owner, 5000 Indiana-av.

FOR SALE—$1,950 BUYS MY NEAR 26TH; 1ST MORTGAGE LA SALLE; RENTS FOR $540 A YEAR. OWNER, 69 W. Washington-st.

FOR SALE—$1,950 BUYS MY NEAR 26TH; 1ST MORTGAGE LA SALLE; RENTS FOR $540 A YEAR. OWNER, 69 W. Washington-st.

FOR SALE—NEAR 26TH FLAT

FOR SALE—NEAR 26TH FLAT

FOR SALE—BY OWNER, 6 FLAT BUILDING; 6 rooms, bath; rents $1,200; $6,000 cash. Want clear improved or vacant for equity. Address D N 880, Tribune.

FOR SALE—BY OWNER, 6 FLAT BUILDING; 6 rooms, bath; rents $1,200; $6,000 cash. Want clear improved or vacant for equity. Address D N 880, Tribune.

FOR SALE—6 FLAT BUILDING; 6 AND 7

REAL ESTATE FOR EXCHANGE.

Business Property.

FOR SALE—3 STORES AND 12 FLATS, STOVE heat; rents, $3,300; mortgage, $20,000; want good clear farm for $15,000 equity.
4 flat, stove heat, rents $648, mortgage $4,900; want clear improved farm for $2,500 equity.
6 flat, stove heat, rents $1,080; mortgage $6,800; want good clear stocked farm for $4,200 equity.
Store and 2 flats, rents $720; mortgage $4,000; want good improved farm for $2,500 equity.
Apply FIFER, 164 W. Washington-st.
Phone Franklin 2584.

MODERN SPRINKLED FACTORY, BRICK building; well rented; equity $33,000; yields 10%; take vacant or improved.
BECKER & SANNER, 9 S. La Salle. Cent. 48.

TO EXCHANGE—$906-8 WALLACE-ST., STORE, flat and cottage, rental $564, for outlying vacant and cash. CONLEY, 127 E. 39th-st.

Farms and Acres.

FOR EXCHANGE—640 ACRES IN FAMOUS Souris Valley, Manitoba, Canada, all stocked with 15 head of horses, cattle, pigs, implements of every description; value at $50,000; fine brick improvements; mortgage $15,000, 6 per cent. Want Chicago building. Will assume. ILLINOIS MICHIGAN FARM MORTGAGE CO., 29 S. La Salle-st.

TO EXCHANGE—GOOD 190 ACRE FARM ON C. M. & St. P. R. R. Wood Co., Wisconsin; a low valuation; will accept 2d mtge. purchase money contracts, or vacant or improved property in Chicago or vicinity. Address OWNER, D 58 815, Tribune.

WILL TRADE TEXAS RANCH COMPRISING 2,240 acres; equity $150,000; for Chicago income property well located. WILLARD & EISEMAN, 632 Gravier-st., New Orleans, La.

WOULD LIKE TO MAKE ONE BIG DEAL UP to $150,000 on large farm and ranch in Colorado; all clear; will consider city property if equity is very, very good. WM. C. VAN GILDER, 25 N. Dearborn-st.

TO EXCHANGE—61 ACRE FARM, 60 MILES good mdse. machinery; $9,000.
WILLIAMS, MONIGER AND COMPANY, 86 S. Dearborn-st., Suite 209. Phone Central 6066.

WE HAVE SOME SPLENDID CLEAR MICHIgan farms to exchange for cottages and 2 flats.
FLETCHER & CO., 453 W. 63d-st.

LARGEST DEALER IN IMPROVED FARMS FOR Chicago income property; for exchanges mail farm details. C. W. MILLS, 8 S. La Salle-st.

EXCHANGE—280 ACRE HIGHLY IMPROVED farm, clear of incumbrance; price $18,000. Want income property. Address D S 160, Tribune.

WANT TO HAVE YOU TO EXCHANGE for good 99 acre farm; well improved; growing crops; near station. R. 2, Box 54, Dowagiac, Mich.

WILL TRADE 1,500 ACRES MICHIGAN LANDS for flat. Inquire ADAMS, CARSON & CO., DUGUID & CO., 30 N. Dearborn-st. Centl. 4487.

EXCHANGE—10 ACRES GOOD LAND AT HIGgins Lake; want automobile, good order. 828 Fullerton-av.

WANTED—DESIRABLE FLAT BUILDINGS IN exchange for good farms, Wisconsin and Illinois; no brokers. Address B 533, Tribune.

Houses.

TO EXCHANGE—MODERN 8 STORY BRICK, stone front, steam heat residence, 5336 Madison-av.; rents $720 per year; mtg. $5,000. Want vacant cor. for $3,000 equity.
MILTON C. JAMES & CO., 17 N. La Salle-st.

FOR EXCHANGE—11 ROOM RESIDENCE, Kenwood, lot 60x100; price $10,000, clear. Want flat, South Side preferred. Real Estate Clearing House, 29 S. La Salle-st.

EXCHANGE—742 N. LOMBARD-AV., OAK PK. —Clear 7 r. new home for ripe W. S. vacant; also 6-45 r. living-av., 2 flat 6-6 r. brick. Describe offers. Com. to brokers PERKINS, 3845 Lake-st.

FOR EXCHANGE—3823 ARMOUR-AV., 5 ROOM brick cottage; mtge., $700; price, $1,500.
FRANK J. CLEARY, 39th-st. and Indiana-av.

TO EXCHANGE—FOREST-AV., NEAR 39TH-ST., 2 fine 10 room houses; for vacant or cheap lots. Address owner, D 539, Tribune.

BARGAIN—GOOD 8 ROOM HOUSE, 2 ACRES ground, Edison Park. Sell on payments or exchange. J. C. FICKLIN, 54 W. Randolph-st.

Vacant.

CHOICE RENTING LOCALITY—50 FT. FRONT 6 flat site, Gary-pl., near Pine Grove-av., east of Evanston-av.; $80 per ft. Or will consider 2 flat in exchange. Address D T 564, Tribune.

TO EXCHANGE, STARETT-AV., CLEAR LOTS, ripe to build. Want equity in good 2 flat. Address W 207.

Miscellaneous.

TO EXCHANGE—WHAT HAVE YOU IN A FARM or old improved to exchange or will trade to become property? We can match any size deal. Send us complete details. O. C. HAGEN & CO., 164 WEST JACKSON BOULEVARD.

FOR EXCHANGE—$250,000 CLEAR; INCOME $25,000 per annum; will exchange for clear Cook Co. acre tract.
FRED'K H. BARTLETT & CO.,
59 to 69 W. Washington-st.

HAVE 14 LOTS AND HOUSE, STAGER, ILL., 25 min.-st.; good transportation; will exchange for city lots. LIPPNER, 917 Ashland Block.

EXCHANGE OR CASH OFFER MADE WITHIN 10 days on real estate. H. Bestman, 2828 Lincoln-av.

WANTED—FARM OR LAND FOR GOOD CHIcago income property. Address L 575, Tribune.

TO LEASE AND WANTED TO LEASE.

PROPERTY FOR RENT.

SCHNEIDER SCHOOL BRANCH.
For fifty or more years, northwest corner Belmont-av. and N. Robey-st.
or particulars apply to L. E. LARSON, Secretary Board of Education, Telephone Central 3981.

TO LEASE—99 YEARS. FIFTY FT. ON CLARK-ST. NEAR HUBBARD. Address D 615, Tribune.
FRANK S. PAGIN & CO., 32 W. Washington-st.

REAL ESTATE LOANS.

MORTGAGE LOANS ON IMPROVED CITY real estate promptly made by Massachusetts Mutual Life Insurance Company.
GEO. W. SPRINGER, Manager.
Central 3049. 2001 Harris Trust Bldg.

GREENEBAUM SONS BANK & TRUST CO.—First class mortgages and bonds bearing 5% and 6 per cent for sale; $100-$500-$1,000 and upwards. Send for list No. 42.
MONEY TO LOAN. 69 W. RANDOLPH-ST.

MONEY LOANED ON CHICAGO REAL ESTATE. MORTGAGES FOR SALE—$1,000 TO $25,000. AMERICAN BOND & MORTGAGE CO., 208 S. LA SALLE-ST. PHONE WABASH 2636.

SECOND MORTGAGE LOANS MADE ON IMproved property; quick action and courteous treatment guaranteed.
H. EMERMAN & COMPANY,
Randolph 3088-9. 1031 First Nat'l Bank Bldg.

$7 MORTGAGE LOANS MADE ON COOK CO. realestate in 24 hours; low rates; easy payments.
DUFF & MASSEY, Second Mortgage Bankers, Room 907, 6 N. Dearborn-st. Central 6819.

CENTRAL REAL ESTATE LOANS MADE without commission. NORTHWESTERN MUTUAL LIFE INSURANCE CO., William Scott Bond, Special Loan Agent, 140 Dearborn-st.

WE WILL BUILD FOR YOU AND LOAN YOU 70% to 80% on the value of the lot and building.
G. H. GOTTSCHALK & CO.,
9 W. Washington-st. Tel. Rand. 2076.

SPECIAL FUND—WM. M. ROBERTON,
$5,000 to $20,000. 9 S. LA SALLE-ST.
Loans on apartment and business property.
Rand. —Phones— Central 1773.

MONEY TO LOAN ON CHICAGO IMPROVED property up to $20,000; rates 5 and 5½%; answer in 24 hours. Randolph 1760. WILLIAMS & MICHAEL, 74 W. Washington-st.

MAKE YOUR VACANT PRODUCE AN INCOME. We will lend you money, furnish plans, and finance the construction of any kind of building.
JOHNSON & COOLIDGE, 2225 W. Madison-st.

$500 TO $10,000 TO LOAN ON WEST SIDE REAL estate. We handle our own funds. Building loans. Prompt action.
J. A. WENDELL & CO., Madison and Ashland.

SECOND MORTGAGE LOANS, ANY AMOUNT, in 24 hours, at 6 per cent. Pay back as you wish. It will cost you to your interest to see us first.
SIMMONS BROS., 69 W. Washington-st.

NO COMMISSIONS. NO DELAYS. LOANS ON real estate, Chicago and suburbs, improved and vacant; also building loans; 20 phones, all Randolph 3000. H. O. STONE & CO., 76 W. Monroe-st.

DRAPER & KRAMER, 25 N. DEARBORN-ST. Building loans made on Chicago real estate in amounts of $1,000 to $25,000; mortgages for sale.

$10,000 TO LOAN, 1ST MORTGAGE, CHICAGO improved property. HARRI S. & CO., 2420 Wentworth-av. Cal. 659.

I WILL BUILD FOR YOU AND LOAN ENTIRE cost of your building. ALBERT LANG,
1501 Chicago Savings Bank Bldg.

LOANS ON CHICAGO IMPROVED PROPERTY
Building loans 5 to 6 per cent. CHANDLER, HILLEBRAND & WOOD, 69 W. Washington-st.

MONEY TO LOAN ON REAL ESTATE OR VERY low rates.
READ & COE, 69 W. Washington-st.

TO LOAN—$50,000 FUND; AMOUNTS OF $5,000 and up, on South Side improved property. W. H. McCLELLAN, 29 E. 31st-st.

WANT $5,500, 5 YEARS, 6 PER CENT, NORTH Side first class property; $15,000; $1,450 rents. Address A 107, Tribune.

WANTED—SECOND MTGE. LOANS ON IMP. real estate; no monthly payments required.
TRIMBLE & CO., Reaper Block.

MONEY TO LOAN ON SECOND MORTGAGES; lowest rates in Chicago; money ready; no delay; Any quantity. WOLFF, 1000 Reaper Bldg.

MONEY FURNISHED QUICKLY FOR GOOD real estate improvements.
MADDEN BROS., 140 S. Dearborn-st.

MONEY TO LOAN AT LOWEST RATES ON IMproved Chicago real estate security.
JOHN B. KNIGHT & CO., 74 W. Washington-st.

BUILDING LOANS—FIRST MORTGAGES; ANY amount. CORKILL & CO., 112 S. La Salle-st.

EDGAR M. SNOW & CO., 69 W. WASHINGTON-st., make large and small loans on improved Chicago real estate at lowest current rates.

PRIVATE FUNDS TO LOAN ON CITY REAL estate, 5 and 5½ per cent; bldg. loans a specialty.
A. E. WENDT & CO., 188 N. Clark-st.

MONEY TO LOAN, AMOUNTS $1,000 TO $5,000; 5½ per cent; no delay.
E. WEART & CO., 25 N. Dearborn-st.

IF YOU HAVE CLEAR VACANT WE WILL furnish you money to build; also plans, specifications, and estimates. Address B B 154, Tribune.

BUSINESS BUILDINGS; WILL BUILD ON choice locations in all parts of the city.
COWEN & COWEN, 414 S. 5th-av.

GET 7% ON YOUR MONEY; SECURED BY 1ST mtgs.; nothing better than Gary real estate.
Julius Zmanek, 400-479 Broadway, Gary, Ind.

2D MORTGAGES—LOANS MADE ON REASONABLE TERMS; 6% INTEREST. FRANK, 9074. ROOM 701, 120 W. WASHINGTON-ST.

LOANS — BUILDING LOANS OR IMPROVED.
E. & S. LOEWENSTEIN, 40 N. Dearborn-st.

MONEY TO LOAN ON IMPROVED REAL ESTate at current rates of interest. WM. D. KERFOOT & CO., 58 and 60 W. Washington-st.

RELIABLE FIRM OF ARCHITECTS WILL FInance any kind of building proposition. Address B B 149, Tribune.

WILL BUY FIRST AND SECOND MORTGAGES in any amount at reasonable discounts. Room 36, 84 W. Randolph-st.

JOHN E. COLNON & CO., 72 W. WASHINGTON-st. Loans on real estate; best terms; no delay. We pass on security. Building loans a specialty.

LOANS ON REAL PROPERTY AT BEST TERMS and rates.
WILLIAM A. BOND & CO., 25 N. Dearborn-st.

LOAN WANTED—$1,400; REAL ESTATE SEcurity. Address X L 54, Tribune.

REAL ESTATE LOANS.

MONEY TO LOAN
On real estate at current rates.
BUILDING LOANS
Made to responsible parties.
Clark and Monroe-sts.
HIBERNIAN BANK.

BUILDER DESIRES TO MAKE A LOAN OF $15,000 for 1 year or less, secured by notes of a well rated corporation and indorsed by responsible individuals. Also secured by a second mortgage on a site of land on which a mill constructed building is to be erected; first mortgage covers cost or building; 6% interest and liberal commission. Address Q 857, Tribune.

LOW RATE MONEY—
Unusual facilities for placing
LARGE LOANS
Choice BUILDING LOANS especially desired; also $5,000 to $100,000 at usual rates.
HENRY A. KNOTT, 1402 Ashland Block.

FIRST, SECOND AND THIRD REAL ESTATE loans made within 24 hours at 5 and 6 per cent per year. Money, plans, and specifications furnished free to build on your vacant lot; no delay. LAND CONTRACTS, EQUITIES, AND REAL ESTATE BOUGHT FOR CASH. SEE J. H.
O. G. STILES,
Room 903, 118 S. Dearborn-st. Central 5491.

SECOND MORTGAGE LOANS—
6%—INTEREST ANNUALLY—6%.
Monthly payments. Our rate the lowest. Where payments are made monthly the actual amount of interest paid is less than 6 per cent yearly. Upon application we will prove this to you. Real Estate Mortgage Co., Limited, 32 N. Clark-st., cor. Washington. Room 504.

LOANS
ON CHICAGO REAL ESTATE.
OGDEN, SHELDON & CO.,
192 N. CLARK-ST.

MONEY TO LOAN ON IMPROVED CHICAGO real estate; 10 year term with annual payments if desired; prompt action. ARTHUR B. CODY, LOAN AGENT, STATE MUTUAL LIFE ASSURANCE COMPANY, 226 S. La Salle-st. Wabash 2668.

HYDE PARK STATE BANK,
53d-st. and Lake-av.
Makes quick, advantageous loans up to $10,000 on Hyde Park improved property.

SECOND MORTGAGE LOANS ON CHICAGO IMproved real estate; $100 to $10,000 to loan at 6 per cent. All loans closed in 48 hours' time.
ADAMS, CARSON & CO.,
Phone Franklin 786. 30 N. La Salle-st.

JOHN F. MARSH & COMPANY, BANKERS,
1020 TRIBUNE BUILDING.
Represent large estates and loan funds for several corporations and many individuals.
BUILDING LOANS A SPECIALTY.

TO LOAN—$1,000 ON GOOD CITY PROPERTY; describe fully. Address C 184, Tribune.

PARTNERS WANTED.

PARTNER WANTED—BAKER, TO TAKE HALF interest in my grocery, market, and bakery; I want a practical man, who knows the baking business thoroughly; this is an old established store, located on prominent West Side corner, and will stand strictest investigation; about $1,500 required; references given and required. Address D S 854, Tribune.

PARTNER WANTED—I HAVE BEEN IN THE electrical contracting business for several months and my business has grown beyond my capital. I want a good honest partner with $3,000 to handle the office end. Electrical experience not necessary. I can get all the business that can handle and at good prices. Call 11 o'clock any day. BODKIN, 508 S. Dearborn-st.

PARTNER WANTED—$4,000 WITH $300 AND services in established rent estate business; $100 monthly can be made; no experience needed; will teach new man the business. Must see me quick. Suite 202 Chemical Bldg., 117 N. Dearborn.

PARTNER WANTED—FOR AN INVESTMENT of $8,000 to $5,000; live, growing mfg. business with additional capital man can be made to earn $10,000 yearly profits; good salary; highest references. Address C 334, Tribune.

PARTNER WANTED—STOCK BROKAGE AND COMmission business; excellent opportunity for young man of means to become associated with a high grade business man in a lucrative proposition; about $5,000 needed. Address B 559, Tribune.

PARTNER WANTED—TO PURCHASE A GOING manufacturing business; established trade with wholesale grocers; a money maker; will prove; $25 000.00 to acquire business and afford ample working capital. Address D J 586, Tribune.

EXPERIENCED BUSINESS MAN WILL INvest $2,000 to $5,000 in small manufacturing or jobbing business; particulars, references. Address C 208, Tribune.

WANTED—ACTIVE PARTNER IN HEALTHY manufacturing business with $2,000; handle your own money; snap for young, progressive man. Address D S 307, Tribune.

WANTED—PARTNER WITH $500. APPLY IN person. 2159 Wabash-av., Room 7.

MOTORCYCLES AND BICYCLES.

FOR SALE—1913 MODEL MOTORCYCLES AND motor boats at bargain prices; all makes brand new machines; on easy monthly payment plan. Lest one satisfied buying; if not you will be sorry to regret it. Also bargains in used motorcycles. Write us today. Address Lock Box 1, Trenton, Mich.

INDIAN, 1912, 7 H. P., SINGLE SPEED, 2 cyl. motor, clutch, gear, all told cost $560; will sell $200; great bargain. Room 1009, 538 S. Dearborn-st. Call after 2 p. m. only.

WANT MOTORCYCLE FOR CROWN PIANO State what model and equipment. Address W 202, Tribune.

WILL PAY CASH OR MAKE LIBERAL TRADE for your old bicycle on new 1913 coaster brake model. Mead Cycle Co., Washington and Canal-sts.

$140 TAKES POPE 4 H. P. MOTORCYCLE, MAGneto, tandem attachment; rode 75 mi. 6022 Windsor-av.

QUICK SALE OF MY 1912 TWIN X FULLY equipped; leaving city. HARRY VON BRUCH, 207 S. 40th-av.

FOR SALE—1912 EXCELSIOR TWIN; EQUIPped; $150. 1436 Wabash-av.

BARGAIN—HENDERSON 4 CYL. MOTORCYCLE, fully equipped; 1914 E. 63d-st. 3157 A. Wentworth.

BICYCLES—$5, $7.50, $10 $15. TANDEMS, $10; repairing. McDOUGALD, 1118 N. Clark-st.

BICYCLES; BIG ASSORTMENT; WHOLESALE and retail; $5 up. GORDON, 7241 S. Jefferson.

FINANCIAL.

COMPANY WITH A1 COMMERCIAL AND banking standing, manufacturing one of the most saleable articles ever put on the market, showing substantial profits, desires the services of energetic and reliable business man; must invest $20,000 which will pay from 10 to 20 per cent per annum on said investment; references required; all must be in an executive way with the company; bank references must accompany reply to insure attention. Address box 294, Joliet, Ill.

INVESTOR WANTED, $2,000

Absolutely safe. 8% interest. Established References given. Address B 508, Tribune.

WILL FINANCE PROPOSITIONS OF PROVEN merit and purchase unsecured notes of property owners. Reasonable discount. C. FRANK TAYLOR, 9 S. La Salle-st.

WE BUY HEIRS' ESTATES IN TRUST AND probate claims against estates; loans on same. Probate Investment Co., 420 Ashland Block.

BUSINESS MAN WISHES TO BORROW $1,000 to $2,000 for legitimate mfg. company; good interest. Address B 429, Tribune.

WANTED—$8,000.00 FROM PRIVATE PARTY secured by 6 flat building. Address B 261, Tribune.

MORTGAGES FOR SALE.

FIRST GOLD MORTGAGES FOR SALE
$500, $800, $1,000, $3,500, $3,700.
6 PER CENT NET.
Secured by new improved North Side Real Estate.
WILLIAM ZELOSKY, 1905 Belmont-av.

FOR SALE—FIRST MORTGAGES AND FIRST mortgage gold bonds, secured by high grade Chicago real estate. Short investments a specialty, to net purchaser 5½ and 6 per cent. Send for list.
QUINLAN & TYSON, 40 N. Dearborn-st.

FOR SALE—
$2,500 2d mtge. new 2 flat, North Side; payable $50 monthly; will discount 10% and guarantee.
Phone Rand. 4011. MR. EGGERT.

6% FIRST MORTGAGES FOR SALE.
J. ELLIOTT JENNINGS COMPANY,
Randolph 2661. 69 W. Washington-st.

WANTED—$10,000, AT 6% SEMI-ANNUAL, FOR 5 years, 1st mtg.; property valued four times.
E. G. KNUDTSON, Clinton, Iowa.

FIRST MORTGAGES ON CHICAGO PROPERTY
CENTRAL TRUST COMPANY OF ILLINOIS,
125 WEST MONROE-ST.

PERSONAL PROPERTY LOANS.

MONEY TO LOAN, 1 PER CENT; NO OTHER charges; on diamonds, watches, and jewelry.
FIRST STATE PAWNERS' SOCIETY, 27 Washington-st., corner Dearborn-st.

75 PER CENT OF THE VALUE LOANED ON diamonds, in proportion on watches, jewelry, and antiques; our rates low. CHARLES MOE CO., estab. 36 years. 35 W. Adams-st., nr. Dearborn.

LOANS ON WATCHES, DIAMONDS AND JEWelry at lowest rates. GEORGE M. POE Reliable American Pawnbroker, 9 W. Adams-st., nr. State.

A. LIPMAN, 52 W. MADISON-ST., PRIVATE entrance. Established 1851. Loans on watches, jewelry, and diamonds at lowest rates.

BUILDING MATERIAL.

ROOF YOUR HOUSE WITH FLEX-A-TILE SHINGLES—Most durable and attractive roof made; colors red, green, gray, and brown; easy to lay; will last a lifetime. Write for samples, literature and prices, or phone Kedzie 2365. THE HERTZOG COMPANY, 1621 40th-av., Rock Island.

BUILDERS ATTENTION—STOCK PLANS, $1; to order, $10, house, 2 flat, or store; catalogue 25c. PERLEY HAIR Lic'd Arch., 501 Stimus Bldg.

10 YEAR GUARANTEED READY ROOFING, $1.50 per roll. 1116 W. Lake-st. Monroe 422.

LIFE INSURANCE LOANS.

NO ONE BUT YOU AND ME WILL EVER KNOW you borrowed from $50 to $500 to assist you in your business or home affairs. I am in the life insurance business and make loans only to those who take a policy through me in a first class old line company. My profit is the commission on the first year's premium, which I pay in advance for you. Interest 7% per annum; no other charges. Strictest investigation desired. Address A H 598, Tribune.

AUCTION SALES.

WILLIAMS BARKER & SEVERN CO., 626-630 Wabash-av., general auctioneers. Sales at stores every Wednesday and Saturday, 10 a. m. Furniture, carpets, gen. household goods. Tel. Harr. 8077.

BUSINESS CHANCES.

BAKERY—FOR SALE—GOOD PAYING, ON ACcount sickness, with or without property; bake-shop ground floor. 5444 Wentworth-av.

BARBER SHOP—LOOP—BARGAIN; GOOD LOcation for lady barbers; $800; balance easy payments. Address C 181, Tribune.

BEAUTY SHOP—FOR SALE—DOWNTOWN loop hotel; well paying; established stand; cheap if taken at once. Telephone Harrison 4210. Parlor floor.

BEAUTY PARLOR—FOR SALE—LONG LEASE; fine location. Address A 89, Tribune.

BICYCLE STORE—FOR SALE—LARGE STOCK; fine trade; cheap; cash; account health. Address B J 391, Tribune.

BUFFET, RESTAURANT, AND CIGAR BUSInes—AN OPPORTUNITY SELDOM OFFERED. Owner retiring from business. One of the best paying and best located places in Chicago; old established; high class trade; long lease at cheap rent; lease alone worth price asked. Price $25,000, part time if desired. Address B 535, Tribune.

CANNING FACTORY — NEEDS $25,000 FOR working capital; profits around 25 per cent; money secured. Address D S 415, Tribune.

CAPITAL—I HAVE THE BUILDING AND CAPITAL to manufacture and put on the market any meritorious article; will manufacture on royalty or buy outright; Iowa town; cheap power and help; give full particulars in first letter to receive consideration. Address A E 85, Tribune.

CAPITAL—$10,000 ADDITIONAL CAPITAL IN part or whole wanted in good well organized paying business, located in downtown district; no risk; present capital $25,000; splendid chance for investment. Address E B 315, Tribune.

CAPITAL—MAN WITH $5,000 TO $10,000 CASH CAN purchase interest in established, legitimate business, guaranteeing $25 weekly and share profits; money secured; month trial given; best references. Address E B 804, Tribune.

CAPITAL — MANUFACTURER NEEDS $10,000 additional capital to handle contract now on hand. Will give stock interest for amounts $500 or more. 1236, 608 S. Dearborn-st.

CAPITAL WANTED—SMALL, TO MFR. CIGAR ash guards, patented; prevents spilling ashes on your clothes. Inquire Dunn's Office, 608 S. Dearborn-st.

CAPITAL—WANTED—
$10,000 to $20,000 to increase capitalization of children's dress manufacturing company; all reliable parties. Address A F 12, Tribune.

CAPITAL—MORE TO PUSH MERITORIOUS patd'd. article; splendid opportunity for salesman. Address B 440, Tribune.

CHEMICAL LABORATORY — FOR SALE — Small; includes balance of apparatus, chemicals, research; not available for assistant or doctor. 2069 Orden-av., 3d floor.

CIGAR STORE AND BILLIARD HALL—FOUR tables, 4x9; cash taken; 2,000 ft. of cigar cases, candy case; stock of high grade cigars and tobacco and candy; rent cheap; lease; averaging $40; on N. Halsted st.; selling health; leaving city at once. Address W 490, Tribune.

CIGARS, CIGARETTES, ICE CREAM, CONFECtionery Store—For Sale—Good paying corner, near school; established 5 years; rent $30; leaving city. Call at once. 2324 Wentworth-av.

CIGAR STORE—FOR SALE—INCLUDING CIGars, tobacco, confectionery, and stationery, at a reasonable price. Good reasons for selling. Fine location. Apply 831 S. Wabash-av.

CIGAR, CONFECTIONERY, PERIODICAL Store—$600; on best offer; two owners 8 years; reasons, going to California. 1100 Argyle-st.

CIGAR STORE—STAND TRIAL; NO AGENTS. 81, busiest location, 942 Belmont-av. Grace 4108.

DELICATESSEN AND BAKERY—DAILY CASH; new, elegant location; paying business; reasons for selling; no dealers. Call 405 E. 69th-st.

DELICATESSEN—TRANSFER CORNER, NEAR high grade Ridge. Bargain. 1538 E. 63d-st.

DELICATESSEN—FOR SALE—417 E. 31ST-ST. Fine location.

DEPARTMENT STORE—RARE OPPORTUNITY for sale of a staple or department store, in elegant new building at the corner of LINCOLN and HERMITAGE-AVS., the coming neighborhood. GO TO ELSER, 624 Reaper Block, 105 N. Clark-st.

DRUG STORE—AN UNUSUALLY GOOD LOCAtion for an up to date cut rate drug store, inquire CLAUDE R. BATES, 178 W. Washington-st. Franklin 1758.

DRUG STORE—NORTH SIDE; $25 DAILY BUSIness; rent $25. $2,500 cash, balance $50 per mo. Address B 75, Tribune.

DRUG STORE—$2,500; EXCELLENT LOCAtion; rare opportunity; German, Swede, Norwegian. 1502 N. 40th-av.

DRY GOODS AND MILLINERY STORE—FOR Sale—Sold to close up estate; owner dead; fine location; stock only one year old; town of 18,000; Illinois Central; no other; partnership; will prove; $25 000.00 to acquire business and afford ample working capital. Address D J 586, Tribune.

EXPERIENCED BUSINESS MAN WILL INvest $2,000 to $5,000 in small manufacturing or jobbing business; particulars, references. Address C 208, Tribune.

WANTED—ACTIVE PARTNER IN HEALTHY manufacturing business with $2,000; handle your own money; snap for young, progressive man. Address D S 307, Tribune.

WANTED—PARTNER WITH $500. APPLY IN person. 2159 Wabash-av., Room 7.

MOTORCYCLES AND BICYCLES.

FOR SALE—1913 MODEL MOTORCYCLES AND motor boats at bargain prices; all makes brand new machines; on easy monthly payment plan. Lest one satisfied buying; if not you will be sorry to regret it. Also bargains in used motorcycles. Write us today. Address Lock Box 1, Trenton, Mich.

INDIAN, 1912, 7 H. P., SINGLE SPEED, 2 cyl. motor, clutch, gear, all told cost $560; will sell $200; great bargain. Room 1009, 538 S. Dearborn-st. Call after 2 p. m. only.

WANT MOTORCYCLE FOR CROWN PIANO State what model and equipment. Address W 202, Tribune.

WILL PAY CASH OR MAKE LIBERAL TRADE for your old bicycle on new 1913 coaster brake model. Mead Cycle Co., Washington and Canal-sts.

$140 TAKES POPE 4 H. P. MOTORCYCLE, MAGneto, tandem attachment; rode 75 mi. 6022 Windsor-av.

QUICK SALE OF MY 1912 TWIN X FULLY equipped; leaving city. HARRY VON BRUCH, 207 S. 40th-av.

FOR SALE—1912 EXCELSIOR TWIN; EQUIPped; $150. 1436 Wabash-av.

BARGAIN—HENDERSON 4 CYL. MOTORCYCLE, fully equipped; 1914 E. 63d-st. 3157 A. Wentworth.

BICYCLES—$5, $7.50, $10 $15. TANDEMS, $10; repairing. McDOUGALD, 1118 N. Clark-st.

BICYCLES; BIG ASSORTMENT; WHOLESALE and retail; $5 up. GORDON, 7241 S. Jefferson.

FINANCIAL.

COMPANY WITH A1 COMMERCIAL AND banking standing, manufacturing one of the most saleable articles ever put on the market, showing substantial profits, desires the services of energetic and reliable business man; must invest $20,000 which will pay from 10 to 20 per cent per annum on said investment; references required; all must be in an executive way with the company; bank references must accompany reply to insure attention. Address box 294, Joliet, Ill.

INVESTOR WANTED, $2,000

Absolutely safe. 8% interest. Established References given. Address B 508, Tribune.

WILL FINANCE PROPOSITIONS OF PROVEN merit and purchase unsecured notes of property owners. Reasonable discount. C. FRANK TAYLOR, 9 S. La Salle-st.

WE BUY HEIRS' ESTATES IN TRUST AND probate claims against estates; loans on same. Probate Investment Co., 420 Ashland Block.

BUSINESS MAN WISHES TO BORROW $1,000 to $2,000 for legitimate mfg. company; good interest. Address B 429, Tribune.

WANTED—$8,000.00 FROM PRIVATE PARTY secured by 6 flat building. Address B 261, Tribune.

MORTGAGES FOR SALE.

FIRST GOLD MORTGAGES FOR SALE
$500, $800, $1,000, $3,500, $3,700.
6 PER CENT NET.
Secured by new improved North Side Real Estate.
WILLIAM ZELOSKY, 1905 Belmont-av.

FOR SALE—FIRST MORTGAGES AND FIRST mortgage gold bonds, secured by high grade Chicago real estate. Short investments a specialty, to net purchaser 5½ and 6 per cent. Send for list.
QUINLAN & TYSON, 40 N. Dearborn-st.

FOR SALE—
$2,500 2d mtge. new 2 flat, North Side; payable $50 monthly; will discount 10% and guarantee.
Phone Rand. 4011. MR. EGGERT.

6% FIRST MORTGAGES FOR SALE.
J. ELLIOTT JENNINGS COMPANY,
Randolph 2661. 69 W. Washington-st.

WANTED—$10,000, AT 6% SEMI-ANNUAL, FOR 5 years, 1st mtg.; property valued four times.
E. G. KNUDTSON, Clinton, Iowa.

FIRST MORTGAGES ON CHICAGO PROPERTY
CENTRAL TRUST COMPANY OF ILLINOIS,
125 WEST MONROE-ST.

PERSONAL PROPERTY LOANS.

MONEY TO LOAN, 1 PER CENT; NO OTHER charges; on diamonds, watches, and jewelry.
FIRST STATE PAWNERS' SOCIETY, 27 Washington-st., corner Dearborn-st.

75 PER CENT OF THE VALUE LOANED ON diamonds, in proportion on watches, jewelry, and antiques; our rates low. CHARLES MOE CO., estab. 36 years. 35 W. Adams-st., nr. Dearborn.

LOANS ON WATCHES, DIAMONDS AND JEWelry at lowest rates. GEORGE M. POE Reliable American Pawnbroker, 9 W. Adams-st., nr. State.

A. LIPMAN, 52 W. MADISON-ST., PRIVATE entrance. Established 1851. Loans on watches, jewelry, and diamonds at lowest rates.

BUILDING MATERIAL.

ROOF YOUR HOUSE WITH FLEX-A-TILE SHINGLES—Most durable and attractive roof made; colors red, green, gray, and brown; easy to lay; will last a lifetime. Write for samples, literature and prices, or phone Kedzie 2365. THE HERTZOG COMPANY, 1621 40th-av., Rock Island.

BUILDERS ATTENTION—STOCK PLANS, $1; to order, $10, house, 2 flat, or store; catalogue 25c. PERLEY HAIR Lic'd Arch., 501 Stimus Bldg.

10 YEAR GUARANTEED READY ROOFING, $1.50 per roll. 1116 W. Lake-st. Monroe 422.

LIFE INSURANCE LOANS.

NO ONE BUT YOU AND ME WILL EVER KNOW you borrowed from $50 to $500 to assist you in your business or home affairs. I am in the life insurance business and make loans only to those who take a policy through me in a first class old line company. My profit is the commission on the first year's premium, which I pay in advance for you. Interest 7% per annum; no other charges. Strictest investigation desired. Address A H 598, Tribune.

AUCTION SALES.

WILLIAMS BARKER & SEVERN CO., 626-630 Wabash-av., general auctioneers. Sales at stores every Wednesday and Saturday, 10 a. m. Furniture, carpets, gen. household goods. Tel. Harr. 8077.

BUSINESS CHANCES.

MFG. BUSINESS—$1,500.00 SECURES HALF INterest; going mfg. business; over 100% profit; over $1,000 orders on hand; putting out new product; a winner; owner wishes to go south. Address B 284, Tribune.

MILLINERY SHOP, DESIRABLE NORTH SIDE location good stock and fixtures; year lease; cheap for cash. Address A X 253, Tribune.

NEWSPAPER ROUTE—FOR SALE—EVENING; about 1,400; on South Side. Address D L 298, Tribune.

NOTION AND VARIETY STORE FOR SALE—$400; must sell on account of sickness. MRS. M. HANSEN, 5337 W. Madison-st.

OCULIST—PRACTICE VACANT THROUGH death; quick action required; elegant chance for right man in downtown ethical office. Apply 1504 Mallers Bldg.

PHOTOGRAPHER WANTED—½ INTEREST IN best paying studio on West Side or will sell all; have other business. Apply 617 N. Clark-st.

PRINTING HOUSE—LOCATED ON BUSINESS street of S. S.; established business, fine income; reas. Oak. 3483. Address A X 186 Tribune.

REAL ESTATE OFFICE—FOR SALE—INTEREST in; well paying; want intelligent person capable of taking charge of office; $700 cash secures one-third interest to right party. Act promptly. Give telephone. Address C 426, Tribune.

RESTAURANT AND LUNCHROOM IN THE center of the loop; established over 12 years; long lease; seats 71; good class of trade; $100 to $125 daily; owner can't take care of it, having 2 more; most complete and up to date, with fixtures 2 years old; best proposition ever offered; clears over $100 per week; Sunday and all night trade optional; cash or terms to responsible party. See owner afternoons between 4 and 5, or evenings between 8 and 9 at 111 W. North-av.

RESTAURANT AND CAFE—IN ONE OF THE largest South Side family hotels; always filled; good business, fine equipment, including piano; will sacrifice for $950. TAYLOR & BECK, 708, 127 N. Dearborn.

RESTAURANT—HAMILTON—FOR SALE—OPposite Rock Island office bldg.; seating 75, running full capacity; can be increased; 3 years' lease; owner going west; no agents. 400 W. 71st-st.

RESTAURANT AND LUNCHROOM—FOR SALE —Six tables, six stools; South Side; good business; partners can't agree, must be sold at once. Address B 612, Tribune.

RESTAURANT—ESTABLISHED 12 YEARS, same corner 4 years; only cash buyers need apply. Reason, death in the family. 205 S. 39th-st., near Indiana-av.

RESTAURANT—FOR SALE—OPPOSITE BIG park, on account of family trouble; good money-maker for the right party. Address S 213, Tribune.

RESTAURANT—FOR SALE—ESTABLISHED; SOUTH Side; sacrifice. Phone Kenwood 827.

SALOON—FOR SALE—LEAVING CITY; 3 YR. lease; cheap rent. 60 W. Harrison-st.

SALOON — CENTRAL — FOR SALE — LONG lease. OLSON, 1114 Title-Trust Bldg.

SHOE BUSINESS—OLD ESTABLISHED; EASY terms; dwelling in connection. H. H. HAMER, Park Ridge, Ill.

SMOKELESS STEAM BOILER FURNACE— Will sell patent or accept reasonable proposition on a smokeless steam boiler furnace. Something that is use. Address A 94, Tribune.

TAILORING BUSINESS FOR SALE—WELL ESTablished, first class; in excellent South Side location; reason for selling, going into other business. A quick buyer can secure a bargain. Write for particulars at once. Address D J 568, Tribune.

THEATER—650 SEATS, 5 AND 10C; $2,000. Theater, 250 seats, S. S., clears $50 wkly.; $1,600. Theater, 300, North av. clears $75 wkly.; $2,400. Theater, N. W., clears $60 wkly.; $2,000. Theater, 300 seats, new bldg.; lease; $700. Theater, 400 seats, doing fine business; $1,000. BOX OFFICE SALES BEFORE WORLD'S